GUERNSEY BREEDERS' JOURNAL

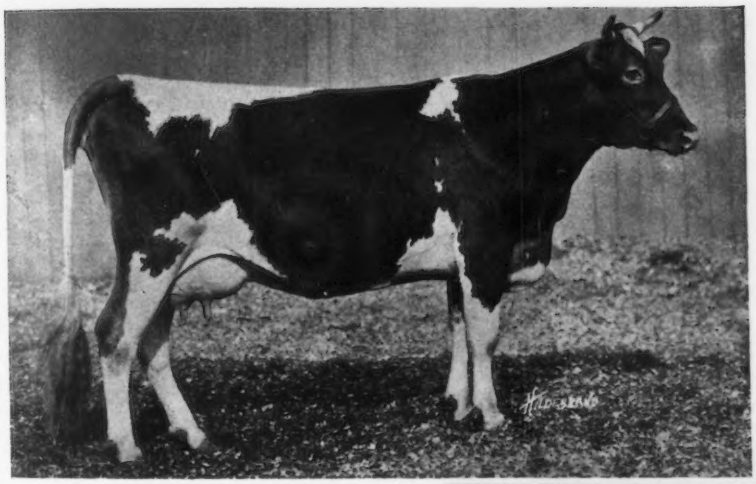

Consigned to the 1920 Combination Sale

The 1918 and 1919 National Dairy Show Champions

MAY 1, 1920

BULLS—60871 to 61510
A. R.—7581 to 7660

HARBOR HILL

One of Our Herd Matrons

Masher's Flothorne 45351 A. R. 7233

14624.4 lbs. Milk; 610.67 lbs. Fat

Senior and Grand Champion Cow, 1919. Queens—Nassau Fair

She is one of the 69 A. R. daughters of Masher's Sequel. On her dam's side she belongs to a family that has produced many high class individuals. Her yearling son has just been shipped to S. B. Wilson, Mankato, Minn.

CLARENCE H. MACKAY
Owner

Address
C. H. HECHLER, Superintendent
Roslyn, Long Island, N. Y.

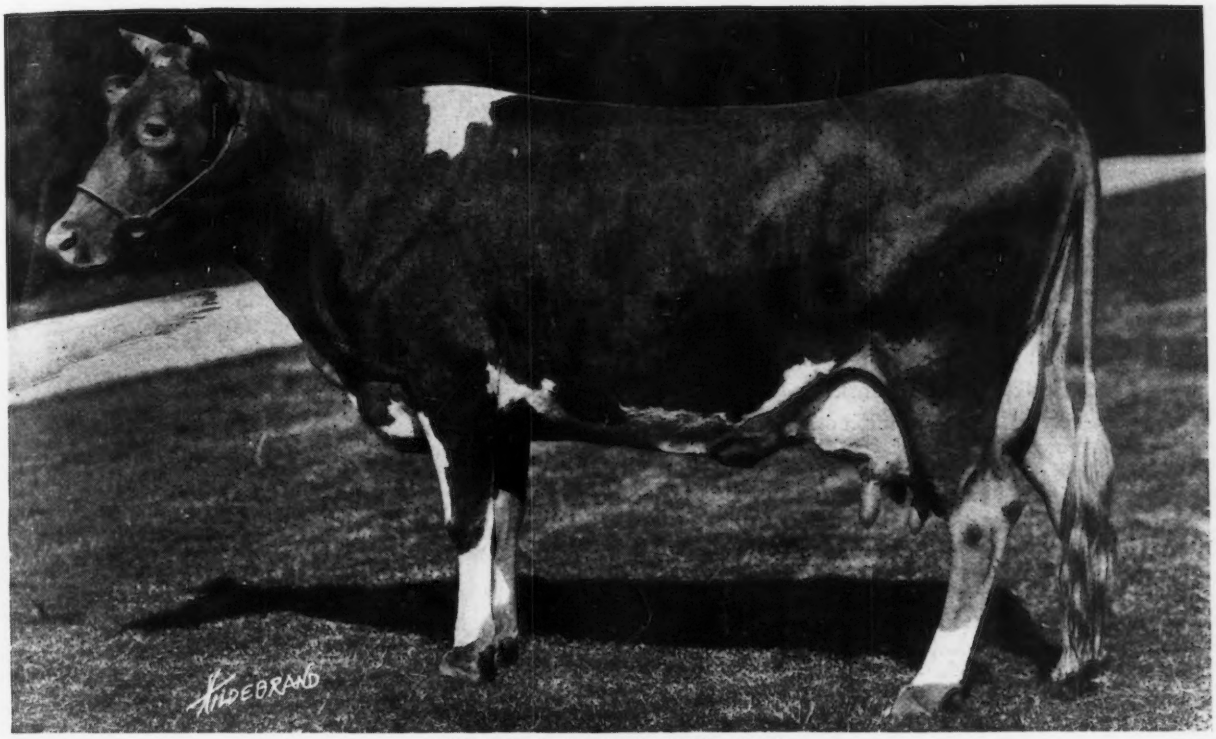

SANOMA'S ARCHER GIRL 56637

Sold for $4,000 at last Combination Sale
Record—13270.6 lbs. of milk; 692.08 lbs. of butter fat, class E
Sire—King of Chilmark 20798 Dam—Sanoma Girl 24610
Sire and dam were purchased for a total cost of $300
Owned by Clarence H. Mackay, Roslyn, N. Y.

MAY 1, 1920, TABLE OF CONTENTS

STATE NEWS INDEX

Colorado	371
Iowa	373
Kansas	374
Louisiana	376
Maine	376
Massachusetts	377
Michigan	377
Minnesota	378
North Dakota	379
Ohio	380
Pennsylvania	381
Washington	382
Wisconsin	385
General	402

FEATURE ARTICLES

Boone County Guernsey Calf Club —*Prof. C. R. George*	356
A Government Score Card for Milk —*D. O. Brant*	357
About the Farming Situation —*M. T. Phillips*	358
Pennsylvania Cow in Double Class Leaders	360
A Notable Sale of Guernsey Cattle	361
Standardizing Testing in theBreeds	362
Famous Guernsey Given Birthday Cake	363

DEPARTMENT INDEX

Editorial Comment	354
Completed Records	364
Class Leaders	
Roll of Honor	366
Advanced Register	367
What the Cows are Doing	370
Sales	370
Guernseys Wanted	371
News Items	371
Index to Advertisers	404
Herd Register	
Advanced Register following	404
Transfers	A-1

ILLUSTRATIONS

Boone County Calf Club Members	356
Imp. Boone's Daisy 84017	356
Imp. Blossom Blue Belle of Mara Alva 74135	361
My Fancy of Falcon's Flight 42999	362
Caroline of Chilmark 24812	363
Imp. Blossom of Sarnia 40227	374
Cora's Itchen of Chilmark's Belle 97451	403

VOLUME XVII

Published the first and fifteenth of each month by The American Guernsey Cattle Club at Peterboro, New Hampshire.

GUERNSEY BREEDERS' JOURNAL

For the Advancement of the Guernsey

Entered as Second Class Matter, Dec. 15, 1909, at the Post Office at Peterboro, N. H., under act of Mar. 3, 1879. Acceptance for mailing at special rate of postage provided in section 1103 Act of Oct. 3, 1917, authorized Aug. 9, 1918.

NUMBER 9 NEW SERIES

Subscription Price	
One Year	$2.00
Three Years	4.80
With Hoard's Dairyman	2.75
With The Dairy Farmer (Kimball's)	2.25

EDITORIAL COMMENT

Last Call for Annual Meeting and Sale.

The Guernsey Breeders' Conference and Dinner will be held Tuesday evening, May 11, at 6.30 p. m., in the Auditorium Hotel, Chicago, Illinois. The Annual meeting will take place Wednesday, May 12, at 10.30 a. m., same place. The Third Annual Combination Sale will occur on Thursday. May 13, at 11 a. m., at Maple Farm, Midlothian, Illinois, twenty-three and one-half miles from Chicago, on the Rock Island railroad. Mr. F. K. Babson of Hinsdale, Illinois, extends a cordial invitation to all Guernsey breeders to visit his farm. A special trip by motor will be arranged for some time Tuesday, May 11. There are a great number of other good Guernsey herds near Chicago. Arrange to visit them.

The Year's Work

By far the greatest gain ever experienced in every department of THE AMERICAN GUERNSEY CATTLE CLUB has taken place during the past year, and if this growth is any indication of what we may expect during the coming year, business should continue to be good in the months to come.

The registration of cows and bulls during the past eleven months totaled 17,697, which is a gain of 21½ per cent. over the registrations made in the corresponding eleven months of the previous fiscal year.

Transfers of cattle totaled 20,167, which is a 39 per cent. increase over the number of transfers recorded in a corresponding period last year.

The number of cattle imported has increased very greatly over the previous year. From May 1, 1918, to April 13, 1919, 279 head were imported from Guernsey, England, and Alderney. From May 1, 1919, to April 14, 1920, 875 head were imported. There are a large number of cattle which have been bought and have not yet reached this country. The importing business looks as if it was going to increase in volume in the future.

The greatest gain in our Guernsey business, however, has been in the Advanced Register work. Last May there were reported 302 breeders having 1220 cows on test. On April 10 of this year there were 467 breeders testing 2007 cows, or an increase of 55 per cent. in breeders doing Advanced Register work, and an increase of 64 per cent. of the cows under test.

In spite of the great increase in the number of cows which are being given official yearly records, the average production of the breed has been maintained and, in fact, has been slightly increased. The number of cows which have completed records between April 1, 1919, and April 1, 1920, the total number of completed records on April 1, and the average production in each class last year and this year appears in the following table:

Class	No records made this year	Total to date	Av. last year	Av. this year
A	307	2642	510	512
B	77	566	486	488
C	86	717	470	476
D	98	781	462	462
E	103	901	429	430
F	113	1088	411	414
G	273	2398	393	393
Total	1057	9093	450	452

The double letter class, which was established in 1917, is still in its experimental stage but is gaining in favor. The number of cows which had qualified for double letter records when this class was inaugurated was less than 400. During the first year, which represented mainly cows already started on test, fifty animals qualified in this class. The following year saw 154 animals qualify, and the last year which is the year just passed, 233 cows made double letter records.

The importance of doing Advanced Register work can not be over emphasized. It is absolutely essential to the maintenance of a high standard of production within the breed, and also to find out the most profitable lines of breeding in order to increase the matings among these cattle rather than among those that are less profitable.

The GUERNSEY BREEDERS' JOURNAL has continued to grow in every department of its work. The number of paid subscribers has increased from 3949 to 5066, or a gain of 1117. This compares favorably with the gain of 516 subscribers made last year, and 327 the year before. This issue of the JOURNAL contains over ninety pages of advertising, which is the largest number of pages of advertising ever carried in any issue. The testimonials of our breed organ as an effective advertising medium come in in greater numbers as time goes on. The following list shows the total number of paid subscribers in the ten leading states, and also the net gain in subscriptions made last year:

	Total paid	Gain last year
Wisconsin	980	265
New York	659	109
Pennsylvania	509	89
Minnesota	333	105
Ohio	321	70
Massachusetts	239	24
Michigan	198	41
Vermont	137	33
Washington	121	37
Indiana	115	44

The Extension Service has sent out 35,168 pieces of mail matter and 927 packages. There have been prepared for the general agricultural press thirty-seven press slips and twenty-seven special stories have been written for feature articles in various agricultural publications. Pamphlets to the number of 202,656 have been distributed. One hundred and fifteen farms have been visited and 141 events attended. This represents in a general way over 100 per cent. increase over the activities of last year.

Last but not least, we come to the matter of membership. There were 778 active members on May 1, 1919. Between that time and April 1, 1920, 138 members joined. Thirteen deaths have been recorded, making the total active membership 903 on April 1. At the present writing, however, there are seventy-nine applications for membership, which are in the hands of the committee or being voted upon, and seventeen more applications have been received and will be put up to vote before the end of the fiscal year. If all of these could qualify, the total membership will reach 999 by the time of the Annual Meeting.

How May the Extension Service of the Club be Improved?

What Are the Proper Activities of Field Men?

These questions have been asked of Guernsey breeders in various parts of the United States and some of their replies are here published. We invite the further suggestions of the readers of the JOURNAL.

It is not necessary to point out the tremendous importance of the most effective solution of the problems connected with developing the Extension work of the CLUB. Up to the present time it has not been possible to maintain in the field any men who could give their whole time to field work. The amount of routine office work connected with the Extension Service requires a considerable portion of the time of one man and should have the entire attention of one. Heretofore, the person charged with these duties has been forced to divide his time between the office and trips throughout the country to attend Guernsey events and meetings.

It is hoped that in the near future it will be possible to maintain strictly field men. Necessarily each man so employed will have a considerable number of States to cover. In order that this can be done effectively it will be necessary to strengthen the State and County breeders' associations. States which have a considerable number of Guernsey breeders and large Guernsey interests should seriously consider the maintenance of state field men who will be directly a part of the state breeders' organizations and with whom THE AMERICAN GUERNSEY CATTLE CLUB will cooperate.

Probably the field man of a State breeders' association could undertake some kinds of work in which it would not be advisable for a field man of THE AMERICAN GUERNSEY CATTLE CLUB to be engaged.

It is to get as broad a view of this subject as possible that the opinions of breeders in general are sought.

Following are quotations from letters received from breeders in several states:

ILLINOIS

"I believe that the Guernsey cow is entitled to more special notices than most any other breed, whereas, my observation in a few dairy and farm papers leads me to believe that she gets very much less.

"Another thing—I think we are very weak in the matter of State and County Guernsey Associations. No one man in a community wants to undertake an organization of this kind but if the cattle club could afford to send out a man who was capable it is just as possible that a great many such associations could be organized and once they are organized he could be suggesting through correspondence how to keep up the active work of the association.

"I quite approve of the idea of a field man for associations where their membership is sufficient to maintain such a man, but I suggest that it might be the work of the American Guernsey Cattle Club to wake up the sentiment of the local breeders' association to the interest and value of such a field man.

The man for an undertaking of this kind should be one with no home or family ties who can go into a state like Wisconsin, Northern Illinois, Minnesota and Michigan, arrange for a meeting in each county or district, get the breeders to come to this meeting and then lay out a plan of action for each of the little local organizations, and then organize these into an association of several such organizations large enough to support a field man."

ALSO FROM ILLINOIS

"I think the field representatives should keep in close touch with the breeders and note whether they give satisfaction with their sales. I think the breeders should take special pains in pleasing a new breeder even if it loses him a little money at the time. Steer your beginners to men who will treat them right. Make the Guernsey breed a poor place for a crooked dealer to make a dishonest living."

MARYLAND

"I agree with you that the greatest good can be done by the cooperating with the local breeders' associations.

"There is need everywhere I think for someone to visit for a half hour a lot of farmers who have just a few pure bred cattle. No one ever goes near them nor takes enthusiasm to them to keep up their interest and help them with the problems they have in breeding and registration."

MINNESOTA

"It is certain that conditions are changing in the method of handling pure bred cattle. A few years ago, each farm had its own reputation to build through constructive work in breeding backed by liberal advertising, now, it does not seem necessary or good business policy to attempt to sell stock through private advertising and private sales. The sale ring is now the method of selling females and a much higher price for even common stock is realized in this way. It is evident then that the extension service should assist in public auctions."

* * *

"A bull sale should be entirely separate from the regular sale and should not be considered in making up the averages of prices received for Guernsey cattle in the sale ring. A sale of bulls should be considered as extension work by the association and by the breeders as well. When you sell a good pure bred bull to go into a grade herd, you are doing missionary work as eventually the buyer will become a breeder. There is a wonderful demand for females at the present time but the sale of bulls needs more attention than ever before."

ANOTHER FROM MINNESOTA

"Personally I am not so enthusiastic about the local breed associations. They help but farmers are busy men and can not give sufficient time to breed association meetings to bring quick results. What I would like to see would be a good field man in each territory traveling from community to community somewhat in line with the work done by county agents, though such a representative to my mind would first work with the county agents and after finding a community that was friendly to Guernseys would then work from farm to farm.

"Putting it another way, I believe that the first step is to work along the lines of least resistance, spreading the gospel in those communities where interest is already aroused and having intensive work done in such localities by men of real character and ability."

NEW YORK

"I have the following suggestions:

1. Put new life into state, county, or local Guernsey associations or if dead, reorganize if there is a REAL demand.
2. Suggest a program of work for each association broad enough so that it may be adapted to any locality, state, etc. This should include:
   a. Study of family lines, prepotency of individuals.
   b. Effort to keep one family line in community.
   c. Partnership or community ownership of quality bulls.
   d. Encouragement of A. R. testing.
   e. Encouragement of accredited herds in county or community.
   f. Advertisement and sale of surplus stock.
   g. Campaign of education on value of Guernseys.
   h. Collective sale of milk or cream to high grade hotels, restaurants, etc.
   i. Educational campaign showing extra value of Guernsey milk or cream.
3. General publicity showing extra value of Guernsey milk over 3 per cent milk.
4. Stimulation of market for cream and milk.
5. General publicity to popularize the Guernsey Campaign well planned for agricultural and general press. Pictures, results, news items, etc.
6. Encouragement of the small breeder to find a market and new men to start with best family lines possible."

A SECOND LETTER FROM NEW YORK

"Knowing the Farm Bureau system as I do, it seems to me that the logical organization for A. G. C. C. to develop is County Breeders' Clubs, organized as auxiliaries of the County Farm Bureau Associations, with a headquarters in the County Farm Bureau office and then for State Federations to be developed from these County Clubs.

"Such a system insures a known headquarters—the County Farm Bureau office—for each County Club and carries with it the services of the County Agricultural Agents who are

(Continued on Page 365)

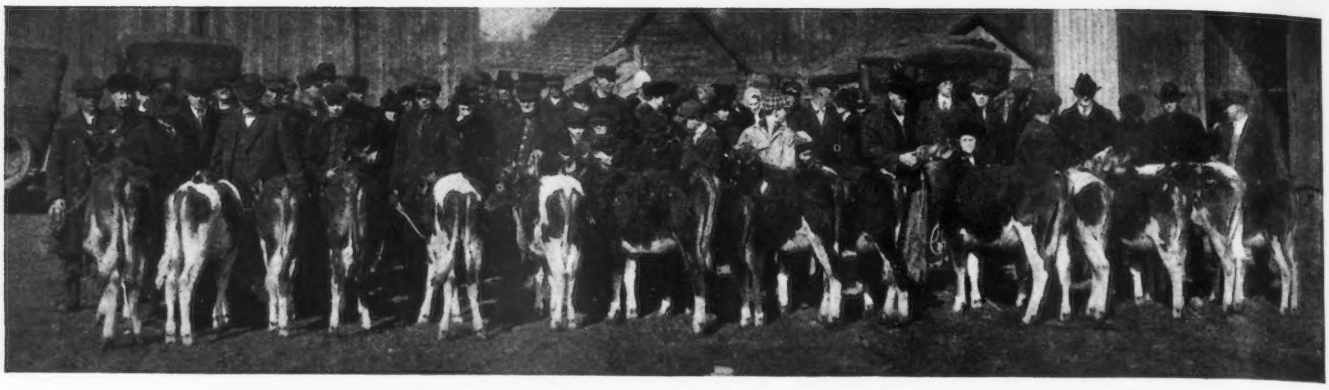

BOONE COUNTY CALF CLUB MEMBERS, CALVES AND FRIENDS

THE BOONE COUNTY GUERNSEY CALF CLUB

Second Edition of 15 Imported Guernseys Just Out

By Prof. C. R. GEORGE

FIFTEEN additional Guernsey calves just over from the Island of Guernsey were distributed to as many members of the Boone County Calf Club on March 3rd at a meeting held on the farm of Samuel O. Nelson, one of the members of the Advisory Committee to this Club. This second edition was not issued because the first edition had been exhausted, as a matter of fact, this first edition of the Club which was first issued almost two years ago is now just getting well under way and to-day is telling the idea of pure bred Guernseys to the people of Boone County in a stronger way than it has ever done before. But new interests have been aroused, new desires have been created, new boys and girls have been interested and consequently it was necessary to secure this consignment of fifteen calves in order to satisfy their longings to be the owner of a pure bred Guernsey calf.

Incidentally it is just another step of progress in the big movement which is going to make Boone County, Indiana, a center for the breeding of Guernsey cattle. It is an addition to the Calf Club to be sure—but it is also an expression of the unusual interest that is being aroused among the people. For if on the day of distribution there should have been thirty calves instead of fifteen, there would have been boys and girls enough to take them and then if there could have been thirty more for distribution to the farmers and parents of those boys and girls who have become interested in Guernsey cattle, it is safe to say that every calf would have found a new home for itself without any difficulty at all. These new calves were not given out to the old members of the Club, although many of them would like to make another addition to their herd at this time, but they were limited to the new members in order that the interest and influence of the Club could be extended on to new farms and into new homes. But the old members were there in full force to show their interest and to give the encouragement to these new members in order that they will carry on their work and measure up to the successful standards that have already been established. The calves were selected by lot, each applicant drawing a number which corresponded to a number on one of the calves, after which he signed a note for the appraised value of that calf and took his prize on to its new home.

IMP. BOONE'S DAISY 84017
Sire—Primrose's Brilliant of the Gree R. G. A. S. 3790 P. S.
Dam—Daisy of the Simons R. G. A. S. 5174 F. S.
Owned by Robert & Carl Nelson, Lebanon, Indiana

The experiences which this community has gone through in the past few years has emphasized in a striking way the value of quality in their pure bred cattle. Many of the heifers that were distributed to the original Club members are now well along in their first period of lactation and many others have just completed their first or second month's record. Every one of the older members are keeping an accurate record of the production of these calves and arrangements have been made to have the milk tested each month. They are also weighing the feed and keeping a record of the cost of production. Consequently when they get together they talk about their work in a most intelligent way. They compare records of production, they discuss different methods of feeding, find out how the boys with the higher producing heifers are feeding and then they go back determined to feed their own heifer in a better way.

A meeting of the entire Calf Club was held on the following Saturday after the distribution and it was interesting to know that every member of the new Club was present. Plans were made to start immediately the keeping of records on these new calves consisting of a monthly report to the Club Leader showing the feed consumed, the methods of feeding and handling, and a report of other facts of interest regarding the heifer. Arrangements were also made with the older Club members to start a monthly news letter on which would be reported the complete facts regarding the production of each heifer that is now in milk. It is felt that this would add interest to the club work and make available to everyone the facts regarding the production of the heifers. Plans were also made to have a Club Show during the summer at which time an exhibit to be made at the Indiana State Fair in September would be selected and the State Fair Show arranged for. It is certainly an inspiration to see the interest which these youngsters are taking in this club work, and to see them go forward with their plans in such a business-like and intelligent way, but

still more interesting is the effect that these youngsters and their club are having upon the farmers in the community in which they live. It is not enough to say that they are developing a new interest in pure bred Guernsey cattle, for as a matter of fact, they are developing a very large interest in some of the fundamental problems of dairy production. The records which the boys are keeping are opening the eyes of their fathers and neighbors to the possibilities of good cattle and to good methods of feeding. When they hear that Gene Buchanan has a two year old heifer that is milking over thirty-two pounds of milk per day they feel in their mind that that is four gallons of milk and it is more than most of their mature cows are producing. I have heard them express their wonder at what these heifers will do in later years as mature cows and then again I have heard them express their amazement over what good care and good feeding on the part of these boys have done and what a factor this is having in the large records that the Calf Club heifers are now making. As the time goes on and as this club gets well along in its third year of activity, the facts are more convincing than ever that a Calf Club properly organized and properly supervised can be an extremely important factor in the development of a community along dairy lines and in selling the pure bred idea to the farmers of this community.

THE GOVERNMENT SCORE CARD FOR MILK

Good Qualities of Guernsey Milk Not Recognized

OUR milk trade is, perhaps, the best in the world. We guarantee our milk to have over 5 per cent. of butter fat and under a 5000 count or in short to be "Better than Certified." We sell only to Hospitals and Clubs, and receive an average price of 28 cents per quart wholesale for the various sized bottles, the highest being 36 cents per quart in half pint bottles.

At the National Dairy Show both our milk and cream won first and the gold medals, and the highest scores ever given, one being the first and only 100 per cent. score ever given. However, although our milk was two and one-half times richer than it needed to be for perfect score, and although it had the deepest yellow color and a distinct "nutty" flavor, according to the judges, it received no additional score for these valuable assets. This is only one example of unfair, misleading, and out-of-date score card for Milk now being used by the Government. We wonder how much longer Guernsey breeders will continue to put up with it, and how long they will continue to ignore the fact that their milk is the best in the world (the kind people want to pay for) but, that the present score card scores "average" milk perfect and does not recognize better-than-average milk nor give any additional score for it.

Guernsey milk is more nearly perfect than any other. Suppose we had a score card that scored "perfect" milk, not "average" milk, then Guernsey milk would nearly always win first. Guernsey milk won't be any better than it is now, but it will be shown to be better than "average" milk.

People are particular about their milk—they want the best, they look to the contests and Health Board scoring to tell them which is the best. Under the present score card they are often told some "sterilized dish-water" won first because it had a few less bacteria. (One hundred bacteria less are more important, on the present score card, than 50 per cent. more than average butter fat.) A demand is created for this "first prize" milk and it sells for as much, or more, than Guernsey milk. Suppose Guernsey milk always won, as it should. What would be the result? Honor would go to where it was due. A justifiable demand would be created. The supply would be inadequate and the law of supply and demand would, as always, control the price and it would go up, giving the producers of Guernsey milk the advantage due them for a superior article. Guernsey milk would be in demand. Dairymen would seek Guernsey cows and Guernsey grades. Unable to find them they would have to breed them, so they would have to buy Guernsey bulls, which would help the breeders.

We own and believe in the Guernsey breed not because she produces the most milk, for she does not; not because she produces the richest milk, for she doesn't; but because she produces the highest *quality* of milk. *That* is our asset. Why not capitalize it? Why have as core card for milk that scores "average milk" perfect? Why give this advantage to the producers of "average" milk? They already have the advantage of quantity, we admit that—we have the advantage of quality—they admit that, but the score card doesn't. The commercial creameries do and pay you more for richer milk, some pay more for Guernsey milk because they know it is worth more—the public is willing to pay more because they know it is worth more. The score card people know it, but don't say so on the card.

We are doing all we can to improve our breed by breeding and testing, but here is a simple method of putting the breed forward before the public, as nothing else could, that is being neglected. It was worth something to the Guernsey breed for its milk and cream to win at the National Dairy Show. How much more valuable it would be to have Guernsey milk winning at every State Fair, Dairy Show, and in the City Health Board tests everywhere. Here in the West these contests have come to play the greatest possible part and create the greatest interest among the consumers—they demand first prize milk. If we had a score card that would show Guernsey milk in its true light, it would win, then we should promote milk contests in all big cities, State Fairs, and Dairy Shows. Guernsey milk winning everywhere would create a demand we could not supply and the Guernsey cow would take the place she is entitled to, when "quality milk" was the point in question—not the place she now is forced to hold by the present unfair score card.

We do not think the CATTLE CLUB should try to secure any changes in the Government Score Card for milk directly —that would meet with opposition because the breed organization would be advocating it for the direct benefit of its breed. But we do think the CATTLE CLUB should get behind an educational movement to educate our breeders about this matter so that they could present the subject to their doctors, their college professors, their health officers and milk inspectors everywhere, because they are the ones that are consulted when the change is to be made, and, if they have been made to see the short-comings of the present card and given an idea of how an "ideal" card should be formulated they will advocate such a card, as disinterested parties, so far as any breed is concerned.

In our score card for cattle we try to picture on that card a perfect ideal animal, with each part of that animal represented by a percentage that represents the importance of that part to the whole. This is as it should be on any score card for anything—it is not so with the score card for milk, according to the men that have it in charge, but on the contrary is a distorted measure, with the percentages, for the various divisions on it, made, not with relation to their importance to the whole, but according as the dairymen is to learn how to produce clean milk. In short, it is not a score card for milk at all, but a *method* of teaching dairymen how to produce clean milk.

—D. O. BRANT.

ABOUT THE FARMING SITUATION

Talk Given Before the Massachusetts Guernsey Breeders

By M. T. PHILLIPS

I WAS asked to come here to say something in regard to the sale of Guernsey milk in Philadelphia. But I want to say when we were out in the room where you had your business meeting I was looking over your letter-heads, and the thing that impressed me very much was your motto, 'Guernseys on every farm." And I wonder if the assembled gathering here realizes what that means. I wonder if any of us can really understand the attitude of mind and the conditions that surround the real farmer, who is right down to hard pan to-day, the men who are really producing the food that feeds 80 per cent. of the people of this country who are non-producers, and what they are up against, and what they have been up against and their prospects. I think I can talk along that line just a little because I think I can appreciate that. I think my past experience will substantiate it.

When this war came and the great stress came upon the people of this country, one of the things we wanted was labor, and it has been greatly pulled away from the farms, at least, in our sections, and I know in a great many other sections until the farms are almost denuded to-day of labor.

In Pennsylvania we have about 220,000 farms, and the section in which I live, to which the Doctor has alluded so very kindly, is the better part of the agricultural section of Pennsylvania, down in the southeastern corner, made up of Chester, Lancaster, Montgomery and Bucks Counties, but if we go back up into the hilly country, with all he said, I can say that 43 per cent. of Pennsylvania is not under cultivation and probably never will be, which he called the garden spot of the world.

These are figures. What is the situation to-day? When we realize that there are 10,000,000 less acres of wheat in the ground today than there was a year ago, we are 15,000,000 short for spring planting in the Northwest, with the prospect of only 60 per cent. of a normal crop of wheat this year, with about 60 per cent. of the normal amount of hogs on our farms, with 2,500,000 less cattle on our farms than a year ago, we can begin to realize what we are facing. With us down in that garden spot of the country, that the Doctor has referred to, we have some farmers who have gone out of the dairy business. One of them told me he paid twelve cents a pound for his cattle and sold them off a few days ago when fat at eleven cents. He lost money on the feeding of his cattle and on his pork. He said, "What am I going to do? I have no help but myself and children." That is only a sample in the garden spot, you may say, of Pennsylvania. It is just such men as those that we want to interest in our Guernseys and in the other breeds of cattle, because I believe it is a good thing. The thing we want to do is to get more efficiency on that kind of farms. They are the people that make their living out of it; these farmers who have been working anywhere from twelve to sixteen hours a day themselves, and their families, to try to keep this thing together. Now, they are selling out down there by the hundreds.

Here in New England you can ride for miles on the railroad and you can see very few farms that look like farms to us. The farmers have left there and have gone West, and all those rich virgin soils have been taken up. And to-day the population of the United States, 110,000,000 are dependent upon the ground that is in cultivation. Certainly, under the conditions that we have to-day, they can not take the cut over ground and the grounds that need draining, the things that we read about and make them profitable, because we can not get labor to cultivate and to farm as we should the lands that are already improved. We can not get the labor. That is one of the main troubles.

There are some other things that have discouraged the farmers greatly. One thing is, they never got the guaranteed price for wheat that they were promised. I spent some time serving on the Pennsylvania committee during the war and I know of a great many complaints that came to us, one particular one, probably the largest mill that we have in Pennsylvania, I happen to know the head man there, and I called him up about it, and after a good while I got the story from him. He said he was paying $2.10 for wheat (it should have been $2.36) a bushel. I said "Mr. Shane, what is the matter with it?" He said, "I will tell you. The Government is buying flour by getting competitive bids, and if we have to pay $2.36 for wheat, the guaranteed price to the farmer, we can not sell flour to the Government." So I went to Mr. Hepburn the attorney in regard to it, and he said there is no teeth in that law, and I can't enforce it. I know that some of the farmers in Ohio have got as low as $1.80 for their wheat. Now, they don't feel very kindly towards the Grain Corporation. Those are some of the things that have happened to these men, who are absolutely dependent upon their farms.

Now, we have got to see to it that a lot of this labor that has drifted off of the farms into the city attracted by the big wages gets back to producing, or I don't know where 80 per cent. of the people of this country are going to land. We have a great scarcity of houses in our cities and manufacturing centers, but if you go back a few miles from the railroad into the agricultural sections, what do you find? You will see hundreds of houses empty. Until we can force the laboring classes to filling those houses back there and to produce, how are we going to get production?

I would like to say one more word about the wheat. One morning I met a friend that came about five miles from the railroad, in that back country was an elegant agricultural section, and he said to me, "Why, there is a miller back there paying five cents a bushel more for wheat than is paid on the line of the railroad and the grain corporation stopped it. "That cannot be," I said "as the fixed price is the minimum price to be paid." I went to town the next day and took it up with Mr. Hines, and we got in touch with the vice-president of the Grain Corporation at Philadelphia, and he said, "That is right; the Government wants the wheat, and they prohibited that miller from paying that five cents a bushel." Now, those farmers don't know the reason for it. We were short of wheat, and the Government simply had to have it to send it across. It was never explained to them.

I am not here to complain. I am only here to impress upon you the attitude of mind of those farming people, and that is the class of people that I want to see have Guernseys, and we can not do it until those people are made prosperous. They have got to have money to do these things, and I would rather see some good, honest hard-working farmer start in with his few dollars in Guernseys, with the interest I know he will take, than I would like to see a man with a good lot of money do it. I am not criticising those people. I hope they come and keep coming; but those are the fellows that are really going to be the back bone of not only the Guernsey breed and all the pure breeds, and we have got to get efficiency in those men's hands, and when we do they will make the wheels go around.

Some months before the war broke out there were some

of us Guernsey men got together in Philadelphia that were very much dissatisfied for a long time in regard to the price we were getting for our milk, over the price paid for the common milk, the great bulk of the milk that is being used; and we did a good bit of studying, we visited the milk dealers. Nobody wanted to go into the retail milk business—none of us did. Some had enough experience with that. Some of us knew it was a business in itself, and we felt that the handling of that should be with the people who would continue to handle it. One of the first dealers we called on said, "Oh, I am not interested at all." It was the president of one of the largest concerns in the city. He said, "We can get all the good milk we want by giving the farmer twenty-five cents a hundred pounds for keeping down the bacteria count and add cream to make it richer." Another one was more or less interested. He had bought some Guernsey milk at a premium, —not what it should be. We had planned an advertising campaign, had not gotten along very far with that, but had done some work on it when the war broke out and it practically dropped. But late last summer the thing began to bear fruit, and the very man that said he could make all the good milk he wanted sent for me, and I went to see him, and the first thing he said was, "Now, we might as well start in on the square." He said, "We have got to have this milk or we have got to stop selling the better grades of milk." He said, "Now, how much will it take to get it?" The thing he wanted me to do was to promise him that I would not say anything to the other milk dealers about this price. I said I could not do that. "You did not treat us very kindly when we came in to see you before, but don't think I am not in sympathy with you." He said, "Now, how much is it going to cost?" and we sat down and began to figure.

I said, "The first thing you have got to do is to give two cents a quart over the price of the common milk for the Jersey or Guernsey milk, because of the actual qualities it has." He figured that milk should test from 4½ to 5 per cent. Now, it was not only milk from pure bred cattle, but grades and any herds that would test 4½ per cent. of fat; then he paid a half a cent more for the tuberculin test and a half a cent to keep the bacteria test down to not over 100,000. I told him that meant three cents a quart above the price of common milk, because the milk in Philadelphia is figured on four per cent. fat, and the average is about 3.4 per cent. of fat, so that that brought it down below nine cents a quart that we were getting for 4 per cent. milk. So it made a great difference between out milk and the common milk.

I went in to see the president of another large concern there, and when I told him what had happened he flew off the handle, I let him talk for a time and then I said, "Harry, cool down; you know you are going to pay it. What is the use of your flying off the handle?" So he did. He did not care so much about the tuberculin test. I have been getting twelve and one-quarter cents a quart for the milk since that time.

Now, the only thing that I think put that over was the fact that we began our little agitation, that we just got barely started. Now, if we can get this over to the consumer your battle is won. We learned that in Philadelphia just about a year ago a little earlier than this. We had a great surplus of milk, and it was taken up by our farmers' organizations, and the milk dealers working under the name of our Food Administration they started a campaign to sell milk, and we consumed that surplus milk in Philadelphia in about ten days; simply brought to the attention of the public, the consumers of milk, through advertising the value of milk, the cheapness of milk in comparison to other food for the food value that it contained, and they increased the consumption of milk about 25 per cent. in ten days.

Right now there is a campaign on in Pittsburg. I was talking to the chairman of the committee that is handling it only last week, and they expect to spend there $35,000 in two weeks, by a campaign of "Use more milk," with all the school children, and taking it up through the press. And it seems to me that is the only way to handle the whole milk situation.

Before I get away from it, I would like to say that I said to President Lembach, the president of the Abbott concern, "How much do you want?" "No limit; all we can get." And I said to Mr. Scott, the president of Scott-Powell, "How much do you want, Harry?" He said, "All that I can get; I want 400 quarts more than I am getting right now," and he said, "Morris, get it for me; don't let Lembach have it." That was the trouble. They all wanted it. Now, we can't supply it. I have been trying to get this milk supply, because if we can not supply this demand now that we have created, why, the thing has got to go back again. The trouble with the thing is to get it.

I was talking with a friend of mine in Lancaster—he does not ship to the dealers in the city—he went to a dealer in Lancaster. He said, "I tell you what I am going to do" —he is well off in these world's goods. "I am going to start an advertising campaign on my own account, and see if we can't get more money for my Guernsey milk." The dealer replied "For heaven's sake, don't do it. If you do that, I will be so swamped that we will never get the milk to supply the public." That came from the milk dealers. He gave him the price and raised his price so he could pay it, to stall him off from advertising.

The one thing that seems to be lacking in the farmers' business is that they do not do enough of advertising. They have not got this thing across to the consumers as they should. There are a lot of things along that line that they could do to better conditions. As I was sittig here, I was just thinking. Take this body of men, representative men, I take it, very much above the average business men,—how much help you could be if you would take hold of this thing and get into the New England Milk Association and be a part of it, and in that way get the price that is reasonable, that is all you ought to ask. The farmers ought not to dare to ask for anything more, and they should do a lot of things that they don't do, to help to put these things across, and put the price of milk where it deserves to be, and help to get prosperity into the hands of the poor farmer that is working from early morn to late at night,—he and his family. They can't begin to compete with the business men, because they have been working practically for nothing. That is the resson why they are not more prosperous. And when we consider the conditions in our country, and especially along this Atlantic seaboard, where the congested population is and is going to be and continue to be, we ought to be able to produce fresh milk better milk than we ever have; no question about that, and give the consuming public confidence in our product, and let them know it. If we can do that we are doing a pretty good job not only for the farmers themselves but for the consumer also.

Just the lower down the farming is forced financially or in any other way, that pendulum has got to swing back. If they have to go out of business and neglect their farms, it is not like a business or a machine shop. They can go into a machine shop and clean her up and have it going at full speed in a few weeks; but you cannot do that with our soil. If you get it into a non-productive state, it takes longer to get it into shape than it does to get it into that condition. It does not make changes rapidly. I have had some experience in taking old run-down farms and trying to build them up; I know something about it. It takes years to do it. It will take a long time to produce average crops.

Now, if we allow the agriculture of this country to get into that shape it is going to take that much longer to get it back again, and I think it is a real duty of those interested in

production to let the general consuming public know something about these conditions, so that the Fair Price committees, working in this country will not discourage the farmers. When they had the drive on last summer out through the Western States to reduce prices, the farmers thought the bottom was dropping out from under them; and they began to unload half fat hogs and hogs that had not matured at all and put them on the market and passed them along. Today I am told that there are only about 60 per cent. of the hogs in the country that there should be to have a normal supply. I am not so much concerned about the pork because that is a thing that multiplies rapidly; but if you get our beef cattle into that shape it will be much worse as it takes about five years to produce a prime steer.

So that it is up to all of us to try to see that this thing is corrected. Now, if we can help to put over a milk campaign that is going to put prosperity into the hands of these farmers, the real farmers, the ones that depend upon the farm, then we are going to get them on a plane so that they are going to be able to take up the pure bred breeds and do a lot more with them than they are able to do to-day. And not until prosperity comes and conditions come which will keep the young people on the farms and get them interested will you get Guernseys on every farm.

Take the farmer's son, just as soon as he is sixteen years old he is gone; he goes off and makes $4.00 a day in some of our mills, because the father can not afford to pay anything like that. A man working for me told me of a boy sixteen years old who had been working in Coatesville in a mill who paid $100 for a suit of clothes and $16 for a pair of shoes, just a common ordinary working boy. He had better far be out in the country. They have just drained the country.

Down there in Chester County, in this garden spot of the world, there are thousands of acres of corn not harvested, and those people are not going to break any more ground and plant more corn, because they did not get this year's crop harvested. I understand that that condition holds all over.

I understand there are hundreds of bales of cotton that were never picked, and you know what you have got to pay for a cotton dress.

Now, there will be a leveler come; but just as we go to extremes, one extreme will bring another. We don't want to do that.

Now, I have wandered around on this subject, but there is no question about milk being one of the main products of our farms, here in the East, at least. If we can get milk at a price that it ought to be there is a lot of work to do on the farms, and get it impressed on them that they need to make clean milk, and the care that they should give it, and a great many things. The farmer has a lot of things to learn, and they are very skeptical. They are slow to make changes. But those are the things that are coming.

Take the accredited herds down in Pennsylvania, I never saw anything come so fast. In December I was talking to one of our State men; he said there were nineteen herds in the State of Pennsylvania waiting to be tested; and recently I saw our State veterinarian, and he said there were 900 signed up for Federal accredited herds. That is how fast we are growing in Pennsylvania toward healthy animals. Of course, those are the better herds. That shows that the farmers are waking up to a lot of these facts, and shows the trend of thought that they have.

There are a great many things that have brought about this condition, but the most serious thing is labor, and these farmers are not making money, such as this fellow who sold his cattle for eleven cents. He said, "I lost money on my cattle; I lost money on my hogs and on my wheat, the wheat crop is very poor;" and he says, "What am I going to do? I had a chance to sell my farm and I regret that I did not sell it." A lot of them are moving off the farms, and when changes of that kind are made it is not for the better of the farm. Some poorer fellow comes along and that is the way they are reducing the fertility of the soil.

I think these are some real problems, as the farmers look at it. There is one other thing that we are fighting now, and that is the daylight saving law. That is a thing that hits the farmer, that is against his business, and what is against his business is against every consumer in the country. You can not get away from it. If he meets trains he has got to get up earlier in the morning. We are out there at four o'clock, and if you change it, it means three, and it means that in the summer they are out in the pasture in the dark hunting for their cattle, and you find when you get them into the stable there are two or three missing, and they have got to go back all over again. If they want to go anywhere in the evening you have got to quit an hour earlier, and you can not quit an hour earlier to-day and work an hour later tomorrow. We don't intend to work our men any harder than we have to. If it was not for the pure bred cattle,—the money I get out of selling cattle, I would have had quit; that is the truth. That is where I get the money to run my farm on. I am fortunate enough to do it. It means that we never attempt to get to the field for any harvest until after the dinner hour, because we could not get it ready before. Ordinarily on a good day they get out there at ten o'clock, and if you advance it an hour it is eleven, and you can not do anything because it is time for those men to get their dinner; and when it came six o'clock they would quit, which meant five o'clock by the sun, and we had to pay them extra to stay out there to help get in our hay and grain. A man might say, "I have something I want to do to-night," and that would mean starting an hour earlier than ordinarily. That is the way it affects them. You can not go out early in the morning to work the corn, because it is wet and the stalk snaps right off in that condition; the ground has too much moisture in it to work to advantage. All these things are handicaps to the farmer. There are so many things to be taken into consideration, and we have got to work our soil and try to keep our men busy, and you have to drive them so hard at other times the daylight saving is an absolute menace to the farmers. I have heard it said that the farmers are sore about this and they are fighting it just because they got into the fight. They have no such attitude of mind, but all these things have piled up against them until they are discouraged, and these are the men that produce the food of the country. I thank you. (Applause.)

PENNSYLVANIA COW IN DOUBLE CLASS LEADERS

Imp. Blossom Blue Belle of Mara Alva 71435 Makes 549 lbs. Fat in FF

IMP. BLOSSOM BLUE BELLE OF MARA ALVA 74135 was purchased by our Mr. Root along with fourteen other imported heifers and four May Rose heifers. She was purchased when about eight months old and has been at Woodside ever since. In December 15, 1918, she dropped a beautiful heifer calf by a son of Itchen Daisy's May King of Langwater 17349. This calf, Woodside Blossom 98322, has developed very nicely. On January 10, 1919, we placed Imp. Blossom Blue Belle of Mara Alva 74135 on test and only milked her twice a day for the first nine months of her test. She calved on October 21, 1919, and again gave us a fine heifer calf by our junior herd sire, a son of Langwater Cavalier 21012.

After this we milked her three times a day for the remain-

ing three months of her test, but at no time was she pushed or forced as all the testing at Woodside is done under ordinary farm conditions. Imp. Blossom Blue Belle of Mara Alva 74135 is by Sailor of Maple Lodge 3535 P. S. and is out of Blossom of Vrangue Manor 13584 P. S. She is not a large

IMP. BLOSSOM BLUE BELL OF MARA ALVA 74135
Record—11257.5 lbs. of milk; 549.91 lbs. of butter fat. Class FF
Sire—Sailor of Maple Lodge R. G. A. S. 3535 P. S.
Dam—Blossom of Vrangue Manor R. G. A. S. 13584 P. S.
Owned by S. N. Root, Landisville, Pennsylvania

cow, but is decidedly a dairy cow. We feel that her future is almost assured for since finishing her test she has gone stronger than ever. In January, 1920, she produced sixty-five pounds of butter fat.

Details of her production appear below:

OWNER'S STATEMENT OF FEED

Jan.—13 lbs. daily of the following mixture: 90 lbs. cob meal, 50 lbs. each oat chop and oil cake meal, 100 lbs. Larro Feed, 250 lbs. Unicorn Dairy Ration, 25 lbs. ensilage, 30 lbs. alfalfa.
Feb.—Same ration as given in January.
Mar.—Same ration as given in January.
Apr.—Same ration as given in January.
May—Same ration as given in January.
June—12 lbs. Larro Feed daily; grass.
July—12 lbs. Larro Feed daily; 10 lbs. mixed hay, 30 lbs. green alfalfa.
Aug.—Same ration as given in July.
Sept.—10 lbs. daily of 4 lbs. Larro Feed and 6 lbs. Union Grains; 25 lbs. ensilage, 20 lbs. alfalfa.
Oct.—Same ration as given in September to the 21st, then 11 lbs. daily of 2 lbs. bran, 6 lbs. Union Grains and 3 lbs. oil meal; 25 lbs. ensilage, 20 lbs. alfalfa and clover hay.
Nov.—Same ration as given the last of October.
Dec.—10 lbs. daily of the following mixture: 1000 lbs. each bran and ground oats, 500 lbs. each (corn and cob) meal and gluten meal. 1500 lbs. Brewers' Grains, 700 lbs. each cottonseed meal and oil meal; 20 lbs. beets, 25 lbs. ensilage, 22 lbs. alfalfa.
Jan.—Same ration as given in December.

IMP BLOSSOM BLUE BELLE OF MARA ALVA 74135 A. R. 7719

Sire—Sailor of Maple Lodge R. G. A. S. 3535 P. S.
Sire—Imp. Sailor Boy 28600 A. R.
Dam—My Lady Mysore III. R. G. A. S. 9287 P. S.
Dam—Blossom of Vrangue Manor R. G. A. S. 13584 P. S.
Sire—Durbar R. G. A. S. 362 F. S.
Dam—Daisy of Les Issues R. G. A. S. 3275 F. S.
Breeder—E. A. Mahy, Island of Guernsey.
Owner—S. N. Root, Landisville, Pa.
Born June 16, 1916. Calved Dec. 15, 1918. Served Jan. 24, 1919. Calved Oct. 21, 1919.
Requirement for admission: 271.20 lbs. fat.
Supervised by Pennsylvania Station.

OFFICIAL YEAR'S RECORD, CLASS FF

		Butter Fat	
	Milk lbs.	%	lbs.
1919			
Jan. 10,	813.8	4.04	32.88
Feb.,	991.1	4.76	47.18
Mar.,	1049.1	4.41	46.27
Apr.,	952.3	4.65	44.28
May,	968.2	5.19	50.25
June,	876.8	4.73	41.47
July,	833.0	4.68	38.98
Aug.,	698.2	5.45	38.05
Sept.,	595.9	5.44	32.42
Oct.,	327.6	6.64	21.75
Oct.,	311.7	4.65	14.49
Nov.,	1213.3	4.94	59.94
Dec.,	1248.4	5.07	63.29
Jan, 9, 1920,	368.1	5.07	18.66
Total	11247.5	4.89	549.91

A NOTABLE SALE OF GUERNSEY CATTLE

Falcon's Flight Farms Furnish Foundation to George W. St. Amant

MY FANCY OF FALCON'S FLIGHT 42999 is one of the six cows recently sold to George W. St. Amant, 141 Milk Street, Boston, for the foundation herd of Guernseys which he is developing at his Cape Cod farm at Falmouth, Massachusetts. My Fancy of Falcon's Flight 42999 is undoubtedly one of the greatest cows in the country to-day. Under war conditions and milked by no less than twelve different men, she produced a record of 13945 pounds of milk containing 706.51 pounds of butter fat. At present she is on retest and in 147 days has made 406.50 pounds of butter fat. She is going very strong and indications are that she will make a very large record. She is a daughter of our old bull, Bell-founder 11681, whose first sixteen daughters to complete Advanced Register records average 602 pounds of butter fat.

The last bull calf of My Fancy of Falcon's Flight 42999 has gone to Minnesota to head what will probably be one of the largest herds in that state. We expect to breed this cow to a son of Bell-founder 11681 and if a bull calf results, this animal is to be returned to Falcon's Flight for a future herd sire.

Mr. St. Amant also secured Falcon's Mignon 60074, Hortense of Falcon's Flight 61158, Phoebe of Falcon's Flight 61156, and Cassie of Falcon's Flight 51286.

Falcon's Mignon 60074, Hortense of Falcon's Flight 61158, and Phoebe of Falcon's Flight 61156 are all sired by Prince of Litchfield 18868, a bull whose daughters are now making their first records in the Falcon's Flight herd. This bull was home bred and results are fulfilling expectations. Falcon's Mignon 60074 is now on Advanced Register test and prom-

ises to very closely approach the 600 pound record of her dam. Phoebe of Falcon's Flight 61156 finished recently with 471 pounds of butter fat, which is no criterion of her ability. Her dam is one of the leading cows in the Falcon's Flight herd with a record of 728 pounds of butter fat and the possibility of increasing this to a large extent. Hortense of Falcon's Flight 61158 has also just finished with 574 pounds of butter fat in class E, but is being continued for the double letter class and gives promise of taking a place among the Class Leaders. The dam of Hortense of Falcon's Flight 61158 made 643 pounds of butter fat as a junior four year old and is expected to materially increase this record on retest. Lily Raymond of Falcon's Flight 75355 is a maternal half sister of Hortense of Falcon's Flight 61158. Her record has not been completed, but looks good for better than 500 pounds in class F. She is sired by Raymond's Pioneer of Lewison 19103, one of our former herd bulls whose first five daughters to complete Advanced Register records average 493.10 pounds of butter fat.

Another daughter of Raymond's Pioneer of Lewison 19103 in this consignment is Cassie of Falcon's Flight 51286 with a record in class DD of 478 pounds of butter fat. At the time the record was completed she was among the Class Leaders. The dam of Cassie of Falcon's Flight 51286 has no Advanced Register record, but is a great breeding cow and is still in the herd.

The entire sale to Mr. St. Amant was made with the understanding that we should have the opportunity of completing the Advanced Register records that were in progress on most of the cows. As soon as these records are finished they will be shipped to his Falmouth Farm. The consideration received for these animals was high, but Mr. St. Amant has secured a group of six animals that will be hard to duplicate.

MY FANCY OF FALCON'S FLIGHT 42999

Record—13945.0 lbs. of milk; 706.51 lbs. of butter fat. Class A
On retest in 147 days has made 8212.9 lbs. of milk; 406.50 lbs. of butter fat
(Subject to usual verification)
Sire—Bell-founder 13123 Dam—Banzai's Cream of Maryland 29714
Owned by George W. St. Amant, Boston, Massachusetts

STANDARDIZING TESTING IN THE BREEDS

Wishes More Suggestions as to Classification of Records

HAVE just been reading an account of the meeting of the Western Guernsey Breeders' Association in one of the farm papers and was greatly interested in the discussion on the motion proposed by Mr. Wells,—namely that no Advanced Register record be accepted on any cow that was milked more than three times a day.

This, of course, is too radical a motion to be accepted at this time but it will, nevertheless, set many men to thinking. Instead of this motion, I would suggest that separate classes be established for cows that are milked two, three and four times a day. This will give the small breeder, the one who does his own milking, a chance to compete with men in similar circumstances, instead of *trying* to compete with the rich breeders who hire men to milk their cows four times a day. Such a plan is being worked out by the Holstein-Friesian Association of America to give the small breeders more encouragement. It certainly would be much more gratifying to a man to find one of his cows listed among the first ten whose records were made under conditions similar to his own, than to see her listed below a great many others that were milked and fed oftener, even though the fat record remained the same in both cases. I would like to see a discussion of this matter carried on through the columns of the JOURNAL by the breeders.

Most of the small breeders do not realize what they are trying to compete with when they enter their cows, which are milked twice a day, in the same classes with those cows from the larger herds which are milked four times a day, and many of them would be very agreeably surprised if they could see the records of their cows, which they themselves have milked and fed, listed among the records of all other cows whose records were made under similar conditions.

Another subject that I would like to see a discussion of is that of the single and double-letter classes. As the single letter records are generally made they are very apt to be injurious—not to the productive organs, but to the reproductive organs. A record of one year is a very good indication of a cow's ability to produce, but, as I see it, a life-time record is the true and final test. The double-letter record is a good one for a single year, but a cow can not do herself justice by running four or five successive years in double letter classes. Therefore I would like to see a 305-day test, with the requirement that a cow carry a calf 183 or 185 days. If such a division were created with classes for two, three, and four-time milkings I think the needs of the average breeder would be very nearly met. If it were further required that a feed record be kept by the owner, and the cost of production calculated by the tester, then truly would this test be the salvation of the breeder whose primary income is from his milk or cream check. The 365-day test would then be used in very few cases, unless the breeder was forced to do so by inability to get his cow with calf.

Now, then, just one more suggestion before leaving the subject, and that is: "Why not have the requirements in the 305-day test exactly the same as those required by the Holstein-Friesian Association of America?" This would give a true comparison of breeds and, as the Holstein men will inevitably adopt an economy basis for this test, we, the members of the rising generation, will have some very concrete facts upon which to base our choice of a breed.

R. C. KLUSSENDORF.

FAMOUS GUERNSEY GIVEN BIRTHDAY CAKE

Caroline of Chilmark Celebrates Her Twelfth Birthday in Unusual Manner

CAROLINE OF CHILMARK, who is recorded in the dairy cow's "Who's Who," in the files of THE AMERICAN GUERNSEY CATTLE CLUB as number 24812, Advanced Register 1462, has achieved a unique position in dairy society. Surrounded in her home over at Hollow-Hill Farm by a group of men and women, three from New York, one from Delaware, several from her own community, and others from places over the state including the Dean of the State University Farm School, a merchant prince of one state, the executive of one of the largest manufacturing concerns in the world from another state, Caroline of Chilmark 24812 was given birthday greetings while admiring dairymen stood with uncovered heads, and ladies stood silently in respect. In her dignified way she accepted them, and immediately turned her attention and thoughts to the consumptiom of a beautiful layer cake, presented to her in honor of the occasion.

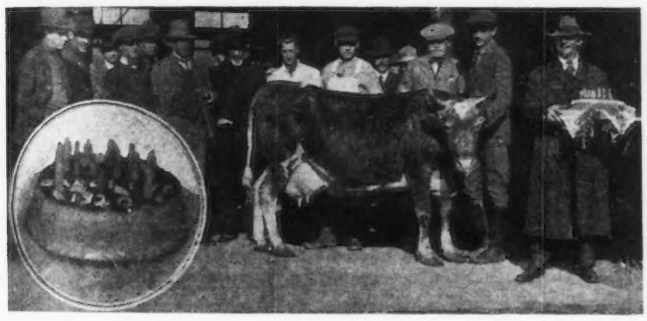

CAROLINE OF CHILMARK 24812

Held by Mr. Robert Dey, of Syracuse, New York. The cake is held by Henry Lawrence, local Guernsey dairyman.

Caroline of Chilmark 24812 is the matron of the Hollow-Hill Farm Guernsey herd at Colton, California, and is the cow sweetheart of the owner, G. W. Wilder, President of the Butterick Publishing Company of New York City. Mr. Wilder's acquaintance and love for Caroline of Chilmark 24812 dates back to October 1912, when in order to provide sure milk for his little daughter he purchased Caroline of Chilmark 24812 from V. Everit Macy, Ossining, New York, and took her to his home at Redlands, California. Caroline of Chilmark 24812 performed the service she was asked to do—so well that Hollow-Hill Farm and its Guernsey Certified milk just naturally developed from the insistent demands of Mr. Wilder's friends that he extend this pure milk supply to their households and their children.

Caroline of Chilmark 24812 has increased the Hollow-Hill herd each year by one new member, five girls and two boys in seven years. Her oldest son, King of Hollow-Hill 25876, is now head of the herd, and is perpetuating the superior qualities in his offspring that were given him as his birthright by his illustrious mother and his now famous father, Itchen Daisy's May King of Langwater 17349.

In seven years, according to the records of her owner, Caroline of Chilmark 24812 has produced no less than thirty-six and one-half tons of milk or 73096 pounds and two and one-fifth tons of butter or 4384 pounds. The year Caroline of Chilmark 24812 was on test from April 1916 to April 1917 she produced as her share in winning the war just exactly 15185.87 pounds of pure milk and 722.97 pounds of butter fat, which would make about 867.5 pounds of butter. In the last six months, according to records of THE CATTLE CLUB, Caroline of Chilmark 24812 has averaged more than forty pounds of milk per day.

It is not consideration of her value, or the money return she is rendering to her owner that makes her assume first place in his thoughts of cowmanity. Mr. Wilder respects Caroline of Chilmark 24812 because he cannot help it, just as we all respect and admire those of our friends who are worth while. The birthday party was the result of the following telegram received at the farm on that date, the same day that the farm was entertaining prominent dairymen at a Farm Bureau demonstration conducted by Dean Van Norman of the University of California Farm School:

New York, March 9, 1920.

B. W. Shaper,
Care Hollow-Hill Farm, Colton, Cal.

Mrs. Wilder and I extend our respects and best wishes to Caroline of Chilmark 24812 on her twelfth birthday. Let it be duly celebrated with a birthday fruit cake. The cake must be of alfalfa hay and green alfalfa mixed. Let the fruit be selected ensilage, with a dash of apples, the frosting a mixture of ground barley, corn bran, and oil meal, with thirteen candles of sugar beets for twelve good years and true, and one to grow on. Assemble around her, her sons and daughters and her friends and their sons and daughters and give them all to understand that a good cow may be a man's sweetheart and worthy of all esteem, regard, affection and reward.

G. W. WILDER.

When the telegram was read to Caroline of Chilmark 24812 surrounded by a circle of friends, Dean Van Norman extended birthday greetings in behalf of those present. No more sincere and no finer tribute has ever been paid to a worthy individual than that received by Caroline of Chilmark 24812 while her admirers stood with bared heads. Dairymen and dairywomen joined silently in the expression of Mr. and Mrs. Wilder that Caroline of Chilmark 24812 was deserving of being her owner's sweetheart and worthy of all esteem, regard, affection and reward.

But the main thought of Caroline of Chilmark 24812 is not to receive recognition. She is busy producing food products for little children. She couldn't remain long at her own party. She had an engagement with Tom Elliott, her milker, so she gracefully retired to deliver to him her third offering of that, the 213th day of her present record test, a part of the total of her usual five gallons of milk for that her enjoyable feast day.

APPROVED ADVANCED REGISTER RECORDS

From April 1, to April 15, 1920

A. R.		Milk	B. F.	Age Yrs.Mos.	Owner
7741	Sibylla's Promise 41194	10571.60	506.88	2—0	Sass Brothers, Streator, Ill.
‡7742	Imp. Kitchener's Lily du Preel 70243	8815.50	460.08	2—6	W. W. Marsh, Waterloo, Iowa
7743	Imp. Annabel of Linwood 51557	10314.30	561.61	6—3	Homer F. Rundell, Livingston, Wis.
‡7744	Princess Charming of Ballard Farm 70423	5686.50	328.73	2—3	Ballard Bros., Niles, Mich.
7745	Flossie of City View 60268	7565.40	402.47	3—7	Wild Bros., Elmwood, Wis.
°7746	Ultra Lilly 72473	11878.60	640.95	2—2	W. H. Gratwick, Buffalo, N. Y.
7747	Beauty of Tilden Farms 47817	8737.50	445.70	5—1	H. C. McCamon & Son, Lisbon, Ohio.
7748	Dotsie of Hilly Beach 66530	6557.10	315.69	2—9	G. W. Adams, Nashotah, Wis.
7749	Fanny of Shadynook 52128	8018.40	426.50	4—7	W. Scott Davis, Granton, Wis.
7750	Pearl L 3d 62272	10482.50	477.94	6—2	E. B. McCutcheon, Bishopville, S. C.
7751	Gertie of Deer Creek 42391	10066.40	460.19	6—8	Richard F. Klemm, Baraboo, Wis.
7752	Ann of Gerar 62294	8705.90	431.80	3—6	Louis McL. Merryman, Cockeysville, Md.
‡7753	Darthea's Miss Jacqueminot 51247	9554.90	461.40	4—9	I. E. Emerson, Lutherville, Md.
7754	Goody of Prospect 69902	6214.70	299.65	2—1	Est. W. D. Hoard, Fort Atkinson, Wis.
‡7755	Imp. Hayes Golden Cherry 11th 67861	10043.20	540.69	7—0	W. W. Marsh, Waterloo, Iowa
7756	Lady Flower of Thorn Hill 72498	7062.40	369.55	2—0	Merickel & Nelson, Eagle Bend, Minn.
7757	Lily of City View 59649	11345.70	628.13	3—8	Wild Bros., Elmwood, Wis.
7758	Marguerite's Pet of Oakwood 69097	5590.30	287.19	2—8	L. S. Meyer, Springfield, Mo.
7759	Migit of City View 59650	7917.40	418.76	3—7	Wild Bros., Elmwood, Wis.
7760	Myrtle of Deerhurst 37239	8464.40	403.12	7—5	William Butterworth, Moline, Ill.
†7761	Pansy of Roughwood 70460	9688.20	506.21	2—6	Ernest B. Dane, Chestnut Hill, Mass.
			Reentries		
3115	Imp. Lady Victorine IV. 45959	12090.10	571.28	8—2	E. W. Oglebay, Wheeling, West Va.
3621	Muriel of Waddington 39368	1583.80	683.83	7—0	E. W. Oglebay, Wheeling, West Va.
3948	Madeline of Waumesit 4th 39756	10345.30	500.81	7—1	Clement S. Houghton, Sherborn, Mass.
4077	Florham's Red Wing of the Glen's Lily 43199	10696.90	568.40	6—2	A. I. & J. Hughes, Oregon City, Ore.
‡4085	Luetta of Elmwood 42592	11525.80	645.98	6—5	E. S. Person, Minot, North Dakota
4263	Wilhelmina Girl 26801	12946.40	679.19	10—10	W. P. Craig, Pittsburg, Pa.
4372	Imp. Peggie of le Manoir 44261	10724.70	602.20	7—4	J. Edwin Griffith, Mount Washington, Md.
4751—	Imp. Fleurie III. des Menages 53797	10887.30	523.90	6—4	C. H. Tappan, Winthrop, Me.
5205	Imp. Violette of the Isle 2d 50419	10010.10	511.63	6—4	J. Edwin Griffith, Mount Washington, Md.
5607	Queen of Sherborn 53416	7293.70	365.36	4—9	Clement S. Houghton, Sherborn, Mass.
‡5682	Fair Daisy of Maple Row 58316	8280.10	483.92	4—6	Ballard Bros., Niles, Mich.
°5738	Raymond's Morning Glory 42504	13144.90	731.01	6—7	Jules Breuchaud, Olivebridge, N. Y.
‡5873	Molly of Birchwood 56127	9289.70	398.77	4—0	M. L. Welles, Rosendale, Wis.
°6040	Snippie Glenwood of Yorkville 48773	12993.30	745.43	5—2	Fred K. Babson, Hinsdale, Ill.

Bulls Admitted to the A. R. Daughters whose A. R. Numbers Appear in Brackets

Jacqueminot of Linda Vista 23564 [7600-7753]

OWNER'S STATEMENT OF FEED FOR RAYMOND'S MORNING GLORY 42504 A. R. 5738

Jan.—9.5 lbs. daily of 8 lbs. Union Grains and 1.5 lbs. cottonseed meal; 5 lbs. beet pulp, 20 lbs. ensilage, 10 lbs. hay.
Feb.—12 lbs. daily of 10 lbs. Union Grains and 1 lb. each gluten and cottonseed meal; 5 lbs. beet pulp, 20 lbs. ensilage, hay.
Mar.—15 lbs. daily of 12 lbs. Union Grains, 2 lbs. gluten and 1 lb. cottonseed meal; 8 lbs. beet pulp, 13 lbs. ensilage, hay.
Apr.—14 lbs. daily of 12 lbs. Union Grains and 1 lb. each gluten and cottonseed meal; 5 lbs. beet pulp, 10 lbs. each ensilage and hay.
May—13 lbs. daily of 10 lbs. Union Grains and 1.5 lbs. each gluten and cottonseed meal; 3 lbs. beet pulp, pasture.
June—13 lbs. daily of 10 lbs. Union Grains, 2 lbs. gluten and 1 lb. cottonseed meal; hay and pasture.
July—Same grain ration as June; 3 lbs. beet pulp, hay, and pasture.
Aug.—12.5 lbs. daily of 10 lbs. Union Grains, 1.5 lbs. gluten meal and 1 lb. cottonseed meal; 3 lbs. beet pulp, 10 lbs. clover hay.
Sept.—12.5 lbs. daily of 9 lbs. Union Grains, 2 lbs. gluten meal and 1.5 lbs. cottonseed meal; 3.5 lbs. beet pulp, alfalfa.
Oct.—11.5 lbs. daily of 8 lbs. Union Grains, 2 lbs. gluten meal and 1.5 lbs. cottonseed meal; 4 lbs. beet pulp, 20 lbs clover, pasture.
Nov.—10 lbs. daily of 8 lbs. Union Grains and 1 lb. each gluten and cottonseed meal; 3 lbs. beet pulp, 20 lbs. ensilage, 10 lbs. hay.
Dec.—11 lbs. daily of 8 lbs. Union Grains and 1.5 lbs. each gluten and cottonseed meal; 4 lbs. beet pulp, 10 lbs. each roots and hay, 20 lbs. ensilage.
Jan.—9.5 lbs. daily of 7 lbs. Union Grains, 1.5 lbs. gluten meal and 1 lb. cottonseed meal; 4 lbs beet pulp, 20 lbs. ensilage, 10 lbs. mixed hay.

OWNER'S STATEMENT OF FEED FOR SNIPPIE GLENWOOD OF YORKVILLE 48772, A. R. 6040

Jan.—13.5 lbs. daily of 3 lbs. each bran, ground barley, and Schumacher Feed, 1.5 lbs. each ground oats, cottonseed meal and oil meal; molasses, 2 lbs. beet pulp, 35 lbs. ensilage, 6 lbs. alfalfa.
Feb.—12 lbs. Union Grains daily; 3 lbs. beet pulp, 35 lbs. ensilage, 6 lbs. alfalfa.
Mar.—15 lbs. daily of 1.5 lbs. each bran, gluten, cottonseed meal, and oil meal, 3 lbs. ground oats and 6 lbs. ground barley; 3 lbs. beet pulp, 35 lbs. ensilage 6 lbs. alfalfa.
Apr.—15 lbs. daily of 3 lbs. each bran and ground oats, 4.5 lbs. ground barley and 1.5 lbs. each gluten, cottonseed meal and oil meal; 2 lbs. beet pulp, 30 lbs. ensilage, 6 lbs. alfalfa.
May—12 lbs. daily of 1.5 lbs. each bran, gluten, and cottonseed meal, 4.5 lbs. ground oats, and 3 lbs. oil meal; 4 lbs. beet pulp, 35 lbs. ensilage, 5 lbs. alfalfa.
June—Same grain ration as May; 3 lbs. beet pulp, 40 lbs. ensilage, 5 lbs. alfalfa.
July—Same grain ration as May; 4 lbs. each beet pulp and alfalfa, 35 lbs. ensilage.
Aug.—12 lbs. daily of the following mixture: 150 lbs. each bran, corn meal, gluten meal, and cottonseed meal, 450 lbs. ground oats, 300 lbs. oil meal; 4 lbs. beet pulp, 30 lbs. ensilage, 5 lbs. alfalfa.
Sept.—13.5 lbs. daily same mixture as August; 6 lbs. beet pulp, 35 lbs. ensilage, 5 lbs. alfalfa.
Oct.—13.5 lbs. daily of the following mixture: 50 lbs. each bran, corn meal, gluten meal, and cottonseed meal, 150 lbs. ground oats, 100 lbs. oil meal; 5 lbs. beet pulp, 26 lbs. ensilage, 8 lbs. alfalfa.
Nov.—Same grain ration as October; 4 lbs. beet pulp, 26 lbs. ensilage, 8 lbs. alfalfa.
Dec.—13.5 lbs. daily of the following mixture: 50 lbs. each bran, corn meal, ground oats, gluten meal, and cottonseed meal, 100 lbs. oil meal; 4 lbs. beet pulp, 25 lbs. ensilage, 10 lbs. alfalfa.
Jan.—Same grain ration as November; 3 lbs. beet pulp, 28 lbs. ensilage, 10 lbs. alfalfa.

OWNER'S STATEMENT OF FEED FOR LILY OF CITY VIEW 59649 A. R. 7757

Dec.—6 lbs. daily of equal parts bran and ground oats; 30 lbs. ensilage, 6 lbs. alfalfa.
Jan.—15 lbs. daily of 3 lbs. each bran and oil meal and 9 lbs. ground barley; 40 lbs. ensilage, 10 lbs. mixed hay.
Feb.—Same ration as given in January.

Mar.—14 lbs. daily of 3 lbs. each bran and oil meal and 8 lbs. ground oats and barley; 10 lbs. wet beet pulp, ensilage and hay.
Apr.—12 lbs. daily of the following mixture; 90 lbs. bran, 225 lbs. ground oats and barley, 45 lbs. oil meal; 30 lbs. ensilage, 10 lbs. mixed hay.
May—9 lbs. daily of 3 lbs. bran and 6 lbs. ground (oats and barley) 500 lbs. ensilage, pasture from the 20th.
June—11 lbs. daily of 3 lbs. bran and 8 lbs. ground oats and barley; pasture.
July—10 lbs. daily of the following mixture: 32 lbs. bran, 48 lbs. ground barley, 20 lbs. oil meal; pasture.
Aug.—Same grain ration as given in July; 10 lbs. ensilage, pasture.
Sept.—9 lbs. daily of the following mixture: 32 lbs. each bran and ground barley, 16 lbs. ground oats, 20 lbs. oil meal; 10 lbs. ensilage, pasture.
Oct.—9 lbs. daily of the following mixture: 32 lbs. bran, 20 lbs. each ground oats and oil meal, 28 lbs. ground barley; 20 lbs. ensilage, 10 lbs. mixed hay.
Nov.—9 lbs. daily of the following mixture: 32 lbs. bran, 22 lbs. ground oats, 26 lbs. ground barley, 20 lbs. oil meal; 30 lbs. ensilage, 10 lbs. mixed hay.
Dec.—9 lbs. daily of the following mixture: 30 lbs. bran, 54 lbs. ground oats, 16 lbs. oil meal; 25 lbs. ensilage, 10 lbs. mixed hay.

(Class Leader Description appears elsewhere) † Exceeds requirements by 100% or over 1 day test

Editorial Comment (Continued From Page 355)

usually trained men and are interested in the development of purebred cattle."

Ohio

"During the past year I have given the subject of Field Service men and their relation to the Guernsey industry quite a great deal of study and I have finally arrived at the conclusion that the Guernsey Breeders' problem is salesmanship, especially in the male calf division. No breeding establishment is any greater than its selling department and upon this one fact rests our success if we keep constantly before us the importance of quality.

"Breeders have established several methods by which surplus stock is sold, either by mail, consignors sales, co-operative or association sales and finally to agencies or dealers who re-sell to their established trade. Still this does not take care of our surplus bull calves, simply because we do not require as many males as females in our operation and the scrub cattle breeder still remains indifferent. I presume the happy solution of the problem would be to have a Field Service Man in each State canvass every farmer and sell breed ideas and bull calves. This could be done, I feel sure I could do it for I have had many years of selling experience. Still who will pay the expenses incurred? And, if funds were provided, would it prove an investment?

* * * * *

"Now what would I have the Field Service Extension of the American Guernsey Cattle Club do is simply this—select some state which is not very well organized, go to some central point, preach co-operation, association and salesmanship like an evangelist preaches religion and organize a local association and as many more as conditions will permit. This done, cause each individual breeder to support a State Association, and have the State Association through its Board of Directors employ a paid Secretary and while secretaries are generally known as megaphones or mouth pieces of the directors, the secretary selected for the association must possess the natural ability of an executive, be a diplomat, salesman and above all honest and enthusiastic. Of course, his services will cost money, but increase the dues so that this can be taken care of.

"Finally when each member fairly understands his obligation that he must keep busy selling breed ideas and bull calves to beginners or scrub cattle breeders and when the secretary's office becomes a clearing house for surplus stock, then we will have co-operation worth while. With all States organized your Field Service extension work will be greatly simplified. Surely the club can not help us if we refuse to help ourselves or our fellow breeders. The great force that will carry our breed forward is co-operation plus intelligent salesmanship.

* * *

"I believe the paid Secretary is the only way Associations can be held together. Our people are more eager to carry on the work this year than they were last for they are beginning to realize the importance of association work."

Another From Ohio

"I think a man would have to be very close to your office and its facilities and the general line-up of the American Guernsey Club in order to determine what service it can best render. I do believe, however, that it is a safe proposition to base the major part of all efforts, to give service to the breeder, along one of five general lines, viz., 1st: disease prevention; 2nd: mating; 3rd: feeding; 4th: testing; 5th: selling. These to my mind are the five basic points upon which a breeder has to build his work, and any form of work rendered by any club, either national or local, in assisting a breeder to better his position relative to any one of these fundamentals will be of great service to him and, therefore, is likely to be appreciated by him, and, if so, will at one and the same time strengthen the breeder and the organization and thereby strengthen the breed.

"You suggest as your first work strengthening the local breeders' associations. I believe this analysis is right."

Oregon

"We think a good live field man could do a lot of good for the breed and the breeders here.

"You probably realize that we breeders get rusty and possibly into ruts, because we do not have the opportunity of keeping up, and getting in touch with the most progressive movements. Breeders are busy with their own affairs, a number of them that do not pertain to livestock, and I do not believe we can get as broad a view, as we could if we had a field man that could meet with us at our local and state meetings, and help keep us going along the most progressive lines. That would be his business solely,—Guernseys,—and not a farmer and everything else, with the breed almost a side issue.

"At Fairs he could try and get the breed properly represented, also reported to the various farm papers, and breed papers, booths advertising the Guernsey breed, possibly Guernsey milk on exhibition for the passing public, stating when milked, average fat per cent., etc. We have found where we sold Guernsey milk at Fairs, that any other breed can not take our customers away. Different sized containers, that would show the color and richness to the passing crowds—would do a lot to make the Guernsey cow even more popular than she is now.

"He could also outline to directors and secretaries of state and local organizations suggested lines of improvement—and meet with them at their meetings.

"He could arrange specials from the Cattle Club for the state fairs."

South Carolina

"I heartily agree with you that the Associations throughout the country should be efficiently organized.

"The other breeds have their agents and field men over the state quite frequently. They usually attend all live stock meetings, agricultural meetings, sales, etc.

"I am wondering since South Carolina has so many county fairs, if it would not be a good thing to have your field men working in cooperation with these fairs to a certain extent, that is, encourage the giving of good premiums on Guernsey cattle.

"You see for so many years we had no Guernseys here at all and many of the local fairs have discontinued premiums for this breed. This is only a minor suggestion.

"About the only criticism I have to offer is that the breeders have gotten to think (I don't know whose fault it is, possibly it is the breeders') that the American Guernsey Cattle Club is a thing apart from them. The fallacy of this idea is ridiculous.

(Continued on Page 403)

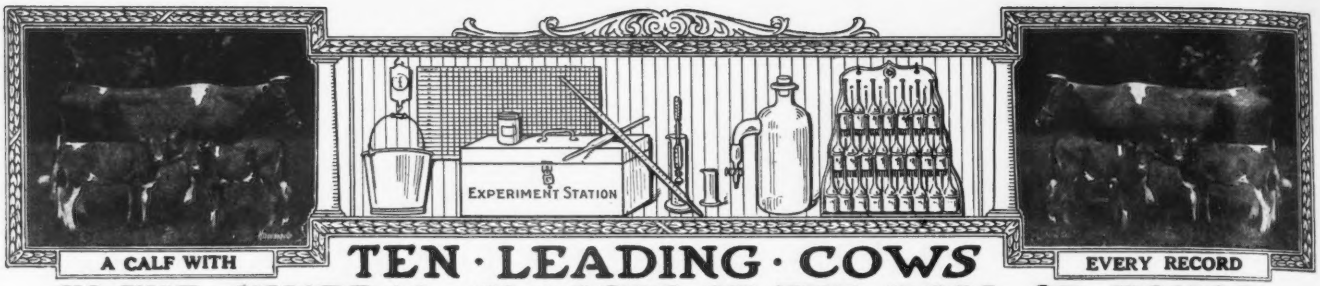

TEN · LEADING · COWS IN · THE · SEVERAL · CLASSES · OF · THE · ROLL OF HONOR

CLASS AA—FIVE YEARS AND OVER

	Lbs. Milk	Lbs. B. Fat		Lbs. Milk	Lbs. B. Fat
Duchess Ruth 47060 A. R. 3523	14644.2	850.49	Princess of Thorn Hill 44951 A. R. 4816	11751.2	736.63
Carwytham Queen 41121 A. R. 4456	15788.4	816.27	Mixter Faith 48711, A. R. 5277	13933.0	720.85
Carrie of Hillhurst 34864 A. R. 5973	15307.8	814.83	Mixter Dawn 58048 A. R. 4526	13850.8	716.15
Ultra Lady 38913 A. R. 3348	14019.2	748.16	La Noce of Riverside Farm 36284 A. R. 2522	14776.1	710.66
Imp. Flora of City View 59640 A. R. 7378	13376.6	743.20	Mauley 23526 A. R. 7152	14879.3	706.95

CLASS BB—FOUR AND ONE-HALF TO FIVE YEARS

Imp. Wyebrook Rose 69245 A. R. 6186	14872.1	710.21	Dairy Maid VIII. of th. Duvaux 67696 A. R. 7535	12964.3	618.16
Susie of the Ridge 43719 A. R. 4723	12072.1	664.10	Colette Standish 48426 A. R. 5517	12822.1	603.85
Lennetta of Maple Glen 51921 A. R. 7542	13382.8	654.71	Nella Jay 6th 55417 A. R. 5539	12301.0	602.92
Princess May of Linda Vista 47711 A. R. 6019	12232.7	627.48	Galaday's French Girl of Sequoia 50130 A. R. 5285	12403.3	601.42
Lilly Lee 52808, A. R. 5777	11225.2	621.18	Imp. Pretoria 14443 A. R. 73	11528.8	595.35

CLASS CC—FOUR TO FOUR AND ONE-HALF YEARS

Linden Girl of Harbor Hill 3d 58625 A. R. 4651	15032.9	785.89	Belle of Canandaigua 44832 A. R. 4534	11965.0	616.05
Idyl of Koshkonong Place 48151 A. R. 5684	14466.3	685.98	Florestine's Triumph 43846 A. R. 4350	10409.2	599.46
Cora of Gerar 48309 A. R. 4706	15368.8	665.94	Friquet's Daisy of Bellview 55861 A. R. 7360	13373.1	589.26
Donna May Fanchon of Linda Vista 47709 A. R. 4878	15037.7	635.90	Dawn's Daisy 54160 A. R. 6215	14452.4	587.37
Lily of the Prairie 54714 A. R. 7543	11561.7	620.15	Imp. Airelle of Les Pelleys 66022 A. R. 7534	11632.7	579.97

CLASS DD—THREE AND ONE-HALF TO FOUR YEARS

Clare of Gerar 49122 A. R. 4733	13782.9	637.79	Imp. Grand Fort Pride III. 60614 A. R. 6003	11434.3	570.33
Dairymaid of Nelsonville 50051 A. R. 6852	12068.8	590.36	Buttercup of Geneva 41957 A. R. 5705	9718.9	561.39
Enchantress of Dellwood 56697 A. R. 5945	11617.9	586.58	Imp. Dewdrop III. of the Hall 35221 A. R. 3717	9780.2	519.30
Diantha of Two Rivers 52328 A. R. 6391	12189.6	584.61	Goldie Bell's Julia 54006 A. R. 6175	8452.0	513.38
Imp. Wintershill Meg 2d 48506 A. R. 3824	12347.2	583.33	Nankeen 8th 47814 A. R. 6743	9575.6	511.04

CLASS EE—THREE TO THREE AND ONE-HALF YEARS

Pearl's Dot 57445 A. R. 6140	11695.5	612.29	Glen Gable Miranda 57687 A. R. 7429	9989.3	556.81
Jean Du Luth Coronet 52816 A. R. 6392	12603.9	580.61	Imp. Fan IV. of the Croute 28519 A.R. 2442	11872.8	539.34
Flossie of Fox Valley 51627 A. R. 6503	11082.0	578.17	Loretta of Waldorf Farm 70255 A. R. 7377	11975.3	539.03
Tricksey's Glenwood Girl 49110 A. R. 6216	10392.1	575.11	Trixy of the Ridge 42583 A. R. 4579	9557.0	537.38
Mollie Rose O. D. 50617 A. R. 6210	10397.6	563.74	Yeoman's Mixter Picotty 62965 A. R. 5832	11034.0	535.59

CLASS FF—TWO AND ONE-HALF TO THREE YEARS

Little Star of Glencairne 64127 A. R. 7461	11549.9	630.50	Ada of Hop City 15361 A. R. 91	8605.1	517.11
Rival's Princess of Dellwood 62373 A. R. 7196	9515.6	586.51	Susie of the Ridge 43719 A. R. 4723	8931.3	514.07
Imp. Blossom Blue Belle of Mara Alva 74135 A. R. 7719	11247.5	549.91	* Pansy of Roughwood 70460 A. R. 7761	9688.2	506.21
May Rose Dally 60660 A. R. 6844	10651.3	548.00	Hillswold Dorfsie 61034 A. R. 6827	10740.3	507.34
La Verne of Birchwood 54188 A. R. 6141	11301.4	545.38	Ruth of Two Rivers 54059 A. R. 6286	9521.6	500.88

CLASS GG—TWO TO TWO AND ONE-HALF YEARS

Imp. Prospect's Rose des Houards 89003 A. R. 7549	13157.8	726.85	Irene of Sylvanite 65170 A. R. 7151	10324.8	561.39
Pearl Rose of Beaver Ridge 63932 A. R. 7082	12390.4	688.80	Brownie of Linwood 60747 A. R. 6804	10761.7	532.05
Minnehaha's Papoose 67732 A. R. 7211	11623.6	678.37	Pearl's Dot 57445 A. R. 6140	9820.8	531.61
Theodore's Pride 42768 A. R. 3837	11587.4	594.02	Sequel's Deanie 57806 A. R. 6618	11132.8	509.66
Lillia of Iowa 43159 A. R. 3929	10535.7	568.94	Imp. Modesty of Edgemoor 63562 A. R. 6853	10183.9	504.09

AVERAGE YIELD OF 70 CLASS LEADERS 11946.70 LBS. MILK; 611.53 LBS. BUTTER FAT; 5.12 PER CENT

The above are as they appeared Apr. 15, 1920.

Summary of 809 Double Letter Records

	Records	Lbs. Milk	Lbs. B. F.	Per Cent.
Class AA	227	9970.48	485.25	4.866
Class BB	71	9312.97	465.22	4.995
Class CC	90	8913.89	450.87	5.058
Class DD	72	8199.43	417.31	5.088
Class EE	85	7990.77	404.06	5.056
Class FF	101	7629.95	392.53	5.144
Class GG	170	7206.58	367.67	5.099
Av. for	816	8532.08	429.29	5.031

* First appearance it this list.

Milk Production

Best Year's Record 14644.20 lbs.

Av. Ten Largest Records 15151.62 lbs.

Butter Fat Production

Best Year's Record 850.49 lbs.

Av. Ten Largest Records 765.93 lbs

Largest double letter record for which certificate has been written since last issue of Journal. Luetta of Elmwood 42592. Re-entry: 11525.80 lbs. milk; 645.98 lbs. butter fat in class AA.

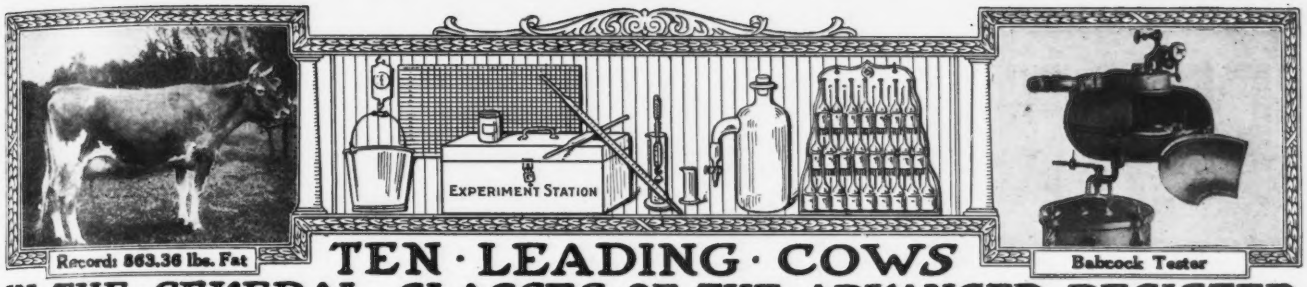

Record: 863.36 lbs. Fat

Babcock Tester

TEN · LEADING · COWS IN · THE · SEVERAL · CLASSES · OF · THE · ADVANCED · REGISTER

CLASS A—FIVE YEARS AND OVER

	Lbs. Milk	Lbs. B. F.		Lbs. Milk	Lbs. B. F
Murne Cowan 19597 A. R. 1906	24008.0	1098.18	Yeksa's Tops of Gold's Fannie 22362 A. R. 2394	19794.9	981.53
May Rilma 22761 A. R. 1726	19673.0	1073.41	Spotswood Daisy Pearl 17696 A. R. 790	18602.8	957.38
Nella Jay 4th 38233 A. R. 3194	20709.9	1019.25	Julie of the Chene 30460 A. R. 2752	17661.0	953.53
Langwater Nancy 27943 A. R. 1826	18783.5	1011.66	Imp. Bijou des Frances 44541 A. R. 3043	17104.0	943.41
Langwater Hope 27946 A. R. 1978	19882.0	1003.17	Belladia 31909 A. R. 2801	19631.9	934.05

CLASS B—FOUR AND ONE-HALF TO FIVE YEARS

Dairymaid of Pinehurst 24656 A. R. 843	17285.3	910.67	Pandora's Valentine of Rich Neck 27622 A. R. 1742	14341.6	784.22
Julie of the Chene 30460 A. R. 2752	15174.2	827.26	Glenanaar of the Glen 23619 A. R. 1907	16813.1	780.66
Langwater Cleopatra 47043 A. R. 4637	15364.7	792.51	Ina's Grace 49724 A. R. 7399	13502.5	775.04
Lady Lesbia 25142 A. R. 1348	13582.8	787.03	Lady Dairymaid of Pinehurst 29723 A. R. 2106	14770.0	769.58
King's Alberta 33788 A. R. 2555	13954.9	785.61	Rosalie of Woodend 39337 A. R. 4053	13611.7	768.50

CLASS C—FOUR TO FOUR AND ONE-HALF YEARS

Pearl Rose of the Glen 47414 A. R. 4900	16855.6	884.21	Linden Girl of Harbor Hill 3d 58625 A. R. 4651	15032.9	785.89
Azucena's Pride 2d 24957 A. R. 1469	16203.9	855.70	Polly's Beauty 35078 A. R. 2911	16629.8	774.40
Governor's Pauline 30472 A. R. 2441	14930.0	844.47	Imp. Dora II. of Les Marais 37737 A. R. 1999	15434.9	770.38
Imp. Ladock Jenny 67900 A. R. 7546	15453.3	809.79	Mabel of Tarbell Farms 56758, A. R. 6601	13110.9	764.97
Langwater Lustre 47044 A. R. 6794	17307.2	806.10	Ma Chere Confidence 55851, A. R. 5727	15802.6	764.65

CLASS D—THREE AND ONE-HALF TO FOUR YEARS

Dolly Dimple 19144 A. R. 628	18458.8	906.89	Langwater Dorothy 27944 A. R. 1822	16099.7	781.65
Clover of Pencoyd 3d 48274 A. R. 4832	14360.3	818.04	Lady's Hope of Maple Hill 44843 A. R. 5700	15126.4	776.63
Langwater Heroine 49483 A. R. 5292	16221.1	805.64	Imp. Princess of the Blicqs 28485 A. R. 1908	12608.8	774.16
Mignonette of Rich Neck 36828 A. R. 7054	14304.9	800.77	Nella Jay 4th 38233 A. R. 3194	16039.9	769.33
Royal's Pearl 45209 A. R. 4384	16930.4	788.37	Imp. Rosie V. of the Bourg de Bas 36380 A. R. 2802	14065.1	755.07

CLASS E—THREE TO THREE AND ONE-HALF YEARS

Jehanna Chene 30889 A. R. 2588	16186.7	863.36	Masher's Elsie 24986 A. R. 1967	14458.7	745.75
Dairymaid of Pinehurst 24656 A. R. 843	14562.4	860.26	Miranda of Edgewater 30970 A. R. 2363	14617.3	730.49
Imp. Donnington Goldie 5th 59866 A. R. 4811	17861.7	796.52	Langwater Desire 40709 A. R. 4877	14219.8	708.69
Lillia of Iowa 2d 61500 A. R. 7589	14239.3	773.03	Imp. Snowdrop III. of Havilland 60641 A. R. 6193	12881.9	707.08
Glenwood's Buttercup 48137 A. R. 3224	13728.9	769.82	Sanoma's Archer Girl 56637 A. R. 6758	13270.6	692.08

CLASS F—TWO AND ONE-HALF TO THREE YEARS

Langwater Hope 27946 A. R. 1978	15078.8	773.59	Azucena's Pride 2d 24957 A. R. 1469	12633.3	706.46
Jesebel of Edgemoor 52584 A. R. 6195	12434.9	748.32	Linden Girl of Harbor Hill 3d 58625 A. R. 4651	12636.9	681.34
Island Farm's Milvia Lassie 60950 A. R. 7274	14184.6	742.44	Rose of Langwater 24204 A. R. 1445	12966.5	669.89
Cavalier's Helen 65648 A. R. 6821	12668.3	734.34	Imp. Buttercup II. of Beauregard 35799 A. R. 2638	10623.3	659.71
Imp. Rhoda des Blanc Bois 68684 A. R. 7078	12588.8	723.99	Bess of Sharon 69074 A. R. 6953	13496.2	658.89

CLASS G—TWO TO TWO AND ONE-HALF YEARS

Langwater Phyllis 70607 A. R. 6614	13288.4	746.23	Follyland Nancy 52457 A. R. 5266	12270.9	712.60
Brookmead's Dorothy 55715 A. R. 6082	14179.4	742.08	Pearl Rose of the Glen 47414 A. R. 4900	12378.8	711.43
Cherry of Edgewater 38413 A. R. 3361	13454.2	732.97	Nugget's Primrose 48835 A. R. 4001	15436.1	705.56
Imp. Prospect's Rose des Houards 89003 A. R. 7549	13157.8	726.85	Dolly Dimple 19144 A. R. 628	14009.1	703.36
Nella Jay 4th 38233 A. R. 3194	14772.7	726.32	Pearl Rose of Beaver Ridge 63932 A. R. 7082	12390.4	688.80

AVERAGE YIELD OF 70 CLASS LEADERS 15227.21 LBS. MILK; 799.09 LBS. BUTTER FAT; 5.25 PER CENT.

The above are as they appeared Apr. 15, 1920

Summary of 9128 Advanced Register Records.

	Records	Lbs. Milk	Lbs. B. F.	Per Cent.
Class A	2659	10281.71	512.21	4.981
Class B	570	9775.18	488.04	4.992
Class C	718	9474.83	475.59	5.019
Class D	785	9141.17	461.57	5.049
Class E	901	8525.11	430 53	5.050
Class F	1091	8203.96	413.80	5.043
Class G	2404	7898.11	393.33	4.980
Av. for	9128	9039.04	452.16	5.003

Milk Production

Best Year's Record 24008.0 lbs.

Av. Ten Largest Records 19960.96 lbs.

Butter Fat Production

Best Year's Record 1098.18 lbs.

Av Ten Largest Records, 997.56 lbs

Largest record for which certificate has been written since last issue of Journal: Snippie Glenwood of Yorkville 48772. Re-entry: 12993.30 lbs. milk; 745.43 lbs. butter fat in Class A.

FRANK S. PEER'S SALE

(See Opposite Page)

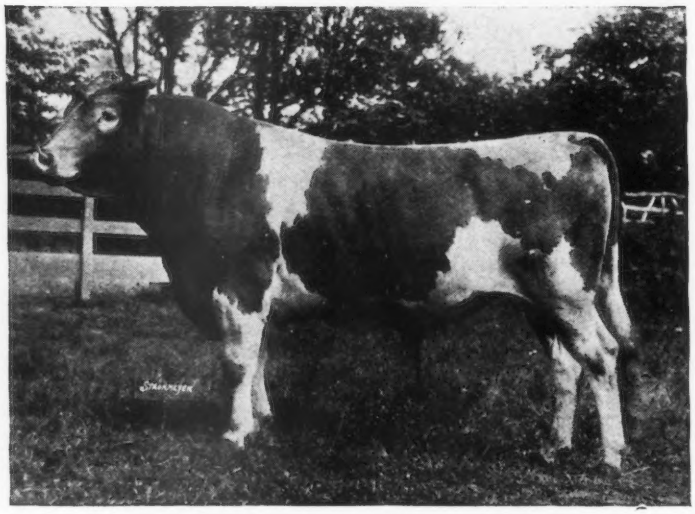

HUNGUETS des BAS WINSOME 3643 P. S.
He and a number of his daughters are in the offering

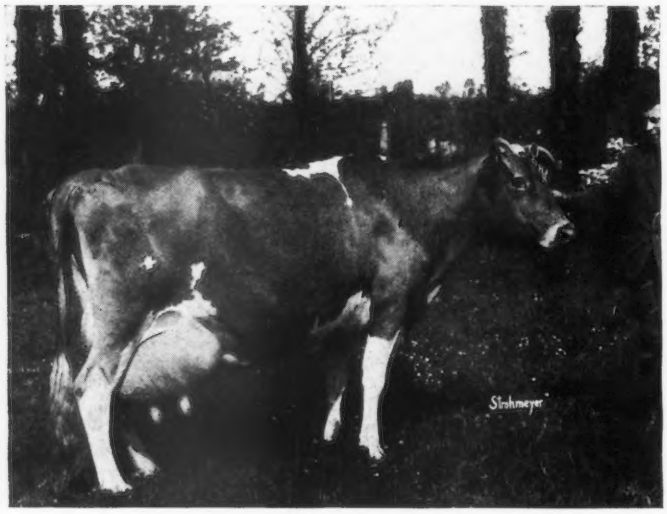

LA FLEUR du JARDIN XII. 5619 P. S.
Grand-dam of "Hunguets des Bas Winsome 3643 P. S.

The Importation may be inspected at The Federal Quarantine Station, Athenia, New Jersey, on Saturday, May 8th, and at Osceola Farms on and after May 10th.

CATALOGS ONLY MAILED UPON REQUEST

OSCEOLA FARMS - - Cranford, New Jersey

L. F. HERRICK, Sale Mgr., Worcester, Mass.

Frank S. Peer

IMPORTER OF

GUERNSEY CATTLE

will sell BY AUCTION at Osceola Farms, on

TUESDAY, JUNE 8th, 1920

75 Head of the Island's Very Choicest Cattle

These cattle, which have recently arrived on the S. S. "Manhattan," were personally selected by Mr. Peer and are rated by him and others who have inspected them as one of the best of the sixty odd importations he has made to this country. EVERY ANIMAL is CHOICE and represents not only the Island's best in type but the blood lines which have helped to make the breed famous.

There are about 35 Cows, 25 two-year old, in calf Heifers and 15 Yearling, open Heifers

"HUNGUETS DES BAS WINSOME" 3643 P. S. and a number of his daughters are in the offering; also daughters of "Governor of the Chene" 1297 P. S. "Prince of La Croisee" 3213 P. S., "Honoria's Sequel II" 2816 P. S. "Valentine's Secret" 3902 P. S., "Sequel's Mascot" 3301 P. S., "Sailor Boy" 2858 P. S., "Sailor Lad of the Fontaines" 3725 P. S., "Clara's Sequel" 2816 P. S. and other noted Island sires.

Information and catalogs will be sent upon request.

OSCEOLA FARMS - CRANFORD, NEW JERSEY

L. F. HERRICK, Sale Manager, Worcester, Mass.

WHAT THE COWS ARE DOING

Their latest credits in the Advanced Register

Special Note: This list contains the monthly and total credits as checked at the time of going to press. Any omissions or back credits given signify that either data had not been received in time or are held pending verification. These credits are subject to verification and correction until final approval and acceptance and are all made on the two-day test basis except where especially noted.

ADKINS, B. F., HEBRON, MD.								
Cosquay's Beauty 79455	G	22	Jan	628.2	5.37	33.73		
		51	Feb	892.4	5.37	47.92	1520.6	81.65
Imp. Daisy Queen of Mara Alva 77219	F	360	Feb	360.9	5.14	18.55	9750.0	437.33
Donna of Cosquay 69118	F	360	Feb	598.8	4.24	25.39	8580.7	365.97
Pansy of Locust Hill 41487	A	288	Feb	588.6	4.70	27.66	8232.9	366.79
Portia of Cosquay 56540	B	349	Feb	423.5	6.70	28.37	9430.1	516.07
Red Rose of Cosquay 75188	G	220	Feb	772.1	4.58	35.36	6794.8	285.93
Imp. Sweet Nicolle's Primula of Mara Alva 77222	F	349	Feb	792.0	5.13	40.63	11666.7	545.71
ANDERSON, MORRIS S., AMHERST JUNCTION, WIS.								
Inza B. of Riverside 74605	G	342	Feb	373.6	5.75	21.48	8499.7	409.40
Hertha B. 28218	A	356	Feb	202.5	5.91	11.97	8366.2	403.67
ARCHER, CAROLINE, READING, PA. 1 day test.								
Auricula B. of Pinehurst 35068	A	168	Feb	957.7	4.78	45.78	6089.1	260.05
Kitty MacKay 55726	A	79	Feb	1111.2	5.08	56.45	2910.5	141.40
Pride of Flying Hill 61841	D	343	Feb	31.3	6.87	2.15		
				674.8	6.26	42.24	8341.3	477.18
Sunday 36698	A	311	Feb	719.0	4.98	35.81	9763.0	418.37
ARNOLD, C. L. & L. M., EDEN VALLEY, MINN. 1 day test.								
Dolly Lucretia of Glenhurst 57081	B	135	Feb	833.9	4.92	41.03	4562.2	207.76
Janette of Cedar Crest 79593	G	88	Feb	916.7	5.50	50.42	2882.3	133.74
Lucretia's Cora of Woodend 39327	A	84	Feb	1320.9	4.21	55.61	3969.0	160.07
Lucretia's Emerita of Glenhurst 57080	A	95	Feb	1310.9	4.46	58.47	4450.1	185.22
May Belle of Glenhurst 81267	G	60	Feb	992.1	3.76	37.30	1877.3	73.59
Miss Katrina of Cuyuna 58635	B	102	Feb	824.1	5.16	42.52	2842.1	140.61
Violet of Cedarcrest 74397	F	152	Feb	891.4	5.27	46.98	4466.0	238.17
AUSTIN, J. L., NEWTOWN SQUARE, PA.								
Imp. Gracey of the Padins 68654	A	60	Feb	886.8	5.20	46.11	1892.2	93.77
Imp. Mimosa III. of Meadow Farm 68672	A	14	Jan	603.2	4.86	29.32		
		43	Feb	1237.0	4.86	60.12	1840.2	89.44
Imp. Nellie's Gem des Blancs Bois 68664	B	365	Jan	455.1	6.15	27.99	9499.7	516.40
Imp. Princess Lively of Frie Baton 68686	B	52	Feb	1012.8	4.50	45.58	1896.2	78.35
BARBOUR, W. T., BIRMINGHAM, MICH.								
Belle of Briarbank 55268	B	241	Dec	1005.8	6.17	62.06	8927.3	472.95
Bess of Briarbank 2d 55274	C	275	Dec	827.2	5.87	48.56	10819.1	548.85
Janoca of Briarbank 2d 55275	C	332	Dec	932.9	6.63	61.85	11776.1	678.55
BARTLETT, WILLIAM, BARRON, WIS. 1 day test.								
Bell Buoy's Violet of City View 77018	G	151	Feb	798.0	6.28	50.11	4691.4	249.41
Imp. Nicolle's Beauty 85192	G	87	Feb	934.2	5.44	50.82	2972.1	150.97
Primrose's Lucy of City View 81634	G	79	Feb	817.3	4.81	39.31	2294.7	101.51
BAUMGARTENER, HENRY, WRIGHTSTOWN, WIS.								
Bessie's Twilight of Grand View 82926	G	62	Jan	721.6	5.38	38.82	1497.0	75.19
Busy Bee of Grand View 57972	C	353	Jan	590.0	6.65	39.24	7616.0	415.89
Butter Belle of Grande View 53490	A	18	Jan	542.3	5.78	31.34		
Imp. Fanny's Sequel Darling 31780	A	20	Jan	733.8	4.32	31.70		
Gypsy of Grand View 49584	A	304	Jan	635.3	5.66	35.96	8203.5	388.15
Hero's Princess 32323	A	346	Jan	533.1	6.51	34.70	8502.2	480.69
Lady's Pearl of Grand View 82928	G	31	Jan	786.9	4.80	37.77		
Polly's Pride of Grand View 41497	A	354	Jan	583.0	6.28	36.61	9409.7	485.70
Princess's Beauty of Grand View 76474	G	267	Jan	439.8	5.82	25.60	5021.4	254.74
Senorita Aggie 78448	F	54	Jan	818.7	4.56	37.33	1302.8	65.19
BENHAM, F. G., CANANDAIGUA, N. Y.								
Elaine's Princess Rilma 68433	D	121	Feb	638.1	4.37	27.88	2958.3	133.41
Martha of Edgewater 94550	G	272	Feb	474.3	5.46	25.90	5654.7	269.07

Sales

Third Combination Sale of Guernseys, May 13, 1920, at Midlothian, Illinois.

Florham Farms Auction Sale, Wednesday, May 15, 1920, at Madison, New Jersey. See advertisement elsewhere in this issue.

Guernseys and Berkshire Swine for sale May 19, 1920, at Branford Farms, Groton, Connecticut.

Clark County Guernsey Breeders' Sale, Saturday, May 22, in New Live Stock Pavilion, Owen, Wisconsin. See advertisement elsewhere.

Dispersal Sale of Avondale Farm Guernseys, owned by R. J. Palmer, at Wayne, Michigan. Sixty head to be sold, May 22, 1920. F. E. Fox, Waukesha, Wisconsin, Sale Manager.

Barron County Guernsey Breeders' Association Annual Consignment Sale, May 25 and 26, 1920, at Barron, Wisconsin. See advertisement elsewhere.

Chippewa Valley Guernsey Sales Association Consignment Sale of Registered Guernseys at Eau Claire, Wisconsin, May 27, 1920. F. E. Fox, Sales Manager.

Second Annual Sale of the Fond du Lac and Winnebago County Guernsey Association, Friday, May 28, 1920, at Fond du Lac, Wisconsin. See advertisement elsewhere.

Waukesha County Guernsey Breeders' Association Consignment Sale, Wednesday, June 2, 1920, at Waukesha, Wisconsin. See advertisement elsewhere.

Sale of Guernseys, June 8, 1920. F. S. Peer, Cranford, New Jersey.

Iowa's First Guernsey Day Sale, Wednesday, June 9, 1920, at Dairyland Farm, Storm Lake, Iowa.

Ohio Guernsey Breeders' Association Auction Sale, Tuesday, June 15, 1920, Columbus, Ohio. See advertisement elsewhere.

Annual Mara Alva Farms Sale, Wednesday, June 16, 1920, at Smithville, Ohio. See advertisement elsewhere.

The Great Guernsey Sale Circuit in Wisconsin. See advertisement elsewhere.

Langwater Farms, North Easton, Massachusetts, will hold a sale of 50 head in October, 1920.

Guernseys Wanted

This column contains the names and addresses of those who have informed us that they are in the market for Guernseys, also brief descriptions of the cattle wanted.

R. B. Campbell, Northumberland, Pennsylvania. Six bred heifers.

Walter L. Cohoon, Elizabeth City, North Carolina. A yearling bull.

R. O. Love, Linville, Louisiana. A few pure bred Guernsey cattle.

Leo Dohogne, Cashier, The Farmers and Merchants Bank, Kelso, Missouri. Good Guernsey milch cows.

Arthur M. Johnson, Poplar, Wisconsin. A yearling Guernsey bull for use on grade cattle.

John K. Cox, Thomaston, Connecticut. A pure bred Guernsey heifer calf.

Dr. J. P. Powell, Baskin, Louisiana. One or two good Guernsey grades giving three gallons of milk per day.

B. H. Doddridge, County Agricultural Agent, Madison, Indiana. Eight or ten Guernsey heifer calves for Boys' and Girls' Guernsey Calf Clubs.

From the Guernsey World

Colorado

Yampa Citizens Like Guernsey Milk

I am trying to round up interest and orders for another shipment of Guernsey stock for this locality in the spring. With the County Agent aed local business men we plan to put over a little dairy campaign this month and feature the Guernsey breed exclusively. The literature and posters furnished by your office have been of great help and will be used as long as it lasts. The trial shipment of grade and pure bred stock we got from Waukesha County last spring have proven highly satisfoctory on the whole.

A short time ago I distributed a quantity of quart samples of 5 per cent. Guernsey milk, free gratis, among local milk consumers and business men so the people might have a better appreciation of the Guernsey cow and her products. I offered to deliver this milk regularly at the same price the Holstein and

Miss Mary of Edgewater 67764	D	105	Feb	675.9	4.48	30.28	2807.5	123.10
My Lady Lida of Cherrydale 39743	A	335	Feb	665.9	6.29	41.89	10857.4	546.28
BENN, GEORGE H., HODGDON, MAINE.								
May Queen of Maple Row 81135	F	50	Jan	1054.4	4.68	49.35		
		79	Feb	936.6	4.73	44.30	2593.2	122.74
Norfolk Gemina 56467	A	130	Feb	876.3	4.97	43.55	4688.2	212.74
BLACK, C. F. & R., MOUNT VERNON, IND. 1 day test.								
Career's Isabel 59705	B	58	Feb	1017.5	5.02	51.08	2069.1	105.55
BORDEN, HOWARD S., RUMSON, N. J. 1 day test.								
Io of Old Oaks 77577	G	72	Feb	799.8	4.03	32.23	2189.1	89.49
BREUCHAUD, JULES, OLIVEBRIDGE, N. Y.								
Chilmark Golden Lenore 61414	D	342	Feb	496.7	6.42	31.89	9424.6	519.14
King Masher's Honoria 48896	A	365	Feb	439.8	6.07	26.70	15003.7	708.56
Sunset of High Point 80408	G	47	Feb	1050.0	4.54	47.67	1705.3	80.70
Ultra Celia 72478	G	244	Jan	1082.9	6.55	70.93	8376.6	463.27
Ultra May Queen 62690	D	196	Feb	1073.8	5.92	63.57	8080.9	414.34
BREWSTER, G. S., OYSTER BAY, N. Y.								
Imp. Lady Hero of Bellview 49762	A	81	Feb	787.8	4.56	35.92	2653.8	122.15
Roxy Jane 57189	A	56	Feb	921.0	4.09	37.67	1916.0	84.24
Some Pumpkin of Little Farm 84834	D	54	Feb	1148.4	3.68	42.26	2122.0	85.49
BROWN, C. K., AUGUSTA, WIS. 1 day test.								
Chief's Dew Drop of Mizpah Lodge 100903	G	25	Jan	812.4	4.70	38.18		
BROWN, H. J., PORTLAND, MAINE.								
Betty Marshall of Graunkar 69176	E	149	Feb	758.0	5.01	37.98	3971.4	197.40
Myra of Willow Glen 74313	G	158	Feb	509.1	6.56	33.40	3392.7	208.62
BUCKLEY, H. H., ONEONTA, N. Y.								
Belle of Green Acre 68562	F	282	Jan	798.3	5.84	46.62		
		311	Feb	729.0	6.05	44.10	9784.4	489.73
Lillian of Tarbell Farms 2d 63356	E	365	Jan	162.8	5.64	9.18	10607.0	448.63
BULLIVANT, W. J., KIMBALL, MINN. 1 day test.								
Bessie of Rocky Reach Farm 69494	F	182	Feb	284.0	5.40	15.34	2629.2	122.50
Imp. Elucid of Sarnia 73707	B	322	Feb	357.1	6.10	21.78	7429.2	345.82
Imp. Primrose of Summit Farm 76654	G	229	Feb	424.4	6.30	26.74	4437.3	223.13
BUREAU OF ANIMAL INDUSTRY, WASHINGTON, D. C.								
Dorothy France 47296	A	327	Feb	801.0	6.13	49.10	10747.0	583.10
Vanity Fair of Oakhurst 58425	D	365	Feb	379.1	5.35	20.28	8450.0	404.55
BURNETT, A. E., & SON, NOVELTY, OHIO.								
Galaxy's Yeksa Belle 64642	C	25	Jan	595.5	5.18	30.85		
		54	Feb	669.7	5.09	34.09	1265.2	64.94
Sarah Althea 39229	A	108	Jan	998.5	4.87	48.63		
		137	Feb	871.0	5.45	47.47	4633.9	225.86
CADWELL, E. B., SAUGERTIES, N. Y.								
Flora of Trout Brook 76992	G	182	Feb	743.1	5.43	40.35	5183.2	276.77
Frances of Trout Brook 76997	G	182	Feb	537.2	6.06	32.55	4282.2	234.13
Guernest Lady 71786	F	182	Feb	686.7	5.13	35.23	5043.7	238.70
Guernest Melba 76669	G	207	Feb	726.8	5.19	37.72	5885.2	277.84
Langwater Ida 66268	C	147	Feb	643.7	5.58	35.92	4232.4	236.69
Maple Glen Jessie 71775	G	321	Feb	678.7	5.80	39.36	10078.1	559.06
Maple Glen Rose May 78739	G	142	Feb	722.0	5.75	41.52	4943.7	245.85
May Blossom of Tarbell Farms 75736	F	239	Feb	808.4	4.17	33.71	4720.9	206.11
Melba May of Edgemere 67948	D	139	Feb	977.2	4.83	47.20	5086.1	243.27
CALIFORNIA, UNIVERSITY OF, BERKELEY, CALIF.								
Miss Adrianne Sharp of Hidden Valley 79648	G	142	Feb	265.5	6.49	17.23	1982.4	109.21
CARLSON, W. A., ESTACADA, OREGON.								
Hambro's Rilma of Hood View Farm 83452	G	17	Feb	519.9	4.90	25.48		
CARROLL, WILLIAM H., ASHLAND, MD.								
Iola of Donemore 51461	A	301	Feb	635.7	5.62	35.73	9296.8	455.21
CHAMBERLAIN, LEROY & EDWARD M., PAEONIAN SPRINGS, VA.								
Frances of Clearview 6th 72419	E	284	Jan	546.8	4.36	23.84	4429.8	200.09
CHICHESTER, R. H. L., FREDERICKSBURG, VA.								
Duchess of Glencairne 44116	A	149	Jan	906.1	4.86	44.04		
		178	Feb	738.7	5.28	39.00	6131.5	300.84
Lady du Chene 56632	B	178	Feb	1157.9	4.89	56.62	7845.9	371.27
Mary Wallie of Glencairne 72844	E	87	Feb	1186.9	5.63	66.82	3866.7	200.21
CLAUSING, JULIUS, GRAFTON, WIS. 1 day test.								
Glenwood's Clio of Grenwode 63515	A	151	Feb	1057.1	4.24	44.82	5930.5	245.74
Golden Hero's Anne of Gusanna 76683	G	169	Feb	519.7	4.92	25.57	3486.4	171.40

You Can Cut Barn Work in Half

In the barns that are James equipped, the increasing cost and scarcity of labor is much less a problem; for James Equipment makes barn work easy.

James Equipment not only cuts labor in two, but makes it possible for children to do work that without James labor-saving devices would require a man's strength, chore time becomes almost play time for boys who work in the barn.

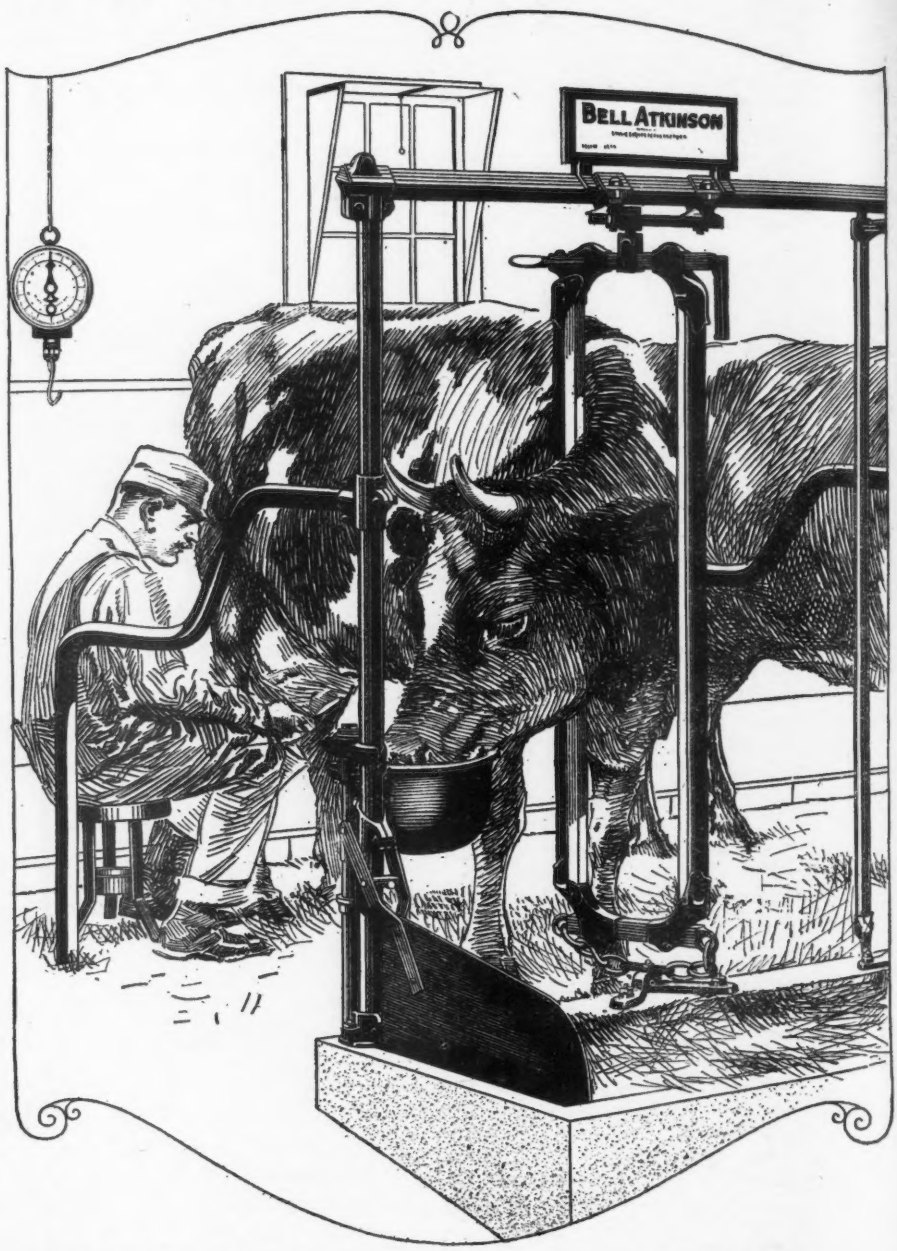

Cleaning The Barn

The easy running James Carriers turn the disagreeable, dirty task of cleaning out the barn into a near-pleasure. They make a boy's job of what used to be shirked by all—and are an investment that pay profits of 25% or more a year in labor saved.

James Scrapers make quick work of cleaning cement floors: the James Stanchions, with the James Alignment Device, keep the stalls and cows clean, by aligning the cows at the rear, so that manure falls in the gutter and not on the platform.

Feeding The Cows

The easy way of feeding the cows is the Jamesway—the James Feed Truck or Feed Carrier, and James Feed Mangers. Rolling easily along the track or on the cement floor, the James Carrier or Truck make unnecessary the lifting of heavy baskets filled with feed. With their big, roomy tubs they save much walking to and from the feed rooms, and in a short time pay for themselves in labor saved.

Watering The Cows

What a job this used to be in winter time—keeping a fire going in the old time tank heater, or breaking the ice in the tank so that the cows could drink.

And how they hated to drink—with the north wind howling, the snow or sleet driving, and the drinking water icy cold.

No wonder the milk yield dropped in winter time—for feed that should have gone to make the milk was used to warm the cow, and the water needed to make milk was never drunk.

James Drinking Cups have changed all that. A sanitary cup for each cow provides fresh water day and night. It flows in automatically as fast as the cows drink.

Water—the simplest means of increasing milk yields—is often disregarded by dairymen. Those who realize how greatly milk flow is increased by James Cups are reaping huge profits on their investment.

Reports based on milk records of 28 herds (739 cows) for instance, show an average increase per cow per day of 2.45 lbs. This is 490 lbs. in 200 days, which at $3.50 per cwt. totals $17.15; with a saving of $2.50 per cow in labor and 55c in fuel. That's a profit of 400% the first year.

Other reports and other investigations confirm these figures. Ask us for the proof. Then get James Cups busy right away making these big profits for YOU.

"Airing" The Cows

Pure air is just as necessary to life and production of milk as feed and water.

And a cow needs TWICE the weight of AIR per day that she does of *feed* and *water combined.*

Do your cows get enough pure, fresh air?

Food, water and air. The feed costs money—lots of it. But water and air are free—the only expense is getting them to the cow, and that amounts to very little.

The James Ventilators help get the foul air out of the barn, help bring the fresh air in to the cows. Ask for full information regarding these wonderful ventilators and about the James Ventilating System.

Other Work-Saving James Devices

There are many other James devices that save labor, increase milk yields, help sanitation and improve cow health, such as Cow, Calf and Bull Pens, Feed Mangers, Calf Pail Holders, Sure-Stop Swinging Post, Swinging Cranes, "Safety First" Bull Staff, Handy Milk Stools, etc.

Also equipment for the hog barn, horse barn and beef barn:

The James Way Sunny Hog Barn provides sunshine and sun warmth on the floor of every pen two-thirds of the sunlit hours. The James Hog Barn Book, sent on request, tells all about it.

Free Dairy Barn Book

The 336 page book—"The Jamesway"—tells all about the James inventions that save so much of labor, prevent spread of disease, promote better cow health, protect against dangerous bulls, make simpler the care of calves and sick cows, and increase milk yields.

Easy Installation

It explains the easy way of putting up carriers, setting up stalls and pens and attaching drinking cups.

Skilled help is not required, because of the ingenious James Anchors and because the equipment is assembled at the factory.

Barn Plan Service

It tells about James Barn Plan Service; the many James barn experts who are at your service—men who know what has been successful and what has not, what not to do as well as what to do in planning convenient, money-saving barns.

Their advice on barn planning, ventilation and other barn problems is free, with no charge for floor plans. Send for the book—a postal card request will bring it—get the full details of how to build a barn, how to ventilate a barn, how to cut the barn work in half, how to make more milk—and more money.

James Mfg Co., Ft. Atkinson, Wis. Elmira, N.Y. Minneapolis, Minn.

The James way

Labor Saving Equipment for the Dairy Barn

common milk were selling in order to introduce it. Each of the samples bottles had a May Rilma 22761 sticker pasted on it, and in addition each bottle had tied around it one of the little yellow Guernsey products folders issued by your office and a typed 4x5 card giving ten reasons for the superiority of the milk. To say that the people fell for the Guernsey milk is putting it mildly. The calls for the milk have been coming in so that I have been obliged to get a supply of bottles and cannot supply all the calls. People who were formerly buying two quarts of common milk daily are taking a gallon of Guernsey milk and the talk goes 'round. They ask me to explain why their old milk man put in a herd of Holsteins instead of Guernseys. I reply that it is probably because he did not use his best judgment. The result is that we have them talking Guernsey now, and *Guernsey* is all we want them to know till everybody who milks cows has Guernseys.

It is rather difficult to introduce a a new breed in a locality without local organization, but several of us are working into the breed and are gradually adding pure breds and we want the rest of the ranchmen who milk cows to adopt our choice, because we believe it will not only be of material help to us but will be a large factor in the upbuilding of the region from the small ranchman's standpoint. We hope in time to have enough pure breds to become members of the CLUB and have a local organization. In the meanwhile we are very grateful for the assistance the CLUB has extended us and for that we may call on you for later.

—CHARLES W. EULER

Iowa

Marsh Sells Twelve Head to Bickert

I sold twelve head of females to J. H. Bickert of Albia, Iowa, this week, for a foundation herd. Nine of them are daughters of Imp. Hayes Kitchener 2d 40381, that is a son of Imp. Hayes Mabel 67870 that is a daughter of Imp. Hayes Cherub 2d 25147. Imp. Hayes Mabel 67870 has an Advanced Register record of 516 pounds of butter fat as a two year old, and 688 pounds as a four year old. Imp. Hayes Kitchener 2d 40381 is sired by a half brother to Imp. Prospect's Rose des Houards 89003, the world champion heifer class GG, with 726.85 pounds of butter fat; **also** grand champion at the 1919 National Dairy Show.

Hero's Gusanna Darling 64572	D	204	Feb	616.3	5.78	35.62	5401.8	304.19
Lorna of Gusanna Farm 71646	E	151	Feb	747.7	4.81	35.96	4218.3	206.65
Margaret of Grenwode 45216	A	244	Feb	607.9	5.19	31.55	7111.8	358.77
Rose King's Margaret of Gusanna 60321	C	202	Feb	819.0	4.98	40.79	6513.5	302.74
Tirsey of Two Creeks 56810	A	151	Feb	732.5	5.67	41.53	4349.6	230.19
COGGSHALL, L. L., LOCKE, N. Y.								
Maple Glen Beulah 74773	F	60	Feb	953.5	4.45	42.43	1921.4	87.82
Monogram's Beauty of Springbrook 78871	G	11	Jan	357.2	4.24	15.15		
		40	Feb	1021.5	4.24	43.31	1378.7	58.46
Rose May of Maple Glen 36950	A	169	Feb	749.3	5.41	40.54	5371.0	287.44
COLOGNA, PETER & SONS, MARSHFIELD, MO.								
Allie's Delight 96048	F	225	Feb	518.8	4.76	24.69	4397.4	195.86
Allie of Fairview 71610	A	171	Feb	521.8	5.31	27.71	3428.6	171.22
Fairview's Priscilla 84713	C	196	Feb	453.2	5.66	25.65	3294.3	166.47
Fern Lily of Fairview 42392	A	242	Feb	653.7	4.95	32.36	6571.4	313.50
Laura of Fairview 97076	F	195	Feb	433.8	4.89	21.21	3251.8	151.71
Ledia of Fairview 86321	D	171	Feb	500.1	5.34	26.71	3227.1	148.31
Lindy of Fairview 70156	A	144	Feb	512.1	5.59	28.63	3120.9	156.72
Lucy of Fairview 84712	D	244	Feb	395.2	5.54	21.89	4566.1	224.86
Mary Ann of Fairview 78213	B	149	Feb	635.2	5.78	36.71	3564.5	203.83
Ray of Fairview 86322	E	213	Feb	492.2	5.06	24.91	4024.3	195.82
Sally Elf of Homestead 2nd 24131	A	29	Feb	774.9	4.26	33.01		
CONVERSE, E. C., GREENWICH, CONN.								
Conyers Lily 74309	C	200	Nov	761.0	4.93	37.52		
		231	Dec	750.1	5.68	42.61		
		262	Jan	744.1	5.65	42.04	7719.5	382.77
Fanny Bloom 80762	G	200	Nov	613.4	5.95	36.50		
		231	Dec	596.4	7.51	44.79		
		262	Jan	531.6	6.93	36.84	6300.8	369.64
France's Golden Charm 2d 89551	G	262	Jan	602.5	5.99	36.09	6561.2	341.73
COOPER, R. M., Jr., WISACKY, S. C.								
Imp. Donnington's Gaiety 8th 65901	B	10	Oct	240.9	5.11	12.31		
		40	Nov	711.0	5.11	36.33		
		71	Dec	827.7	5.56	46.02		
		102	Jan	944.6	5.91	55.83	2724.2	150.49
Dora of Elmendorf 56322	A	10	Dec	497.2	4.56	22.67		
		41	Jan	1609.4	4.56	73.39	2106.6	96.06
Imp. Lady Dixon 35344	A	10	Oct	243.5	4.93	12.00		
		40	Nov	733.0	4.93	36.14		
		71	Dec	765.9	5.04	38.60		
		102	Jan	790.2	5.16	40.77	2532.6	127.51
Imp. Mar's Pretty Dairy Maid 38322	A	10	Oct	241.7	5.26	12.71		
		40	Nov	708.4	5.26	37.26		
		71	Dec	731.9	5.10	37.33		
		102	Jan	760.8	5.17	39.33	2442.8	126.63
Mar's Violet 68340	E	10	Oct	270.0	5.21	14.07		
		40	Nov	722.6	5.21	37.65		
		71	Dec	747.7	4.91	36.71		
		102	Jan	760.1	5.06	38.46	2500.4	126.89
CORNELL UNIVERSITY, ITHACA, N. Y.								
Glenwood Queen Fay 50622	A	149	Feb	552.0	5.75	31.74	4108.9	245.73
Le Cheminant Belle 57002	A	117	Feb	941.4	5.22	49.14	4144.0	209.59
CRAFT, HARVEY C., GLEN COVE, N. Y. 1 day test.								
Bellflower of Matinecock 56613	B	305	Feb	663.0	4.65	30.83	9993.5	444.77
CRAIG, W. P., PITTSBURGH, PA.								
Primrose Spotswood of Shady Nook 54728	A	60	Feb	1268.6	3.64	46.18	2763.2	102.23
Queen of Maple Grove 33554	A	346	Jan	774.9	5.46	42.31		
		365	Feb	437.2	5.46	23.87	13381.3	610.53
CRANE, P. H. & BRO., LEBANON, IND. 1 day test.								
Betty of Crane Farm 74315	F	117	Jan	746.9	5.65	42.20	3206.3	175.57
Nancy of Crane Farm 74316	F	111	Jan	878.4	5.08	44.62	3331.8	161.00
Soso's Spot of Alfalfa Farms 33179	A	92	Jan	1171.9	4.86	56.95	3771.2	170.29
CROZER, JOHN P., UPLAND, PA.								
Amy of Upland 51259	A	231	Feb	488.5	5.15	25.16	5228.9	243.10
Imp. Beauty of Frie Baton 50435	A	202	Jan	526.2	6.04	31.78		
		231	Feb	511.8	5.92	30.30	5808.4	313.29
Imp. Darling's Victory 50413	A	60	Feb	867.8	4.37	37.92	1818.8	81.86
May Rose King's Primrose 53713	A	94	Feb	1209.5	3.72	44.99	4239.5	161.79
Rose of Madison 45283	A	231	Feb	552.2	4.52	24.96	5994.1	257.09
DAVIS, S. P., OLGA, WASH.								
Effie of Hope Farm 49360	A	288	Feb	111.2	5.96	6.63	8487.4	394.83
DAVIS, WESTMORELAND, LEESBURG, VA.								
Morven's France's Hope 30410	A	8	Jan	271.7	4.34	11.79		
Morven's France's Melody 26560	A	80	Dec	951.9	4.73	45.02		
		111	Jan	817.8	5.18	42.36	3380.8	155.69

Morven's Lenfestey's Maid 51324	A	122	Dec	945.6	4.69	44.35		
		153	Jan	820.1	5.67	46.50		
		182	Feb	735.7	4.98	36.64	5863.9	277.45
Morven's May Love 65928	A	42	Dec	1019.4	4.59	46.79		
		73	Jan	889.8	4.77	42.44	2277.3	106.68
Morven's Primrose 78757	A	31	Dec	150.2	3.82	57.36		
Morven's Rhea 78773	C	177	Nov	861.2	4.44	38.24		
		208	Dec	819.0	4.06	33.25		
		239	Jan	662.6	4.77	31.61	7137.1	306.73
Morven's Royal May Rose 87493	F	184	Dec	627.7	6.18	38.79	4636.6	254.53
DAWSON, THOMAS W., SCOTTDALE, PA.								
Miladi Chene of Thornliebank 60301	C	163	Jan	545.0	5.10	27.80	4950.5	232.64
Imp. Golden Horn of Thornliebank 65128	F	365	Jan	58.6	7.63	4.47	7096.6	439.40
DAWSON, W. H., SCOTTDALE, PA.								
Imp. Flora Irene of Mara Alva 75327	E	107	Jan	1122.7	4.87	54.68	4234.1	201.24
DOUGAN, W. J., BELOIT, WIS.								
Bonnie Lassie of Linwood 64452	C	62	Jan	1127.4	4.98	56.14	2259.2	111.03
Lizette's Beauty 38496	A	60	Jan	1276.2	5.26	67.13	2496.7	130.96
Roselle of Fox Valley 61739	B	15	Jan	549.8	5.08	27.93		
DOUGLAS COUNTY WORK FARM, SOUTH RANGE, WIS.								
Effaline's June 75530	F	45	Feb	795.0	5.29	42.06	1250.0	64.13
Georgiana's Dorothy 68387	D	46	Feb	1047.0	4.58	47.95	1643.9	75.71
Georgiana of Eau Claire 56231	A	105	Feb	989.0	4.03	39.86	3782.6	148.30
DOUGLAS, ELIZABETH, TILLY FOSTER, N. Y. 1 day test.								
Milk Stream's Cherry 96194	G	47	Feb	826.5	4.49	37.11	1355.7	60.29
DOUGLAS, H. B., FERNDALE, WASH.								
Clover of Hope Farm 37559	A	121	Feb	1291.2	4.22	54.49	6009.8	267.09
Duenota 2d 31463	A	305	Feb	817.1	5.75	46.98	11300.3	617.25
Duenota's Lassie 71348	F	274	Feb	580.8	6.70	38.91	6979.3	413.80
DUGUID, H. W., SYRACUSE, N. Y. 1 day test.								
Betsy Ross of Maple Glen 63150	D	365	Feb	156.4	5.50	8.60	7812.1	367.82
Peggy of Clover Hill 70774	F	281	Feb	525.2	5.10	26.79	6477.7	301.79
Rose of the Otselic 73500	E	60	Feb	773.8	4.70	36.37	1693.8	87.06
Sunny Hill Azucena's Maid 79582	G	103	Feb	509.3	4.55	23.17	2107.4	99.67
DUPEE, W. H., SANTEE, CALIF.								
Imp. Bohemian Girl of Edgemoor 58897	A	118	Feb	1561.4	4.17	65.11	6772.0	278.86
Imp. Bourne End Nancy of the Ponchez 3d 59848	A	362	Feb	1017.1	5.27	53.60		
		365	Mar	108.3	5.27	57.07	12290.9	621.24
Caprice of Edgemoor 52579	A	158	Feb	631.9	6.02	38.04	4636.0	257.59
Coquette of Edgemoor 59522	B	31	Jan	1165.1	4.42	51.50		
		60	Feb	913.5	4.84	44.21	2078.6	95.71
Imp. Lady Roberts of Edgemoor 63572	D	77	Feb	828.6	4.97	41.18	2779.3	128.57
Laurette of Edgemoor 71120	F	207	Feb	801.7	5.91	47.38	6235.5	331.15
Lucille of Edgemoor 64762	C	31	Jan	1443.5	4.15	59.91		
		60	Feb	1281.6	4.59	58.83	2725.1	118.74
Margy's Beda O. D. 40903	A	31	Jan	1375.7	4.85	66.72		
		60	Feb	1454.0	4.70	68.34	2829.7	135.06
Imp. Modesty of Edgemoor 63562	C	88	Feb	1170.0	4.50	52.65	3702.8	161.31
Pencoyd's Secret Rose 74627	F	31	Dec	1463.6	3.70	54.15		
		62	Jan	1515.9	3.62	54.88		
		91	Feb	1348.9	3.92	52.88	4328.4	161.91
Primrose Queen of Edgemoor 74743	G	148	Feb	753.5	5.16	38.88	4269.1	209.88
Imp. Violet of Tol Val 43621	A	349	Feb	817.8	4.71	38.52	14376.4	591.01
EMERSON, ISAAC E., LUTHERVILLE, MD.								
Dolly of Edgewater 45187	A	362	Feb	471.9	5.11	24.11	10995.7	507.57
Jacqueminot's Primrose 69748	F	351	Jan	645.0	5.04	32.51		
		365	Feb	381.5	4.42	16.86	9521.4	448.77
ERVIN, J. M., DARLINGTON, S. C.								
Lena of Bradhurst 56138	A	21	Jan	672.6	5.28	35.51		
EVANS, FRANK B., ELKTON, MD. 1 day test.								
Miriam of Calvert 55029	A	361	Feb	1149.1	5.37	61.71		
		365	Mar	158.3	5.37	8.50	16629.0	755.37
FISHER, D. K. ESTE, Jr., BALTIMORE, MD.								
Belle of Cedartop 75284	G	322	Feb	529.7	5.03	26.64	5951.3	290.09
FITZPATRICK, A. L., PENLLYN, PA.								
Imp. Queen Mary of Sunnyside 47194	A	14	Jan	464.2	5.38	24.97		
FOX, F. E., WAUKESHA, WIS.								
Beauty of Lynnhurst 57787	B	170	Feb	736.5	6.57	48.39	4767.7	296.97
Beth's Sunbeam of Guernsey Hill 49321	A	152	Feb	859.5	5.70	48.99	5083.5	266.44

From the Guernsey World

All of them have been or will be bred to Marjoram's Cherub of the Prairie 50799, a son of Imp. Hayes Cherub 2d 25147 and Imp. Hayes Sweet Marjoram 3d 67852 that is just finishing an Advanced Register record of 17700 pounds of milk and 722 pounds of butter fat at eleven years of age. Mr. Bickert is to be congratulated on his splendid judgment in selecting this beautiful bunch of heifers for a foundation herd. Every one is a high class individual.

—W. W. Marsh
Blackhawk County

Kansas

Marley's Much Traveled Guernsey Completes Advanced Register Record

J. W. Marley's Guernsey cow, Imp. Blossom of Sarnia 40227, has just completed an Advanced Register record. She was put on test February 5, 1919, five days after she had freshened, and finished February 4, 1920. In the 365 days she gave 9,733.3 pounds of milk and 452.58 pounds of butter fat. This record was made under the rules of The American Guernsey Cattle Club and was supervised by the Kansas State Agricultural College. In the year she was tested two days at a time thirteen times, once in each calender month or part of a month covered by her test year. The tester would see her

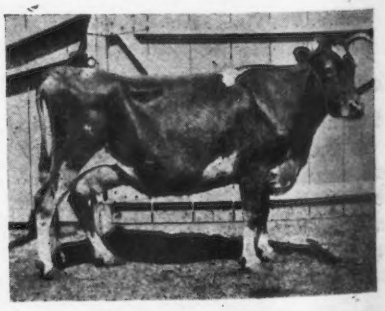

IMP. BLOSSOM OF SARNIA 40227

milked out on an evening, seeing that she was milked out absolutely dry and then for the next two days would see her milked, weigh the milk, take samples of the milk and test it for its butter fat content, seeing that she was milked on the evening of the last test day at the same hour as she was

milked on the evening before the test began.

Five different testers tested her, most of the time the test being made by the official tester for the Oswego Cow Testing Association, but once a tester was sent down from the Agricultural College at Manhattan and another time the tester for the Montgomery Cow Testing Association was sent over to do the work.

While this record is not nearly so large as many others made by cows of this breed it is considered very creditable because the cow was accorded only ordinary care and kept under usual conditions. She had been dry less than a month and was in thin flesh when she freshened. She was fed and milked by an inexperienced boy, was not fed silage, was milked but twice a day, was pastured during the grazing season, stood in a stanchion most of the time when in the barn and was not effectively protected from annoyance by flies in fly time.

This cow was bred on the Island of Alderney, a bailiwick of the Island of Guernsey, and is a granddaughter of the famous Masher 63 F. S. that has thirty-two Advanced Register daughters, many of them with records above 12000 pounds of milk and 600 pounds of butter fat. Mr. Marley owns two of this cow's daughters, one a three year old recently fresh, sired by Masher's Victor 14662, a young bull that already has one Advanced Register daughter—Masher's Victor's Countess 52729, 5507.2 pounds of milk and 289.44 pounds of butter fat as a junior two year old. The sire of Masher's Victor 14662 is Imp. Masher's Sequel 11462 that has daughters whose picture held place on the title page of the GUERNSEY BREEDERS' JOURNAL, the official paper of the breed, for many years the leading sire of the breed. The other daughter is a yearling sired by Dictator of Oak Hill 25484, whose dam, Lavinia of Oak Hill 36400, has a record of 13450 pounds of milk and 720 pounds of butter fat and whose sire is Langwater Dictator 15068 that has eight Advanced Register daughters with records up to 574.47 pounds of butter fat at two years, and whose paternal grandsire is the famous Dolly Dimple's May King of Langwater 12997 that has ten Advanced Register sons and eight Advanced Register daughters including Langwater Nancy 27943 that holds fourth place in class A of the great producing cows of the breed with a record of 18783.5 pounds of milk and 1011.66 pounds of butter fat.

Christabel's Rose of Waukesha 63057	E	365	Feb	299.2	6.64	19.87	8923.4	494.43
Florestine's Triumph 43846	A	55	Feb	1403.7	4.84	67.94	2730.5	128.04
Governor's Fantine 92211	G	55	Feb	1096.2	5.02	55.03	2080.0	92.22
Lady Fawny of Sharon 67499	E	301	Feb	791.7	5.60	44.34	9255.4	457.70
Lady Molly of Berkshire 38828	A	266	Feb	780.9	4.92	38.42	9168.8	404.90
Ladysmith of Grafton 37518	A	283	Feb	821.5	5.11	41.98	10932.3	487.80
Prince's Rose of Guernsey Hill 57305	B	124	Feb	828.8	4.88	40.45	4000.9	182.63
Verandess of Ulao Dale 42439	A	181	Feb	760.4	4.96	37.72	5668.3	263.78
FRANCISCO, RUTH E., CALDWELL, N. J.								
Lady Ruth's Glenwood 66701	D	152	Feb	702.7	5.23	36.75	4178.0	215.47
FRETZ, WILLIAM F., PIPERSVILLE, PA. 1 day test.								
Fanny Rose of Fritzlyn 61486	B	7	Dec	172.0	4.10	7.05		
		38	Jan	1145.5	4.10	46.97		
		67	Feb	992.2	4.56	45.24	2309.7	99.26
Fillpail's Liberty of Fritzlyn 77078	G	179	Feb	486.4	5.88	28.60	3353.4	180.17
Rose of Maplelane 80289	G	286	Feb	451.5	5.68	25.65	5144.7	281.95
Senecta of Fritzlyn 3d 77077	G	215	Feb	489.6	5.91	28.94	4038.2	223.93
GETTY, H. B., NEW WINDSOR, MD.								
Daisy of Overbrook Farms 74060	G	152	Feb	839.3	4.19	35.17	5141.0	208.24
GILBERT, C. T. & SONS, SHAW, OREGON.								
Arvilla's Dinorah 74475	G	201	Jan	777.4	4.97	38.64	5902.5	295.96
Arvilla's Lass 44342	A	232	Jan	689.7	4.86	33.52	7238.7	347.35
Azalia of Bralee 77585	B	12	Dec	451.1	4.55	20.53		
		43	Jan	1217.3	4.55	55.39	1668.4	75.92
Polly Pelouze 58131	C	278	Jan	742.5	5.42	40.24	8967.4	440.84
Shawnee Princess 45990	A	72	Jan	1410.2	4.92	69.38	3247.2	166.37
Welcome Lassie 62555	E	268	Jan	523.3	4.56	23.86	6954.2	298.38
GILBERT, WILLIAM, C., SHAW, OREGON.								
Mayflower's Priscilla 62554	D	300	Jan	770.7	5.54	42.70	9094.2	487.91
Princess Mayflower 45481	A	297	Jan	561.2	6.27	35.19	8113.1	478.90
GILLETTE, A. A., LIMA, N. Y.								
Polly's Princess of Locust Grove 59970	A	129	Feb	608.3	6.28	38.20	3159.4	180.61
Polly's Darling of Locust Grove 66929	C	131	Feb	594.8	5.61	33.37	3057.2	158.03
Imp. Polly III. of the Duvaux 39654	A	302	Feb	111.0	5.02	5.57	8597.0	370.25
Merribelle of the Grove 66925	A	165	Feb	498.9	6.28	31.33	3820.4	206.05
Lady Wonder of the Grove 66927	C	305	Feb	485.3	5.97	28.97	7692.0	372.90
GLEASON, FRED C., SODUS, MICH.								
Lily of the Ridge 69819	F	300	Dec	136.6	6.90	9.43	7948.7	410.42
GRAHAM, R. M., ROBERTS, WIS. 1 day test.								
Mona Corbin of Lake View 72223	F	92	Jan	825.7	4.69	38.73		
		121	Feb	794.1	4.93	39.15	3343.9	161.03
GRAHAM, W. R., & ROBERT H., ROBERTS, WIS. 1 day test.								
Esther of Graham's Dale 68894	E	86	Feb	893.8	5.99	53.54	2894.0	149.65
GRIMES, M. J. & BRO., CATAWISSA, PA.								
Glenwood's Roxie Bloom of Villageside 59824	C	137	Dec	936.6	4.78	44.77		
		168	Jan	936.9	4.71	44.13		
		197	Feb	860.7	5.01	43.12	6099.4	272.71
Nocturne of Villageside 69789	D	29	Feb	900.9	4.38	39.46		
Princess of Villageside 78914	F	78	Jan	1001.7	4.15	41.57		
		107	Feb	970.4	4.56	44.25	3326.5	138.34
Priscilla Glen of Villageside 59822	D	27	Feb	876.3	4.43	38.82		
Redie Dimple of Villageside 53436	A	198	Jan	767.8	4.85	37.24		
		227	Feb	748.4	4.98	37.27	7078.1	307.12
Rose Bloom of Edgemont 46787	A	167	Dec	609.0	6.20	37.76		
		198	Jan	566.7	5.87	33.27		
		227	Feb	553.2	5.72	31.64	5201.6	271.41
Roxie Patterson of Villageside 70866	E	54	Dec	1045.2	5.42	56.65		
		85	Jan	962.5	5.50	52.94		
		114	Feb	897.2	5.81	52.13	3611.4	199.87
Sara Loche of Guernseydale 62229	A	31	Jan	1112.5	5.08	56.52		
		60	Feb	1103.7	5.20	57.39	2216.2	113.91
GUSE, CHARLES E., AUGUSTA, WIS. 1 day test.								
Blenda's Cora 75923	G	245	Jan	595.4	5.43	32.33	4659.4	226.39
Imp. Golden Lassie of the Isle 40670	A	150	Jan	456.2	5.85	26.69	2546.7	142.49
HAGEMAN & SONS, L. E., HASTINGS, MINN.								
Adell of Burnham Beach 72792	F	175	Feb	648.8	4.70	30.49	4139.0	190.97
St. Croix's Anne 56749	A	72	Feb	934.9	4.40	41.14	2357.7	108.72
HALBERT, J. H., AUGUSTA, WIS. 1 day test.								
Marion of Elm Road 45041	A	7	Dec	245.2	4.92	12.06		
		38	Jan	1129.8	4.92	55.59	2375.0	67.65
HAMILTON, WILLIAM, PIERSON, STERLINGTON, N. Y.								
Daphne of New Castle 49699	A	231	Feb	841.1	5.08	42.73	8366.4	364.22
Imp. Donnington Hettie 7th 65900	B	88	Feb	1213.7	4.71	57.17	3785.3	173.08

Fiorham Daphne 56565	B	289	Feb	727.3	6.19	45.02	8486.0	440.76
Hillswold Amabel 62852	D	290	Feb	647.0	6.07	39.27	7672.9	417.48
Imp. Hotton's Blossom 78868	D	42	Feb	1165.8	4.57	53.38	1622.2	73.59
Langwater Laundress 70311	E	339	Feb	772.8	6.01	46.45	10923.2	554.96
Nemonee of Big Spring Farm 76830	C	258	Feb	1009.3	4.24	42.79	9613.5	386.80
Saisy of Elmpines 54698	A	117	Feb	947.4	5.30	50.21	4328.7	209.76
HARSHMAN, CHAS., ELK MOUND, WIS.								
Fraulein Rottenmeier 58492	A	42	Jan	1190.0	4.77	56.76		
		71	Feb	1055.5	5.24	55.31	2621.6	129.56
Nelson's Queen's Goldie 80609	G	79	Jan	770.7	5.22	40.23		
		108	Feb	657.2	5.11	33.58	2760.7	137.82
Queen's March Beauty 58493	B	18	Jan	801.0	4.39	35.16		
		47	Feb	1305.6	4.72	61.62	2106.6	96.78
HARTLEY, G. G., DULUTH, MINN.								
Bella's Gold Lassie 63199	D	31	Dec	1049.5	5.11	53.63		
		62	Jan	1104.3	4.57	50.47		
		91	Feb	904.5	5.44	49.20	3058.3	153.30
Golden Hero's Daisy 2d 67220	G	365	Dec	258.8	6.22	16.10	11946.5	605.49
Golden Hero's Daisy 2d 67220	C	19	Feb	959.2	5.29	50.74		
Island's Meadowbrook Blossom 48534	A	295	Dec	985.8	4.49	44.26		
		326	Jan	943.5	4.29	40.48		
		355	Feb	829.6	4.74	39.32	14028.5	573.25
Julian's Island Maid 60947	E	317	Dec	731.3	4.89	35.76		
		348	Jan	713.4	4.63	33.03	11087.7	463.68
Loyal Maid 67222	F	302	Dec	734.3	7.62	55.95		
		333	Jan	683.3	7.22	49.33	8902.0	567.60
La Noce of Island Farm 67223	G	365	Dec	390.1	6.36	24.81	10310.6	530.41
Loyal Polly's Lass 67221	F	317	Dec	927.0	5.45	50.52		
		348	Jan	914.9	5.65	51.69		
		365	Feb	479.1	5.65	27.07	11900.0	558.23
May Rose of Island Farm 70583	F	252	Dec	706.2	7.44	52.54		
		283	Jan	727.6	6.82	49.62	6958.9	418.96
May Rose Starlight of Island Farm 53706	B	282	Dec	1155.0	4.38	50.59		
		313	Jan	1150.1	4.26	48.99		
		342	Feb	1020.7	4.49	45.83	15304.5	602.40
Starlight Lassie 59141	D	350	Dec	122.2	6.39	7.81		
				447.3	5.07	22.68		
		365	Jan	583.2	5.07	29.57	13211.6	618.66
Starlight May Rose 59142	C	97	Feb	1015.2	5.11	51.88	3891.1	195.48
HARTSHORNE, ROBERT, HIGHLANDS, N. J.								
May Day of Portland 73453	G	231	Feb	1084.6	4.41	47.83	8429.2	356.50
HASKELL, J. ARMORY, RED BANK, N. J.								
Lilac of Portland 47129	A	365	Feb	467.3	5.31	24.81	10909.2	501.14
Martha of Portland 62610	D	365	Feb	593.0	5.02	29.77	11893.0	529.98
Miss Fixit of Oak Hill 42353	A	26	Feb	1124.5	4.34	48.80		
Reanna of Oak Hill 78329	F	15	Jan	486.3	4.93	23.97		
		44	Feb	948.3	4.93	46.75	1434.6	70.72
HARVEY, J. M., WAUKESHA, WIS.								
Monogram's Rilma of Utility 74659	G	341	Feb	713.5	5.31	37.89	9976.1	460.97
Primrose Chene of Utility 74021	G	365	Feb	287.7	6.70	19.28	7460.9	390.53
HAYDEN, C. A., MONONGAHELA, PA. 1 day test.								
Bessie Hopeful 30756	A	63	Feb	1088.6	4.60	50.08	2524.7	113.27
Nancy Thompson of Millgrove 74570	F	12	Jan	326.2	3.94	12.85		
		41	Feb	806.3	3.94	31.77	1132.5	44.62
Olive of Aldoro 21858	A	20	Feb	615.2	4.19	25.78		
Pearl of Valley Inn Farm 62930	A	58	Feb	1008.4	4.74	47.80	2064.0	96.99
HESS, M. J. & McDONALD, C. K., BLOOMSBURG, PA.								
Alice Bloom of Wakpala 63302	E	365	Feb	341.0	7.18	24.48	7775.8	481.15
Dimple Queen of Wakpala 69301	F	250	Jan	800.6	6.59	52.76		
		279	Feb	739.6	6.67	49.33	9125.6	513.19
Dorothy Glenwood of Wakpala 69300	F	360	Jan	655.5	7.12	46.67		
		365	Feb	101.7	7.12	7.24	10694.7	631.41
Joy of Hylsted 80626	G	12	Dec	310.3	5.08	15.76		
		43	Jan	881.3	5.08	44.77		
		72	Feb	886.6	4.80	42.56	2078.2	103.09
Roxie Bloom of Edgemont 34528	A	241	Dec	700.0	6.09	42.63		
		272	Jan	649.6	6.41	41.64		
		301	Feb	513.5	6.22	31.94	9451.4	486.12
Thanksgiving Dawn of Wakpala 73898	F	228	Jan	684.0	6.08	41.59		
		257	Feb	664.5	6.15	40.87	6580.0	340.89
HOARD, W. D., EST., FORT ATKINSON, WIS.								
Arvilla of Prospect 71589	G	361	Feb	356.3	6.27	22.34	6509.3	332.72
Buttermaker of Prospect 68769	E	121	Feb	657.8	5.46	35.92	2971.2	160.26
Dona of Prospect 67924	E	164	Feb	696.1	4.26	29.65	4311.9	192.86
Gretchen of Prospect 72841	F	121	Feb	774.8	4.54	35.18	3303.7	156.19
Happy Medium of Prospect 70972	G	365	Feb	300.0	5.11	15.33	9828.4	461.45

From the Guernsey World

Few Kansas men or women have traveled over more of Kansas in one continuous trip than has this cow of Mr. Marley's. In the winter of 1916-7 the Santa Fe Railway Company sent a 'Dairy Demonstration Train' over all the Santa Fe lines in Kansas. This cow was the model dairy cow of that demonstration train. She rode all over Kansas for two months and milked up to forty-five pounds of milk a day amidst all the stress and turmoil of her long trip. She was visited by thousands of people in her car, was frequently taken off the train and led up town in the various places visited and many times was led up stairways into assembly halls where the lecturers told of her dairy type, her capacity and her quality and pinched up her skin to show its mellowness, and everywhere was as tractable as a pet kitten. She would walk a gang plank on or off a boat today if led by some one she is used to and would not have to be urged to do so. She would come willingly.—

—Oswego Independent

Louisiana

Guernsey Holds Record Over All Breeds

You may be interested to learn that the cow Pretoria's Lady Chesterbrook of Ingleside 58591, owned by W. L. Houlton, proprietor of Uneedus Farms, is present holder of the record over all breeds in the state of Louisiana with 609.86 pounds of butter fat from 10334.6 pounds of milk in one year. We make this statement on the authority of H. C. Vetter, Agent in Dairying of Louisiana State University, who is in charge of testing throughout the state.

—Robert T. Walker
Tangipahoa County

Maine

Drummond Sells Females to Three New Men

As recent sales I have sold as follows: two females to R. W. & R. C. Alley, North Vassalboro; two females to F. S. Penney & Son, Waterville; and one female to John Plisqa, Sidney. All as foundation stock.

—A. T. Drummond
Kennebec County

Massachusetts

Lynbrook Farm Notes

Since combining the Lynbrook Farm and Harwood Farm herds of Guernseys by Messrs. Thomas P. Lindsay and Richard G. Harwood, the latter has purchased a large farm at Southboro adjoining Lynbrook Farm. Here Mr. Harwood will make his residence and land and barns will be combined with those of Mr. Lindsay for further expansion, development and Advanced Register testing of Golden Secret-King of the May Guernseys under the name of Lynbrook Farm.

Michigan

To Establish 100 Guernsey Herds at Watervliet

The Chamber of Commerce of Watervliet recently launched an active campaign to establish 100 herds of pure bred Guernseys in Watervliet and adjoining townships. The First National Bank of Watervliet has agreed to loan to farmers on long time notes at 6 per cent., all the money needed to purchase the cattle. They plan to buy a couple of carloads of imported Guernseys and will need as many more American bred animals. In connection with this revival of dairy interest it is proposed to reorganize the Watervliet Creamery Company, buy motor trucks enough to gather the milk and cream, and greatly increase the output of their popular brand of creamery butter. They have contracted their butter for years to the Harvey Company, who serve Watervliet Creamery Butter in their extensive line of eating houses from the Great Lakes to the Pacific. It is also served in many of Chicago's leading hostleries.

—G. A. Wigent
Berrien County

J. M. Williams Sells Two Good Bulls

J. M. Williams of North Adams, Michigan, recently shipped a nice bull calf to Mr. Gould of San Jacinto, California, to head a herd of fine grades owned by E. A. Forney of Benson, Illinois. The bull calf is out of Raritan's Maid of Orndale 64365, she being a granddaughter of Langwater Raritan 17052.

Charles Krussels of Petoskey purchased Mr. Williams' herd sire Silverwood's Bonnie May King 34858 sired by Triple Rose 19732, and Mr. Craig of Britton has started in the Guernsey business with two fine heifers purchased from Mr. Williams.

Lucy of Prospect 67149	E	213	Feb	582.6	4.80	27.96	4600.3	230.16
Tabitha of Prospect 72012	G	200	Feb	945.8	4.89	46.25	6416.8	306.73
HOBBS, MRS. F. W., EAU CLAIRE, WIS. 1 day test.								
Lady Eileen Douglas 76252	G	31	Dec	787.4	5.16	40.63		
HOBBS, FRANCES J., EAU CLAIRE, WIS. 1 day test.								
Princess Floradelle 77294	G	31	Dec	733.0	4.84	35.48		
HOFFMAN & ERDMAN, FORT ATKINSON, WIS.								
Derilisey of Oak Ridge 3d 45860	A	337	Jan	738.8	5.63	41.59		
		365	Feb	629.4	5.96	37.51	11552.2	554.51
HOLBROOK, FREDERICK, BRATTLEBORO, VT. 1 day test.								
Bonny Lass of Scott Farm 68301	E	91	Feb	631.9	4.78	30.20	2267.6	102.33
HORTON, EDGAR L., AUGUSTA, WIS. 1 day test.								
Imp. Carriere Viron of Arroyo 47080	A	28	Nov	742.1	4.34	32.21		
		59	Dec	900.7	4.94	44.49		
		90	Jan	784.4	4.04	31.69	2427.2	108.39
Olive Esther 72928	G	341	Jan	509.3	5.36	27.30	6565.9	344.37
HOULTON W. L., UNEEDUS, LA.								
Cloth of Gold of the Isle 3d 68379	D	365	Feb	571.8	4.74	27.10	10072.0	499.27
Fernleaf's Clara 68860	C	365	Feb	438.5	5.21	22.85	9206.3	472.72
Uneedus Belle 87928	F	257	Feb	619.2	5.41	33.50	6153.7	345.83
HUGHES, A. I., & J., OREGON CITY, OREGON.								
Bonito Gypsy 44812	A	365	Feb	268.9	5.23	14.06	8868.1	408.95
Red Wing of the Glen's Missy 56456	C	312	Feb	439.4	6.36	27.95	7358.0	362.31
HUMPHREY, A. B., ESCALON, CALIF.								
Calla Grove Buttercup 56881	B	331	Feb	153.8	6.55	10.07	6287.2	339.09
Calla Grove Dolly 75747	G	220	Feb	520.3	6.35	33.04	5155.1	269.16
Calla Grove Itchen May 73356	F	146	Feb	775.6	5.13	39.79	4535.6	223.72
Imp. Daisy II. of the Courtil Ronchin 59843	A	281	Jan	614.1	5.67	34.82		
		310	Feb	492.9	5.16	25.43	9288.6	403.33
Imp. Dosia of Sarnia 58767	A	365	Feb	609.6	6.17	37.61	12683.5	681.35
Escalon Fairy 72222	E	106	Feb	655.0	5.16	33.80	3080.8	155.69
Escalon Ladybird 74653	F	230	Feb	665.7	4.44	29.56	6228.2	265.02
Escalon Mary 74654	G	362	Feb	498.0	5.87	29.33	8382.0	428.05
Escalon Princess 62332	C	109	Feb	975.0	4.79	46.70	4258.4	203.99
Henrietta of Mayhews 48360	A	82	Feb	1120.3	4.29	48.06	3317.6	145.29
Mayhews Fairy 55560	B	119	Feb	695.3	4.96	34.49	3402.2	177.92
Mayhews Lura 51856	A	7	Jan	257.6	4.06	10.46		
		36	Feb	1251.3	4.06	50.80	1508.9	61.26
Imp. Princess May of the Hunguets XI. 53536	A	270	Feb	722.2	4.48	32.35	9003.8	386.77
HUSER, E., CUMBERLAND, WIS. 1 day test.								
Imp. Golden Iris of St. Croix 46685	A	342	Feb	364.1	7.90	28.76	6782.4	366.81
Imp. Mona of St. Croix 46673	A	365	Feb	17.3	8.43	1.46	9165.5	417.99
HYNICKA BROS., INC., LEBANON, PA.								
Imp. Aline des Rocquettes 75390	C	213	Feb	340.5	5.38	18.32	4246.4	216.05
Broad Ripple's Julia Ann 79914	G	167	Feb	633.8	4.61	29.22	4047.3	189.06
Lady of Willowbrook 73281	G	365	Feb	401.8	6.17	24.79	6692.8	363.38
Leanore of Brookside 70517	F	267	Feb	482.3	6.11	29.47	6136.2	270.29
Maggie of East View 46352	A	276	Jan	488.0	5.72	27.91		
		305	Feb	363.9	5.88	21.40	8807.5	462.72
Maid of Brookside 75032	F	193	Feb	590.3	4.91	28.98	3931.3	176.96
Ruby of Brookside 75031	G	341	Feb	423.3	5.13	21.72	9062.9	447.11
Seva of Columbia 78258	G	26	Feb	671.8	3.90	26.20		
Stockdale Chedda 85155	G	151	Jan	583.5	5.78	33.73		
		180	Feb	513.2	5.88	30.18	3486.0	188.24
INGALLS, G. R., EAU CLAIRE, WIS. 1 day test.								
Douglas's Dora of Ingalwood 79399	G	159	Jan	620.7	4.53	28.12	3061.9	142.33
Maid's Minerva of Ingalwood 83472	G	15	Jan	659.3	4.54	29.93		
INGERSOLL, C. JARED, FORT WASHINGTON, PA.								
Warriston's Legacy 80752	G	23	Feb	607.1	4.91	29.81		
JEAN DU LUTH FARM, INC., NICKERSON, MINN.								
May Rose Dally 60660	C	89	Feb	1261.1	4.14	52.21	4298.4	193.30
May Rose Nina of Jean Du Luth 75767	G	50	Feb	774.3	3.67	28.42	1345.7	50.59
Minnie II. of the Villiaze 43661	A	78	Feb	1536.9	4.07	62.55	4293.0	170.63
Roselight of Jean Du Luth 64384	D	50	Feb	1419.1	3.91	55.49	2416.4	98.27
Imp. Vaugrat of Jean Du Luth 69511	D	50	Feb	1090.9	3.76	41.02	1929.0	73.96
JENKINS, HARRY S., RIDERWOOD, MD.								
Criterion's Princess 73372	E	66	Feb	575.7	4.43	25.50	1461.8	62.63
Fanny's Lady of Bellview 70021	A	99	Feb	917.4	5.25	48.16	3729.9	167.74
Lucy of Wasteland 60416	C	143	Feb	512.6	6.73	34.50	3437.9	190.72
Pomara Rose 61389	A	60	Feb	727.6	5.25	38.20	1511.9	76.79

JEWISH ORPHAN ASYLUM, PAINESVILLE, OHIO.

Dairy Maid of Spring Hill 57363	C	310	Jan	802.6	6.26	50.24	9648.6	495.86
Guta 25626	A	271	Jan	711.8	5.11	36.37	7856.8	355.98
Homestead's Golden Sheen 54853	B	322	Jan	458.6	6.40	29.35	7520.1	424.51
Homestead's Madge Golden 72099	F	302	Jan	761.2	6.82	51.91	9418.5	502.47
Imp. Lily Penrose of Mara Alva 74138	F	266	Jan	691.6	5.63	38.94	6727.3	344.50
Magnetta 68636	D	178	Jan	731.0	6.14	44.88	4585.5	266.65
Magnet's Sequel's Country Girl 80434	F	322	Jan	713.5	5.97	42.60	8255.7	412.18
Imp. Nelly's Beauty of Mara Alva 74131	F	266	Jan	693.8	6.99	48.50	6902.5	409.91
Imp. Orientale Maid of Mara Alva 74147	F	322	Jan	688.4	5.92	40.75	8586.5	408.47

JOHNSON, MARGERY, C., MUNCIE, IND.

Hambro's Sweet Girl of Crane Farm 71486	E	29	Feb	459.3	4.79	22.00		
Moria Rose of Crane Farm 93979	D	29	Feb	403.7	6.33	25.55		
Sweet Remembrance 40061	A	62	Jan	1130.4	5.22	59.01		
		91	Feb	940.2	4.95	46.54	3167.3	162.80

JONES, E. F., BARRON, WIS.

Imp. Elvira of Foulkes Farm 85172	G	293	Feb	378.9	6.11	23.15	5591.1	296.93
Masher's Juliette of Hillside 49513	A	151	Feb	658.9	6.04	39.80	4147.3	231.80
Rosie Raymond 46381	A	138	Feb	805.3	5.16	41.55	4681.3	213.39
Imp. Sequel's Ivy of Foulkes Farm 85195	F	2	Jan	48.2	4.96	2.39		
		31	Feb	818.0	4.96	40.57	866.2	42.96

JONES, WM. M., WAUKESHA, WIS.

Belva of Aurelian Farm 77008	G	229	Jan	702.2	5.63	39.53	5764.9	287.78
Daisy's Yeksa of Sunny Valley 57671	C	240	Jan	461.7	7.35	33.93	5584.6	333.29
Lily May Rose of Sunny Valley 59316	C	102	Jan	1098.5	6.26	68.77	3934.1	224.70
Lizette's Beauty 2d 49102	A	251	Jan	735.5	5.38	39.57	7739.9	375.22
May Rose of Sunny Valley 46135	A	267	Dec	491.5	6.47	31.80		
		298	Jan	416.1	6.37	26.51	7747.4	411.37
Pearl's Topsy 83796	G	79	Jan	678.0	5.78	39.19	1836.1	96.31
Rose of Maple Heights 72037	C	94	Jan	694.3	5.58	38.74	2544.6	163.75
Silver Gem of Cedar Home 60755	B	73	Jan	1513.3	4.39	66.43	3525.5	152.15
Topsy Kate 79627	G	116	Jan	790.3	6.36	50.26	3174.5	178.90

KENTUCKY AGRICULTURAL EXPERIMENT STATION, LEXINGTON KY.

Imp. Buttercup of Cedar Lane 77337	G	334	Dec	410.6	6.07	24.92		
		365	Jan	467.4	5.95	27.81	8405.5	423.04

KIEL, GEORGE W., MANITOWOC, WIS. 1 day test.

Flossie of Crystal Springs 46210	A	29	Feb	882.4	4.60	40.59		
Minnie of Crystal Springs 81279	G	29	Feb	715.4	3.74	26.76		
Tricksey's Milkmaid 76756	F	29	Feb	795.3	3.96	31.49		

KINGSLAND, W. J., GOSHEN, N. Y.

Imp. Minnie of Baissieres 94424	F	53	Feb	846.8	5.45	46.15	1657.1	85.77
Imp. Sequel's Daisy of Lilydale 94427	F	21	Feb	654.4	4.92	32.20		
Imp. Starlight III. of Baissieres 94423	E	164	Feb	747.5	5.70	42.61	4465.1	217.09
Imp. Westeria's Gracieuse 94425	F	97	Feb	846.5	5.39	45.63	2944.4	151.22

KINNEY, OSCAR F., ALBANY, N. Y. 1 day test.

Daisy of New Castle 51329	B	365	Feb	433.4	5.04	21.84	9693.5	446.68
Langwater Seamstress 40710	A	274	Feb	929.7	4.72	43.88	10968.1	529.90
Loretta of Waldorf Farm 70255	C	289	Feb	787.9	4.85	38.21	9211.2	446.57
Miss Elsie of Waldorf Farm 70257	E	152	Feb	936.8	3.68	34.47	5198.8	198.89
Prophetess Fay of Waldorf Farm 70254	B	121	Feb	1150.0	3.82	43.93	5214.5	202.27

KLEMM, RICHARD F., BARABOO, WIS.

Bouvee Eva of Sylvanite 69753	E	101	Feb	652.0	4.56	29.73	2320.1	107.69
Deasie of Sylvanite 78187	G	140	Feb	801.4	5.09	40.79	4008.6	198.80
Ina of Deer Creek 53272	B	365	Feb	164.4	5.26	8.65	7979.0	371.36
Mary of Windermere 47542	A	276	Jan	608.0	6.82	41.47		
		305	Feb	546.0	6.94	37.89	8350.5	511.95
Nankeen's Pet 49080	A	110	Feb	1015.6	5.28	53.62	4677.9	223.33
Patience of Sylvanite 65167	E	306	Jan	580.0	5.18	30.04		
		335	Feb	560.5	5.02	28.14	8041.5	390.76
Ruth of Sylvanite 78185	G	91	Feb	1152.9	4.27	49.23	3828.7	161.81
Strannie of Sylvanite 69755	E	44	Feb	1205.9	4.17	50.29	1785.6	79.28
Taudevine of Sylvanite 69758	E	21	Jan	717.5	4.92	35.30		
		40	Feb	1020.9	4.62	47.17	1738.4	82.47

KOSER, G. W., BIGLERVILLE, PA.

King of the May's Irene 56938	B	182	Feb	789.8	6.10	48.18	5057.3	287.97
May Rose of Westbrook Farm 56445	B	272	Jan	1066.0	5.86	62.47		
		301	Feb	939.2	5.83	54.76	13939.2	668.41
Westbrook Ultra Rose 78820	G	108	Feb	1161.1	4.59	53.29	4478.7	208.42

From the Guernsey World

Prichard's Sales

On March 16, I sold to West Amber Guernsey Bull Association, Ludington, Springdale Prince 46633.

I also sold to Chester A. Mero of Ludington, Lillian of Reed 96102.

To Jens Christiansen, Ludington, Bonnie Starlight 96103; also bull calf out of Marie Edison 73580 to Erwin Brockelbank of Chase.

—PETER W. PRICHARD
Osceola County

Minnesota

Bull Sales to Young Farmers Numerous

Have sold my herd sire, May Rose-Starlight 2d 37516, whose dam Starlight's Coley 33440 has a rcord of 639 pounds of butter fat, to Whaley Bros., of Warroad. I have also sold three of his calves—Francena's May Rose 59112 to L. W. Morgan of Ypsilanti, North Dakota; Leaf Lake Lyndon 62440 to C. B. Livingood of Detroit; and Leaf Lake Nero 62442 to E. Englund of Bock. Apparently the younger farmers are waking up to the fact that they must get cows that will return a profit in order to pay for the high priced feed, and my herd has made a return of $2.05 for each $1.00 invested in feed.

—GEO. H. MILLER
Otter Tail County

Guernseys in Demand in Holstein Section

I have been disposing of my grades in order to get onto a strictly pure bred basis, and have discove ed a very real demand for the fawn and white cow right here at home, where it is supposed that the Holstein is the only thing. I priced well above the average local asking price for dairy animals and was told that I was very reasonable for the quality I was selling.

I want to buy several head of females—either heifers due to calve soon, of Advanced Register breeding, or else aged cows with records. I would like also to be able to pick up ten or fifteen head of high grade heifers in some locality where cows are bought so as to fill up the car. I will hold grades a year and sell as bred heifers. Think they will do good

missionary work in showing what the Guernsey can do and creating a demand for the pure bred bull. Have had very good success in disposing of my surplus bull calves and have some very good ones arriving from my sire, Caribou Romulus 45494, half brother to Caribou King Albert 39281 —champion at the Pacific International this year at Portland.

—G. E. SARGENT
Todd County

North Dakota

Person's Recent Sales

To B. Briggs, Glenburn, North Dakota, Imp. Raymond's Sweet Maid 50304 with 507.72 pounds of butter fat in class F; and Lura Glenwood of Minot 57425 with 397.60 pounds of butter fat in class D.

To H. A. Monagin, Minot, North Dakota, Carrie's Secret of Minot 57492 a good son of May Rose Golden Secret 34920 and Carrie of Elmway 65214, a young cow just finishing a class F record of over 600 pounds of butter fat.

To E. J. Aymond, Minot, North Dakota, Ben Elder of Elderwood 2d 54787.

To J. L. Vosler, Slippery Rock, Pennsylvania, Olivia's Secret of Minot 57493, another splendid son of May Rose Golden Secret 43920 and out of Olivia of Clara Cooper Farms 64874 with an Advanced Register record of 452 pounds of butter fat in class F.

To Martin Jurgensen, Towner, North Dakota, Rose's Raymond of Minot 55861.

To A. M. Riehle, Foxholm, North Dakota, Gay Lady's Raymond of Minot 56048.

To F. H. Murray, Chancellor, South Dakota, Lady's Raymond of Minot 56047.

To W. O. Strang, Redfield, South Dakota, Golden Lad of Minot 57491, an exceptionally fine calf out of May Rose Lady of Minot 73397, which has just completed an Advanced Register record of 478.54 pounds of butter fat at twenty-three months, she being the first daughter of our senior sire, May Rose Golden Secret 34920.

To T. L. Simmons and C. E. Sherburn, Foxholm, North Dakota, Polly's Rex of Minot 58807, a very high class young bull by our Junior sire, Rex of Minot 48761 and out of Polly of Clara Cooper Farms 74028, a young cow now making a good record in class G.

—E. S. PERSON
Ward County

KREBS, H. J., WILMINGTON, DEL.								
Ada Taylor 29340	A	365	Feb	93.4	6.71	6.27	15989.3	877.70
Glen Gable Guest 48922	A	128	Feb	1242.7	4.72	58.66	6497.3	304.49
Golden Gloretta 36666	A	97	Feb	1117.3	4.47	49.94	3942.1	177.30
Ida Lassie 57552	C	213	Feb	936.1	6.50	60.85	7963.9	470.11
Oaks Farm's Clara 63803	D	70	Feb	1268.3	3.85	48.83	3272.6	127.13
Sunnybrook Double Rose 73547	F	240	Feb	634.3	5.40	34.25	5834.3	312.74
Sunnybrook Itchen Unique 73548	F	139	Feb	909.4	4.66	42.38	4522.1	218.42
KULL, GROVER, GENOA JUNCTION, WIS.								
Champion's Flower 58435	B	71	Feb	1157.3	5.27	60.99	2890.3	146.49
Fern of Midway 64768	B	111	Feb	1275.0	4.48	57.12	5367.9	230.09
Pretoria's Glenwood Girl of Ingleside 61750	C	117	Feb	920.4	5.84	53.75	4070.5	228.08
Valen Tiny 59347	B	126	Feb	1064.3	4.98	53.00	4642.2	236.54
KUNZMAN, C. F., BELLINGHAM, WASH.								
Bess of Lynden 55456	A	22	Jan	825.3	5.40	44.57		
		51	Feb	1076.2	5.40	58.11	1901.5	102.68
Gypsy of Lynden 2d 53488	A	305	Feb	725.0	5.49	39.80	8967.8	458.76
Gypsynette of Lone Brook Guernsey Farm 77591	C	115	Feb	818.3	4.66	38.13	3437.9	163.81
Jeanette of Lone Brook Farm 96966	F	91	Feb	702.6	4.90	34.43	2009.6	102.20
LANGDELL, MRS. S. C., EAU CLAIRE, WIS. 1 day test.								
Nugget's Queen Ann 56852	B	215	Jan	747.0	5.26	39.29	5106.0	235.31
LONGWOOD, INC., KENNETT SQUARE, PA.								
Preen 3d 76079	G	257	Feb	460.9	6.03	27.79	4716.6	243.19
Imp. Sailor Queen 74791	F	257	Feb	360.4	5.47	19.71	4438.9	230.05
Imp. Squire's Dairy Maid 71591	F	181	Jan	673.4	4.31	29.02		
		210	Feb	594.9	4.37	26.00	4727.7	199.93
LORD, CHARLES E., WELLS, MAINE.								
Christine's May Rose 48971	A	365	Feb	603.4	5.65	34.09	11559.1	573.93
Laudholm Delight 81841	G	77	Feb	1150.8	4.51	51.90	2836.7	131.48
LOREE, L. F., WEST ORANGE, N. J.								
Imp. Brittleware Rosemary 48504	A	365	Feb	235.7	7.36	17.35	7798.8	505.05
Imp. Primrose III. of Les Houards 36357	A	81	Feb	1439.5	3.35	48.22	3975.7	131.40
LORING, ALBERT C., MINNEAPOLIS, MINN.								
Squire's Mayflower 69668	G	344	Feb	555.7	6.59	36.62	8280.8	447.58
LOVE, GEORGE S. & SONS, WAUKESHA, WIS. 1 day test.								
Clio's Queen Astor 41825	A	254	Feb	676.6	5.41	36.60	7122.1	341.93
Lorraine M. 40297	A	125	Feb	1040.9	4.74	49.34	4462.7	222.03
Troy Center Beauty 2d 28096	A	294	Feb	598.8	5.83	34.91	8331.3	433.70
LOVE, GEORGE S., WAUKESHA, WIS. 1 day test.								
Bessy of Grafton 45654	A	305	Feb	585.3	5.92	34.65	7851.6	406.89
Governor's Choice of Walnut Ridge 69339	D	125	Feb	849.6	4.67	39.68	3831.6	177.43
Lady Countess Beauty 2d 26505	A	305	Feb	406.7	6.25	25.42	7837.1	401.75
Raymond's Athlone 2d 43501	A	254	Feb	535.6	3.99	21.37	7441.1	299.11
McGREW, E. E., DASSEL, MINN. 1 day test.								
Imp. Mignot of Sarnia 35630	A	23	Feb	824.4	5.39	44.44		
McINTOSH, JAMES L., DOVESVILLE, S. C.								
Aimable's Emily of Oak Ridge 56943	B	123	Jan	655.8	5.36	35.15		
		152	Feb	628.0	5.85	36.74	3545.3	190.18
Aimable's Fleurie of Oak Ridge 50937	A	24	Jan	703.8	5.06	35.61		
Aimable's Pet of Oak Ridge 50942	A	84	Jan	836.4	4.96	41.49		
		113	Feb	731.7	5.57	40.76	3159.8	163.27
Imp. Duchess II. of the Courtil Blicq 74549	E	9	Jan	280.7	4.82	13.53		
		38	Feb	1085.0	4.82	52.30	1365.7	65.83
Effie's Soso of Burkeville 77484	F	31	Dec	637.5	6.25	39.84		
		62	Jan	596.2	5.40	32.19	1233.7	72.03
Gemsey's Helen of Burkeville 73793	F	123	Jan	606.7	5.35	32.46	2765.9	142.53
Helen of Oak Ridge 47644	A	6	Dec	175.9	4.95	8.71		
		37	Jan	1167.5	4.95	57.79	1343.4	66.50
Helen of Oak Ridge 2d 62508	C	75	Jan	818.0	5.13	41.96	1919.5	96.31
Imp. Jenny of the Effards 74545	G	344	Jan	55.4	5.93	3.29		
				483.5	4.86	23.50		
		365	Feb	498.4	5.27	26.27	6901.5	356.80
Imp. Rouge III. de la Charruee 74526	F	344	Jan	593.1	5.22	30.96		
		365	Feb	365.0	5.61	20.48	7328.3	385.87
Sunbeam of Oak Ridge 40432	A	20	Feb	607.9	6.68	40.61		
McKERROW, GEORGE & SONS CO., PEWAUKEE, WIS.								
Pretty Princess Myra 53308	B	349	Feb	781.2	4.57	35.70	13680.6	548.49
McLANE, CHARLES E., BROOKLANDVILLE, MD.								
Cleo of Glenmore 72999	G	304	Feb	614.3	5.48	33.66	8826.2	433.00

MACY, V. EVERIT, OSSINING, N. Y. 1 day test.

Chilmark's Itchen Beatrice 75040	G	135	Feb	736.9	4.87	35.89	3790.1	164.68
Chilmark Rival Belle 58645	C	301	Feb	893.8	4.72	42.19	10533.6	494.47
May King's Lady of Broadridge 65601	E	132	Feb	946.7	5.01	47.43	4601.3	210.46

MANROE, READE, RED CREEK, N. Y.

Donnington of Farview 2d 51597	A	121	Feb	993.4	5.11	50.76	4483.9	224.95
Governor Shamrock's Dinah S. 66904	D	111	Feb	789.2	5.06	39.93	3313.2	146.15
Itchen's May Rose 52005	A	137	Feb	813.4	5.35	43.52	4251.6	203.96
May King's Sweetheart 52006	A	60	Feb	1042.6	4.87	50.77	2186.4	111.16
Shamrock and Alice S's. Nora 66905	D	12	Jan	302.2	4.82	14.57		
		41	Feb	851.3	4.83	41.12	1153.5	55.69

MARTINDALE FARMS, ST. CATHERINE, ONTARIO, CANADA.

Easter Morn of Maple Glen 60219	B	28	Feb	984.8	4.62	45.50		
Lily of Spruceholm 71626	A	195	Feb	741.5	5.28	39.15	6055.7	305.24
Maple Glen Paula Revere 74772	F	67	Feb	1008.9	4.37	44.09	2459.2	107.76
May King's May 52234	A	38	Feb	1557.7	3.86	60.13	1970.6	77.22
Miss Harvest 47564	A	229	Feb	898.7	4.83	43.41	9585.3	458.34

MARYLAND AGRICULTURAL EXPERIMENT STATION, COLLEGE PARK, MD.

Elfleda of Rossbourg 51719	A	272	Feb	583.9	4.13	24.12	7940.4	344.18
Elfleda of Rossbourg 2d 74167	G	305	Feb	477.4	5.12	34.44	6373.4	306.72
Peggy of Rossbourg 51718	A	340	Feb	526.6	5.83	30.70	8113.7	412.43

MAULE, EDWIN B., COATESVILLE, PA.

Belle Braye of Rural Glade 70996	E	161	Feb	709.7	4.42	31.37	4232.6	172.88
Goldie of Rockymead 60309	A	170	Feb	572.7	4.84	27.72	3763.0	175.44
Sequel's Rose of Rural Glade 78347	F	136	Feb	557.7	3.84	21.42	2772.5	100.39

MERICKEL & NELSON, EAGLE BEND, MINN.

Beauty of Englewood 41673	A	328	Feb	741.6	4.47	33.15	10860.2	450.30
Duchess of Maple Grove 72497	G	322	Feb	169.0	5.68	9.60	4444.2	234.86
Elizabeth of Englewood 49544	A	105	Feb	1183.9	4.37	51.74	4477.5	197.26
Hustler's Hope of Ash Cove 54004	A	182	Feb	524.1	4.56	23.90	4112.8	177.80
Lady Pride of Poplar Grove 77863	G	212	Feb	652.0	4.80	31.30	5155.4	252.86
Rainy of Ash Cove 62054	C	113	Feb	756.3	6.69	50.60	3579.1	182.41

MERRYMAN, LOUIS McL., COCKEYSVILLE, MD.

Celia of Gerar 60704	D	332	Feb	548.1	5.57	30.53	8516.1	406.08
Colgate of Gerar 2d 53664	B	327	Feb	445.6	6.70	29.86	6665.2	375.55
Galaxy Girl of Summit View Farm 79164	G	69	Feb	915.0	4.34	39.71	2128.1	98.79
Gerar Etta 80033	G	2	Jan	46.5	4.33	2.01		
		31	Feb	857.5	4.33	37.13	904.0	39.14
Gerar Juliana 71194	F	328	Feb	646.9	5.63	36.42	7898.7	417.74
Gerar Mary Jane 80030	G	176	Feb	512.5	5.55	28.44	3297.8	174.98
Glencoe's Miss of Maple Hill 42089	A	325	Feb	747.9	5.48	40.98	11850.6	571.67
Jessie of Locust Lane 72960	G	341	Jan	843.4	5.37	45.29	10856.6	495.13
Miss Loulie of Gerar 62295	D	224	Feb	708.0	4.71	33.35	6698.2	291.00
Miss Belle of Locust Lane 2d 79110	A	357	Feb	700.1	5.31	37.18		
		365	Mar	194.7	5.31	10.34	11862.4	559.12
Molly of Gerar 52292	A	26	Jan	1019.6	4.84	49.35		
		55	Feb	1252.7	4.48	56.12	2272.3	105.47
Rose of Gerar 53666	A	83	Feb	1053.9	4.46	47.00	3011.4	134.66
The Adventuress 46172	A	297	Feb	484.9	5.81	28.17	7205.0	359.08

MILLER, J. M., BURLINGTON, WASH.

Diamond's July Rose 55045	B	360	Feb	581.4	5.25	30.52	10825.8	517.44
Eunice's Bright Star 96648	G	179	Feb	654.9	4.62	30.26	4497.8	195.07
Lady Cora's Bessie 2d 55043	A	360	Feb	865.6	5.42	46.92	7430.2	374.33
Little Diamond's Minute 55405	A	360	Feb	858.0	4.56	39.12	10168.9	439.01
Little Diamond's Minute's Dora 91693	E	243	Feb	418.6	5.52	23.11	6507.4	289.11
Venus's Eunice 66921	C	216	Feb	516.2	5.88	30.35	5898.0	300.45

MILLER, I. G., PUTNEY, VT. 1 day test.

Ledyard Bay 2d's Pauline 53138	A	137	Feb	677.7	4.62	31.31	3435.1	176.19

MINNESOTA, UNIVERSITY OF, MINNEAPOLIS, MINN.

Imp. Flora III. of the Belles 44111	A	19	Oct	742.9	5.11	37.96		
		49	Nov	1139.5	5.11	58.23		
		80	Dec	1101.7	5.11	56.30		
		111	Jan	1073.5	4.85	52.06		
		140	Feb	973.8	4.72	45.96	5031.4	250.51
Le Gele's Prairie Side Bell 76262	F	172	Feb	805.8	5.24	42.22	4896.8	225.68
Imp. McKerrow's Dolly Masher 53175	A	362	Feb	931.0	4.61	42.92		
		365	Mar	100.5	4.61	4.63	13878.7	606.04

MOUCK, B. B., MINOT, N. DAK. 1 day test.

Lay Luretta of Minot 75687	F	31	Dec	384.4	5.95	22.87		
Laola of Minot 75688	F	81	Jan	618.2	5.60	34.62	1588.9	82.96
Viola of Minot 67412	D	104	Jan	635.6	5.81	36.93	2359.2	134.58

MUNN, WAYNE A., JANESVILLE, WIS.

Bonnie Boy's Beauty Eagle 67333	G	365	Jan	552.9	5.49	30.35	10197.7	476.77

From the Guernsey World

Ohio

Kath-A-Jule Farm Sales

March sales of Kath-A-Jule Farm are Countess Itchen's King 51165, Daisy Nosegay's Chilmark 51163 and Queen Itchen King 39231.

Neel and Brown, Rowan County, Salisbury, North Carolina, purchased Countess Itchen's King 51165 and Daisy Nosegay's' Chilmark 51163. Their sire, Itchen's King of Chilmark 42447, is by Itchen Daisy's May King of Langwater 17349 The dam of Countess Itchen's King 51165 is Countess Galore of Chilmark 30965, 10223 pounds of milk, 512 pounds of butter fat in class G. The dam of Daisy Nosegay's Chilmark 51163 is Daisy Nosegay of Chilmark 61691 (not tested). A Financier–May Rose–Masher cross; both bulls are of serviceable age.

Rummell Brothers of Medina County, Medina, Ohio, purchased Queen Itchen's King 39231, born June 22, 1916. His dam is Queen Itchen 52003, 12565 pounds of milk, 630 pounds of butter fat in class G. She was champion two year old of New York State in 1917. She is by Itchen Daisy's May King of Langwater 17349 and out of Imp. Antoinette's Queen's Prize VII. 16010. His sire is by King Masher 11084 and out of Countess Galore of Chilmark 30965 (one of my foundation cows.)

This places some of the best bred bulls in the State in Medina County. Queen Itchen's King 39231 from the highest testing daughter, as a two year old, of Itchen Daisy's May King of Langwater 17349; and my herd sire, Alresford 39230 by Itchen Daisy's May King of Langwater 17349 and out of King Masher's Lenore 48899 with10060.6 pounds of milk and 509.79 pounds of butter fat in class G; born April 27, 1916.

—J. F. Miller,
Medina County

M. V. Finch Goes to Glen Gable Farms

Mr. M. V. Finch for many years manager of the Belmont Farms, Perrysburg, Ohio, left on April 1 to assume a similar position with Glen Gable Farms, Wyebrooke, Pennsylvania.

Ohio breeders regret to see Mr. Finch leave the Buckeye State for

he is a man of exceptionable constructive ability, possessing that rare faculty of winning friends in a quiet modest manner.

The Belmont Guernsey herd, limited in numbers not exceeding forty head, has never been exhibited in the show ring or advertised other than through the Advanced Register. However, some very good records have been made at Belmont. Imp. Flora IV. of the Fountain 31632 with 705 pounds of butter fat is probably outstanding among the many cows qualifying from this herd.

Guernsey breeders may look to Glen Gable Guernseys with renewed interest; with Mr. Finch guiding their destinies constructive results will be obtained. S. T. E. F.

Pennsylvania

Shady Lawn Farm Sells Foundation Cow

The Shady Lawn Farm sold W. E. Wheaton of Naples, New York, Bonnie May Rose 42826 as a foundation cow for his future Guernsey herd.

Bonnie May Rose 42826 is a granddaughter of Imp. Golden Secret 12599 by Golden Mac of Pencoyd 15832, a good typed individual. She is bred to Forestine's Laddie of Edgemere 43557 a grandson of Ne Plus Ultra 15265 by Florham Laddie 20431.

—WALDO S. BUTLER
Tioga County

Mansion Farms Heifer Doing Well

The Mansion Farms of Foxburg, Pennsylvania, report their heifer, Count's Red Rose 86199, born September 6, 1917, dropped her first calf December 19, 1919, produced in the month of January 1501.26 pounds of milk and 69.67 pounds of butter fat. This is the first heifer to freshen, sired by their junior herd bull, Pencoyd's May Rose Count 34171, who is a double grandson of Imp. Golden Secret 12599, being sired by Imp. Golden Secret of Lilyvale 10028, the sire of Nella Jay 4th 38233 which produced the remarkable record of 20709.9 pounds milk and 1019.25 pounds of butter fat. This bull has been rented to Messrs. Roberts of Montgomery county for four months, to be bred to Nella Girl of Pencoyd 58630 one of the class leaders in class FF and Clover of Pencoyd 3d 48274, a class leader in class D and several other Advanced Register daughters of Imp. Golden Secret of Lilyvale 10028. Mansions Farms are offering several young bulls for sale, sired by this great young bull.

Broad Ripple's Beauty Eagle 79913	G	97	Jan	888.8	5.18	46.04	2903.0	141.32
Edgemoor Princess 52969	B	298	Jan	733.8	5.28	38.74	10194.4	464.59
Frances Lydia 74278	G	303	Dec	430.3	7.88	33.91		
		334	Jan	167.5	8.67	14.52	9503.2	497.22
Imp. Rilma May of Mara Alva 84317	F	74	Jan	776.5	5.02	38.98	2127.6	111.53
Imp. Suzette May of Mara Alva 84318	G	55	Jan	952.7	5.37	51.16	1743.0	86.09
NELSON, JOHN P., STILLWATER, MINN. 1 day test.								
Agnes of Fairy Falls 63044	C	88	Feb	756.1	4.76	35.99	2552.9	121.59
Elizabeth of Fairy Falls 81602	G	36	Feb	818.2	4.71	38.54	1008.9	47.87
NEW CASTLE COUNTY WORKHOUSE, MARSHALLTON, DEL.								
Anne May Rose 48791	A	108	Feb	418.8	5.30	22.20	2073.4	109.15
Azelia Bay 54215	B	365	Feb	181.6	5.84	10.61	8989.5	467.17
Imp. Donnington Daisy 8th 75501	D	43	Jan	1224.0	4.33	53.00		
		72	Feb	1078.2	4.16	44.85	2748.1	115.28
Imp. Donnington Emerald 3d 45945	A	173	Jan	408.4	5.45	22.26		
		202	Feb	276.6	5.89	16.29	4038.9	213.10
Imp. Downe Harriet 75506	E	341	Feb	454.9	5.03	22.88	7012.1	323.28
France's Yarra of Big Spring Farm 65232	A	213	Feb	426.8	5.43	23.18	4279.3	211.24
Morven's Spotswood Kate 79749	G	350	Jan	125.4	4.32	5.42		
				127.9	6.01	7.69		
		365	Feb	232.3	6.08	14.13	8009.3	342.34
Imp. Unity of Passee Villa 78853	E	178	Jan	887.4	4.42	39.22		
		207	Feb	876.0	4.61	40.38	5997.3	262.86
Imp. Polly of Meadow View 78834	D	342	Feb	468.0	6.36	29.76	6557.7	373.73
NEW HAMPSHIRE COLLEGE, DURHAM, N. H.								
Goldfinch of the Glen 29560	A	134	Feb	1115.4	4.32	48.19	5816.1	230.71
Golden Lad's Goldfinch 63808	D	149	Feb	1006.0	4.74	47.68	5279.3	242.78
NISSLEY, S. R., MANHEIM, PA. 1 day test.								
Begalore's Daisy 60437	A	327	Feb	350.1	5.89	20.62	9056.8	407.86
Glenwood Bishop Jr.'s Nellie of Brookdale 78554	G	260	Jan	581.0	5.82	33.81		
		289	Feb	478.3	6.16	29.46	7332.0	358.89
Katie Glenwood 36658	A	324	Feb	938.4	5.27	49.45	13568.9	613.44
Laddie's Polly of Brookdale 85321	G	26	Feb	654.0	5.20	34.01		
Ledyard Prince's Belle 61387	A	252	Feb	595.5	6.41	38.17	8494.5	456.22
ORDWAY, CHARLES D., BURLINGTON, VT. 1 day test.								
Imp. Hayes Czarina 67877	A	106	Jan	965.7	4.74	45.77	4012.7	184.93
Imp. Hayes Czarina 2d 67896	D	3	Dec	93.3	4.42	4.12		
		34	Jan	1055.3	4.42	46.64	1148.6	50.76
Imp. Hayes Express 12th 67891	D	231	Jan	511.0	5.25	26.83	4092.7	191.51
Lovell Park Empress 89167	E	71	Dec	910.6	4.81	43.80		
		102	Jan	844.9	5.01	42.33	2931.3	139.04
Mac's Fern Leaf of the Prairie 72736	E	114	Jan	813.5	5.36	43.60	3329.9	173.29
OREGON AGRICULTURAL COLLEGE, CORVALLIS, OREGON.								
Imp. Pansy III. of Havilland 60645	A	272	Feb	626.7	6.71	42.05	8733.7	486.01
ORN, C. J., BARRON, WIS. 1 day test.								
Glenwood's Gay Lass of Orndale 41523	A	165	Feb	650.7	6.55	42.62	4336.8	270.13
Leetana of Orndale 73465	F	178	Feb	511.3	5.65	28.89	3831.5	211.50
Raritan's Gay Lass of Orndale 58600	A	56	Feb	1142.7	5.76	65.82	2264.3	122.35
Raritan's Linda of Orndale 80932	G	181	Feb	584.7	5.25	30.70	3996.7	203.08
Ruby of Orndale 43828	A	281	Jan	612.7	5.62	34.43		
		310	Feb	545.5	5.85	31.91	9112.8	458.52
OTIS, F. D., BARRON, WIS.								
Anne of Cloverdale 40933	A	215	Jan	309.8	6.28	19.46	3490.3	194.32
Arba's Beauty 36315	A	212	Jan	598.6	5.61	33.58	5289.3	269.47
Glenwood's Pearl of Taylor 73603	G	318	Jan	414.1	6.29	26.05	6490.3	340.88
Mary of Cloverdale 36181	A	215	Jan	278.9	5.18	14.45	3171.8	155.47
Peaches's Ideal 72868	G	318	Jan	358.0	5.91	21.16	6062.9	296.48
Imp. Rougette V. of La Petite Cache 85186	G	2	Nov	34.2	5.15	1.76		
		33	Dec	656.6	5.15	33.81		
		64	Jan	612.2	5.04	30.85	1303.0	66.42
Wild Rose Magnolia's Blossom 72938	G	318	Jan	302.8	6.88	20.83	5304.0	296.62
PADEN, MILO, POLAND, OHIO. 1 day test.								
Mary of Richland 49036	A	26	Feb	852.2	4.55	38.78		
PARKER, W. P., MORAVIA, N. Y.								
Florence J. 44942	A	324	Feb	744.0	5.37	39.95	7570.5	369.14
Frances of Broad Ridge 40511	A	102	Feb	868.8	5.44	47.26	3568.7	189.98
Guernest Florence 76670	F	60	Feb	1083.5	3.95	42.80	2255.7	87.11
Laddie's Jessie of Edgemere 67949	E	324	Feb	346.4	5.31	18.39	8461.9	370.98
Miss L. of Edgewater 51424	A	46	Feb	1049.0	4.37	45.84	1643.8	81.29
Ultra's Jessie of Edgemere 74775	G	224	Feb	429.7	5.11	21.96	4167.9	208.93
PERRY, LESLIE G., WENDELL, IDAHO.								
Alice Hazel of Mountain View 79771	F	9	Dec	270.2	4.91	13.27		
		40	Jan	1012.2	4.91	49.70		

		69	Feb	933.6	5.01	46.77	2216.0	109.74
Betty of Mountain View 68508	D	25	Oct	826.4	4.34	35.87		
		55	Nov	1051.4	4.53	47.63		
		86	Dec	974.0	4.83	47.04		
		117	Jan	926.3	5.11	47.33		
		146	Feb	859.3	5.23	44.94	4637.4	222.81
Edna of Mountain View 70827	F	22	Nov	789.8	4.64	36.65		
		53	Dec	1076.4	5.61	60.39		
		84	Jan	953.0	5.87	55.94		
		113	Feb	845.3	5.85	49.45	3664.5	202.43
Marjorie of Mountain View 88125	F	67	Jan	1171.8	5.36	62.81	2665.4	131.52
Sara of Mountain View 57013	B	119	Jan	1185.8	4.67	55.38		
		148	Feb	996.7	4.68	46.65	6034.2	267.87
Wilma of Mountain View 68068	E	5	Nov	177.1	5.02	8.89		
		36	Dec	1157.8	5.02	58.12		
		67	Jan	971.5	5.82	56.54		
		96	Feb	811.1	5.68	46.07	3117.5	169.62
PEYTON, WILLIAM T., FREDERICKSBURG, VA.								
Carrie of Oak Ridge 45106	A	161	Feb	947.1	4.77	45.18	6028.1	286.54
Effie of Oak Ridge 45107	A	91	Feb	1328.2	4.97	66.01	4562.3	232.23
PHILLIPS, M. T., POMEROY, PA.								
Best Girl of Maplehurst 71976	E	60	Feb	955.2	4.90	46.80	1999.7	96.10
Gold Rose of Onunda 65031	D	62	Jan	1363.9	4.90	66.83	2700.4	123.90
Golden Secret's Pearl 77034	G	79	Dec	1254.4	4.69	58.83		
		110	Jan	1234.4	5.46	67.40		
		139	Feb	1029.0	5.17	53.20	5397.4	260.98
Golden May Queen of Pencoyd 24174	A	316	Feb	786.9	5.27	41.47	11736.6	538.69
Hope of Pomeroy 3d 77031	G	258	Feb	659.1	6.02	39.68	6442.0	333.28
Matilda's Girl 83322	G	60	Feb	954.5	3.89	37.13	2038.4	82.33
May King's Secret 83814	G	23	Jan	776.2	4.60	35.71		
		52	Feb	937.5	4.43	41.53	1713.7	77.24
Royal's Alphea 77030	G	123	Jan	937.4	5.03	47.15		
		152	Feb	773.1	4.72	36.49	5008.5	225.55
Royal's Clara 2d 77028	G	274	Feb	886.9	4.66	41.33	8912.2	398.52
Royal's Matilda 69913	F	365	Feb	180.0	5.26	9.47	10027.0	472.06
Royal's Milkweed 90441	G	365	Feb	628.7	5.09	32.00	11679.6	487.97
The Abbess of Florham 40365	A	124	Feb	834.9	6.19	51.68	4126.4	251.98
Imp. Topsy of Goodnestone 4th 53976	A	13	Jan	460.7	5.03	23.17		
		42	Feb	1151.6	4.88	56.20	1612.3	79.37
PIERCE, A. J., BENNINGTON, N. H.								
Imp. Blanch Heba of Les Pelleys de Bas 69268	A	280	Feb	537.2	6.57	35.29	7318.4	412.51
Deodora of Elm-Leigh 65576	E	365	Feb	73.3	5.77	4.23	6529.8	336.78
Imp. Dollar Princess of Les Martins 69275	B	316	Feb	319.0	6.01	19.17	6162.4	308.82
Imp. Governess of Pleinmont 69292	B	27	Feb	917.2	5.08	46.59		
Lady Gree of Edgerton 76063	E	56	Feb	668.7	5.09	34.04	1324.7	64.54
Imp. Osceola Iris 70171	F	105	Feb	650.1	5.21	33.87	2654.3	144.12
Robinetta's Pride of Edgerton 75864	F	29	Feb	789.4	4.84	38.21		
Violet's Rose of Edgerton 75863	F	56	Feb	712.5	5.62	40.04	1348.1	74.93
POST, OTTO W., ENSENORE, N. Y. 1 day test.								
General Bay's Guinette 78096	G	50	Jan	991.6	4.69	46.51	1541.5	73.68
Ledyard Bay 2d's Lizette 72774	G	245	Jan	572.4	5.82	33.31	5428.6	277.76
Ledyard Bay 2d's Venus 53136	C	365	Jan	480.6	5.88	28.26	8483.1	487.07
Ledyard Bay 2d's Winona Girl 56070	C	322	Jan	33.2	6.05	2.01	7565.4	376.80
Ledyard's Von Davreeda 41186	A	215	Jan	514.9	5.78	29.76	5215.3	292.78
Lizetta 3d 41183	A	321	Jan	818.9	5.00	40.95	10737.4	519.12
Poppy Girl of Fairview 62402	D	363	Jan	346.5	5.37	18.61	8322.2	392.03
PRESTON, C. L., EAU CLAIRE, WIS. 1 day test.								
Beatrice Fernwood 73868	F	81	Jan	762.2	6.27	47.79	2114.6	131.10
Fernwood Lily May 41436	A	14	Dec	483.1	5.12	24.73		
		45	Jan	1089.8	5.12	55.80	1572.9	80.53
PRICE, E. F., PORT CHESTER, N. Y.								
Imp. Dolly II. of St. George 51168	A	235	Feb	857.7	4.89	41.94	8540.3	378.76
Follyland Leona 80367	G	21	Feb	674.1	4.28	28.85		
Queen Noble 56566	B	203	Feb	658.2	5.24	34.49	5566.9	258.00
Sunnybrook Meadowsweet 75580	G	159	Feb	918.6	5.08	46.66	5130.7	249.33
Imp. Wickham Emerald of Knollwood 93843	D	55	Feb	1272.2	4.50	57.25	2238.4	105.95
PURDUE UNIVERSITY, LA FAYETTE, IND.								
Imp. Betty's Prize 94246	G	173	Feb	524.0	5.24	27.46	3312.4	157.76
Imp. Jeanette of Seigneurie 94269	F	184	Jan	480.4	5.59	26.85		
		213	Feb	475.9	5.64	26.84	4075.8	206.48
Imp. Lady Peer's Darling 94275	F	161	Feb	574.1	4.67	26.81	3234.0	139.55
Imp. Rosetta III. of Annevilles 94254	E	213	Feb	567.2	5.20	29.49	4633.0	223.77
RAMSEY JOHN P., CHARLOTTE, VT. 1 day test.								
Chiquita of Woodbine 80585	C	39	Jan	1455.4	4.56	66.37	1792.6	79.35
My Girl of Woodbine 79978	C	287	Jan	588.3	4.38	25.77	7176.4	288.46
Woodbine's Beattie 92285	G	301	Jan	568.5	4.86	27.63	6215.5	256.13

From the Guernsey World

Washington

Snohomish County Notes

A three months' farm record on ordinary feed and care, of which even a mature cow might be proud, was completed February 29 by Gana of Valley Gem 81134, a pure bred Guernsey heifer owned by Valley Gem farm, in the Stillaguamish Cow Testing association of Snohomish county. The heifer dropped her first calf November 1, 1919, at two years of age. She made 50.5 pounds of butter fat in twenty-eight producing days in November; 67.1 pounds in December; 55.7 in January; and 57.0 in February, a total of 230 pounds in 119 days. She stood third in the association in the February report, tieing for fat with Nan of Birchwood 69607, another pure bred Guernsey also owned by Valley Gem farms, but producing 1198 pounds of milk to the latter's 1188. A grade Guernsey from Valley Gem farms stood second with 57.5 pounds, and another grade Guernsey owned by Z. Farrington stood first with 57.9 pounds from 1015 pounds of milk. Z. Farrington, Valley Gem farms and F. Neitfield, owners of the three high herds for the month, are all Guernsey breeders. There are 650 cows in the association, and 500 were tested during the month. The average milk production per cow was 565 pounds, and of butter fat 25.5 pounds. Fifty cows produced more than forty pounds of butter fat in twenty-nine days.

—G. N. Angell

Yakima Valley Notes

With a prospect of being unable to meet members' demands for young stock from the proposed shipment of heifers from the Isle of Guernsey, the Yakima Valley Guernsey Breeders' association, at its organization meeting in February, decided to send a representative to Wisconsin this spring to secure a carload or more of bred heifers or heifers nearly ready to breed. Members present were willing to take twenty such animals, and R. N. West and A. L. Wallace were appointed on a committee to list other requirements. It is possible that several carloads will be purchased if the right kind of breeding can be found for sale.

The association has for its objects the promotion and improvement of high grade and pure bred Guernsey cattle in the Yakima valley; assistance to members in buying, breeding and selling first class stock; and fostering the livestock industry in that section. The annual dues are $1.00 per member, and owners or managers of pure bred Guernsey herds, or dairymen who use pure bred sires exclusively in their herds, are eligible. One of the club's projects is to hold a picnic meeting at the farm of a member this summer. H. E. Angel of Mabton, one of the leading breeders of the valley and a director of the state Guernsey breeders' association, is president. A. L. Wallace of Outlook is vice-president, and J. B. Vance of Ahtanum and F. A. Majewski of Outlook are members of the executive committee.

—G. N. ANGELL

Gladiola of Bralee 60726 a Class Leader Consigned to Sale

R. A. Tillman of Ferndale, Whatcom county, has just finished putting a new state yearly record for the BB class of Guernseys on Gladiola of Bralee 60726, and has consigned her to the National club combination sale at Midlothian, Illinois, May 13, the day after the annual meeting of the CLUB. Though the record of 63.36 pounds of butter fat during the 25 days of February has not been confirmed, the total of 12443.4 pounds of milk and 660.82 pounds for the year, if allowed, will surpass that of Lennetta of Maple Glen 51921 , that has 654.71 pounds, and will put Gladiola of Bralee 60726 third in the list of ten leading cows in the BB class. Imp. Wyebrook Rose 69245 and Susie of the Ridge 43719 stand first and second, respectively, and the new Washington state champion is sure of fourth place, in any event.

Mr. Tillman's cow is the only one he has left, following several recent sales at excellent prices, of eight head which he has owned during two years of breeding. She is a five-year-old daughter of Glengale's May King 22552 by Rhea's King of the May 14368 and Coventry Girl 6th 42028. She was purchased in May, 1918, from Judge Elmer Brady of Satsop, and is the first cow to be tested by her owner, although he had studied pedigrees and feeding for several years before moving to Ferndale from Eastern Washington two years ago. Other circumstances tended to make her production record more remarkable. She ran on pasture all through the

Woodbine's Gilda 95020	F	31	Jan	957.9	3.98	38.12		
Woodbine's Milkmaid 78234	F	50	Jan	1188.6	4.56	54.20	1818.1	79.95
Zeta Beta Woodbine 87823	D	91	Jan	1363.1	4.33	59.02	3588.2	148.28
RICE, F. B., PETERBORO, N. H.								
May Lady of Fox Run 67152	F	166	Feb	634.0	4.30	27.26	3958.6	176.26
Rosy Roselyn 64113	C	12	Feb	383.8	5.03	19.31		
Rouvets of Fox Run 74808	F	4	Jan	88.4	3.93	3.47		
		33	Feb	759.9	3.93	29.86	848.3	33.33
RICE, EST. W. B., PETERBORO, N. H.								
Pride's Lou of Fox Run 52030	A	351	Feb	526.6	5.71	30.07	8581.6	479.26
Rockingham's Camilla of Fox Run 67150	E	151	Feb	604.8	3.90	23.59	3460.4	145.87
Rockingham's May Camilla 74810	F	86	Feb	691.9	3.77	26.08	2112.2	77.52
RICE, J. W., HARMONSBURG, PA. 1 day test.								
Alicia of Fairfield 55654	A	60	Feb	1019.9	4.57	46.61	2078.1	97.62
Elizabeth of Sunnyside 51010	A	56	Feb	1115.4	4.31	48.07	2165.1	92.37
Fanny's Pride of Wayne 51451	A	138	Feb	706.2	4.20	39.66	3640.7	148.50
Janette of Brookside 3d 64116	D	178	Feb	379.1	5.73	21.72	3133.6	169.25
Queen of Shady Side 57761	C	365	Feb	139.0	5.08	7.06	9045.3	424.21
Ruth of Shaker Hill Farm 54794	A	22	Feb	878.7	4.24	37.26		
ROSENGARTEN, H. B. MALVERN, PA.								
Cora of Malvern 62201	D	365	Feb	508.1	4.87	24.74	7709.1	350.14
Glen Gable Gold Plate 52287	A	330	Feb	264.6	5.05	13.36	6665.3	306.17
ROSSER, THOMAS L., Jr., CHARLOTTESVILLE, VA.								
Ingleside Queen May Rose 76205	F	97	Feb	861.6	4.87	41.96	2651.3	128.47
Luella of Lake Bluff 49306	A	24	Feb	790.0	5.45	43.06		
Pretoria's Neanietta of Ingleside 71110	E	19	Feb	734.6	5.37	39.45		
RUCKLE, STANLEY E., BLOOMSBURG, PA.								
Melva of Wayland 56049	A	132	Jan	1288.0	4.16	53.58		
		160	Feb	1159.7	4.05	46.97	6365.3	252.30
Rachel of Mifflinville 67716	C	253	Jan	820.6	5.55	45.54		
		281	Feb	727.1	5.56	40.43	8561.1	414.58
RUEPING, F. J., FOND DU LAC, WIS.								
Brownie of Linwood 60747	B	62	Jan	1686.5	4.20	70.83	3321.9	144.42
College Girl's Pearl 96315	G	67	Jan	988.1	4.03	39.82	2111.4	87.01
Golden Rod's Abilene 80880	G	113	Jan	1013.9	4.19	42.48	4099.2	171.30
Governess Louise 62170	C	15	Jan	723.5	5.44	39.36		
Tops of Gold's Lizette 82816	G	95	Jan	789.1	4.98	39.30	2453.4	124.92
RUNDELL, DALE, E., LIVINGSTON, WIS.								
Imp. Anita of Ore Hill 52273	A	215	Jan	928.9	5.65	52.48		
		244	Feb	871.7	5.70	49.69	8505.1	419.75
Audrey of Ore Hill 2d 72486	F	195	Jan	786.7	5.14	40.44		
		224	Feb	705.1	5.26	37.09	6467.0	295.74
Beatrice of Ore Hill 60981	D	354	Jan	1140.2	4.75	54.16		
		365	Feb	453.3	4.75	21.53	12840.3	585.51
Bertha of Ore Hill 60983	C	108	Jan	1045.1	4.82	50.37		
		137	Feb	888.6	5.18	46.03	4652.6	237.95
Caroline of Ore Hill 62486	C	75	Jan	1030.7	5.02	51.74		
		104	Feb	859.0	5.17	44.41	3427.2	173.03
Cleopatra of Ore Hill 62648	D	298	Jan	329.7	6.35	20.94		
		327	Feb	201.9	7.19	14.52	7079.2	391.04
Columbine of Ore Hill 73503	E	16	Feb	486.1	4.54	22.07		
RUSSELL, A. C., AUGUSTA, WIS. 1 day test.								
Margarette of Pleasant View 30340	A	28	Jan	1106.5	5.04	55.77		
RYAN, THOMAS F., OAK RIDGE, VA.								
Alderney's Beauty of Oak Ridge 72028	F	305	Feb	888.0	5.16	45.82	4324.4	257.56
Columbus's Lillie of Oak Ridge 66739	F	365	Feb	427.0	5.13	21.91	6732.5	322.04
Lillie of Alfalfa Farms 31055	A	121	Feb	773.4	4.98	38.52	3338.1	167.12
SAGE, HENRY M., ALBANY, N. Y.								
Imp. Blanchflower XX. 47923	A	305	Feb	993.0	5.97	59.28	14284.3	723.99
SALSBURY, B. F., FAIRFAX, VA. 1 day test.								
Jastra's Highland Lilly 48669	A	350	Dec	536.9	5.93	31.84	8627.7	442.70
Miss Surprise of Willowmere 78373	D	241	Dec	671.8	5.33	35.81		
		272	Jan	663.5	6.13	40.67		
		301	Feb	592.9	5.65	33.50	7805.1	408.97
Miss Victoria of Willowmere 74064	B	243	Dec	652.5	6.06	39.54		
		274	Jan	618.4	6.60	40.81		
		303	Feb	562.5	6.90	38.81	7719.5	446.72
Miss Virginia 26826	A	173	Dec	730.5	5.11	37.33		
		204	Jan	668.6	5.35	35.77		
		233	Feb	669.0	5.79	38.74	7014.5	355.07
Willowmere Countess 97021	F	298	Feb	462.4	6.35	29.36	6637.0	361.14

SAWYER, EDGAR P., OSHKOSH, WIS. 1 day test.								
Imp. Anita of Waldwic 65497	D	111	Jan	1091.2	4.67	50.96	3904.8	184.87
Bessie of Waldwic 77132	D	97	Jan	761.0	4.28	32.57	2496.5	116.86
Gena of Waldwic 77131	F	146	Jan	797.3	4.80	38.27	3917.5	180.92
Honeymoon of Waldwic 68767	E	21	Nov	954.7	3.94	37.62		
		52	Dec	1508.4	5.00	75.42		
		83	Jan	1365.1	4.29	58.56	3828.2	171.60
Princess Dot of Waldwic 68765	E	129	Jan	956.7	4.65	44.49	4161.0	192.74
SAYLOR, WM. H., SAN FRANCISCO, CALIF. 1 day test.								
Imp. Belle Petite du Braye III. 60625	A	144	Dec	921.3	4.78	44.04		
		175	Jan	865.0	4.68	40.48		
		204	Feb	767.7	5.10	39.15	6839.8	292.86
Saylor's Justinee's Sequel's Anita 47795	A	237	Jan	440.2	5.55	24.43		
		266	Feb	357.1	5.69	20.32	5880.0	279.15
SCHOHARIE STATE SCHOOL OF AGRICULTURE, COBLESKILL, N. Y.								
Sterling of Rockstone 56367	A	121	Feb	1198.1	5.20	62.30	5328.3	258.28
SCRANTON POOR DISTRICT, SCRANTON, PA.								
Golden Dorothy R. 41629	A	31	Dec	860.1	4.43	38.10		
		62	Jan	728.8	4.43	32.29		
		90	Feb	514.7	4.22	21.72	2103.6	92.11
SHERWOOD, G. E., KIMBALL, MINN. 1 day test.								
Lady Sylvia of Lakeview 76171	G	206	Jan	497.2	4.22	20.98		
		235	Feb	420.5	5.20	21.87	4139.1	173.41
SIMPSON, W. L., PURCELLVILLE, VA.								
Rose King's Jess of Hilltop 65256	C	196	Jan	774.6	4.76	36.87		
		225	Feb	689.0	4.40	30.32	7149.9	302.42
Imp. Tourterelle XI. 21036	A	111	Feb	638.4	5.17	33.01	2704.6	138.69
SKAAR, CHRIS, HAYWARD, MINN.								
Alpha of Pine Ridge 46753	A	54	Feb	735.1	4.69	34.48	1441.0	68.72
Busy of Pine Ridge 76491	F	54	Feb	721.1	4.62	33.31	1347.3	62.74
Imp. Buttercup II. of Vimiera 86628	G	119	Feb	639.4	4.55	29.09	2822.0	117.68
Imp. Genista of the Hall 86607	F	65	Feb	617.0	5.14	31.71	1384.9	68.19
Grace of Pine Ridge 63072	C	80	Feb	629.9	5.25	33.07	1928.0	92.22
Pine Ridge Liberty 83115	G	117	Feb	488.6	4.48	21.89	2419.3	110.26
Virginia of Pine Ridge 56123	B	136	Feb	566.8	5.02	28.45	3289.5	165.72
SMITH, R. A., LYNCHBURG, S. C.								
Countess Dairy of Elmendorf 77362	G	335	Feb	485.1	6.44	31.24	7555.9	380.18
Pretty Dairy Maid of Elmendorf 77363	G	299	Feb	349.1	7.47	26.08	6027.1	301.96
SOUTHARD, FLOYD, IRA, N. Y. 1 day test.								
Auricula's Rilma of Clover Hill 54647	A	153	Jan	909.8	5.95	54.13		
		182	Feb	779.9	5.83	45.47	6041.0	313.24
Bessie Glenwood of Clover Hill 77821	G	68	Jan	778.0	5.09	39.60		
		97	Feb	643.0	5.40	34.72	2384.3	121.34
Mayrose of Clover Hill 78656	F	27	Jan	894.0	4.68	41.84		
		56	Feb	966.1	4.72	45.60	1860.1	87.44
Mayrose Sequel of Clover Hill 78655	F	31	Jan	809.4	5.41	43.79		
		60	Feb	698.6	5.47	38.21	1508.0	82.00
Noble of France's Replica 61724	C	31	Dec	1012.0	5.07	51.31		
		62	Jan	945.2	5.63	53.21		
		91	Feb	763.9	5.59	42.70	2721.1	147.22
Imp. Sequel's Replica III. 28760	A	328	Jan	476.5	6.26	29.83		
		357	Feb	419.4	6.42	26.93	8674.3	441.07
STUART, ROBERT, HOPEWELL JUNCTION, N. Y.								
Criterion's Buttercup of Sunnyside 68519	D	60	Feb	763.1	5.13	39.15	1765.9	88.89
Dairymaid of Harbor Hill 96652	E	60	Feb	1144.6	4.66	53.34	2301.6	107.95
Masherlette of Harbor Hill 2d 96653	F	168	Feb	1033.6	4.73	48.89	6639.3	316.41
Masher's Gladys 66715	C	52	Feb	806.8	5.45	43.97	1504.0	81.62
TAYLOR, HENRY A. C., NEWPORT, R. I. 1 day test.								
All Heart of the Glen 64402	C	48	Feb	1260.7	4.33	54.59	2008.7	84.88
Charity of the Glen 78311	G	49	Feb	689.2	5.27	36.32	1160.0	54.82
Helga of the Glen 49446	A	60	Feb	919.2	6.01	55.24	1903.8	107.23
TILLMAN, R. A., FERNDALE, WASH.								
Gladiola of Bralee 60726	B	365	Feb	1262.2	5.02	63.36	12443.4	660.82
USBORN, THOMAS, WESTFIELD, N. Y. 1 day test.								
Miss L. N. of Edgewater 70369	E	115	Feb	674.6	6.15	41.49	2933.8	164.33
VAN ALSTYNE, JAS. E., KINDERHOOK, N. Y. 1 day test.								
Yeksa's Buttercup of Sunnyside 69184	E	274	Feb	360.0	6.70	24.12	4861.2	273.94
Yeksa of Sunnyside 42330	A	265	Feb	477.8	5.45	26.04	6741.0	335.58
VANESS & RUPLEY, SOUTH BEND, IND.								
Miss Nancy of Lookwell Guernsey Farm 75935	G	252	Feb	281.4	6.22	17.50	5234.6	268.26

From the Guernsey World

hot weather of last June and July, the effect being plainly shown, and she stood in a livery barn in Ferndale during four months of the year, while her owner was living in town after the sale of his rented farm. Later she was moved again to the new farm of fourteen acres which he has purchased two miles from town, and finished her year's work there, where she is still turning out forty pounds of milk per day on two milkings.

Gladiola of Bralee 60726 freshened February 22, 1919, and milked three days that month. She was dry only five days in December and seven days in January, and freshened again January 7, 1920, having carried her calf 282 days.

She was milked three times per day during the first part of her record year, and four times after she freshened last.

She was fed a base ration, never over sixteen pounds per day and an average of about fourteen of thirty pounds of bran or mill run, thirty of corn meal or barley, thirty of ground oats, ten of oil meal, and one each of fine charcoal and salt, a mixture compounded by Mr. Tillman with the aid of an ex-supervisor from the state college. As stated, she ran on pasture daytimes during June and July, and at night during August and September, and in winter she was fed forty pounds of beets and eighteen pounds of alfalfa molasses meal, per day, with what alfalfa she would eat. Beet pulp has recently been substituted for beets.

Mr. Tillman is a director of the recently organized Whatcom County Guernsey Breeders' club, a subsidiary of the state organization, and is active in all movements for the benefit of the dairy industry of his county, regardless of breeds. On his new farm he has a thirty-four-ton silo which he expects to fill annually from one acre, with proportionate production from the other thirteen, and he plans to buy back into the breeding game after he returns from the May sale, and to run about eight head of mature females. He had the misfortune to lose one animal, and he has sold six others, including three females and a bull calf from Gladiola of Bralee 60726 to Dr. A. McRae Smith of Bellingham, within recent weeks.

His only remaining cow will be shipped to Chicago by express about May 1, and her owner hopes to secure permission to travel in the same car with her.

—G. N. ANGELL

Wisconsin

Grant County Guernsey Herds Increasing

I will write you a few lines about the Guernseys that I have started with. My start was small and increased slowly, but is coming in pretty good shape. I did not have the means to start in in a good way so I purchased two heifers and started my herd in that way. There were three of us that bought a Guernsey sire and I kept the heifers and sold the bulls. The first few years I was very fortunate in getting young bulls so my start was very slow, but am getting a fair start now. All the bulls that I sold stayed in the county. There are quite a few that are going to start with the Guernseys in Grant County so it looks as if Grant County will be a pretty good place for Guernseys in the near future. We have some very good herds in the county and the numbers of the herds will be increased so there will be a pretty good place to come and buy Guernseys.

—ALBERT L. RASPER

Breeders' List

Your name may be listed here by states for one year by sending us $5.00. This also entitles you to a year's subscription to the Guernsey Breeders' Journal. If you are already a subscriber to the Journal an adjustment will be made.

California

Brant, D. O., Elliott-Brant Rancho, Owensmouth, Los Angeles County
Dupee, W. H., Edgemoor Farm, Santee
Frey, E. R., Byron
Henderson, Dr. J. W., Berkeley
Wilder, G. W., Hollow-Hill Farm, Colton

Georgia

Rawlings, William, Fern Crest Dairy, Sandersville

Kansas

Holmes, C. F., Overland Guernsey Farm, Overland Park
Marley, J. W., Oswego

VIRGINIA POLYTECHNIC INSTITUTE, BLACKSBURG, VA.								
Gay Lad's Marion 56492	B	184	Jan	618.4	5.86	36.24		
		213	Feb	462.2	5.78	26.72	5591.1	293.26
V. P. I. Lucy of Elkview 62088	D	22	Dec	708.4	4.91	34.78		
		53	Jan	972.7	4.91	47.76		
		82	Feb	817.8	4.95	40.48	2498.9	123.02
V. P. I. Lucy Raymond 73544	G	213	Feb	570.6	5.19	29.61	5204.5	240.98
STARK, WILL A., JEFFERSON, WIS.								
Miriam of Sunnybrook 39861	A	30	Dec	1415.9	4.87	68.95		
		61	Jan	1386.0	4.87	67.50	2801.9	136.45
STEVENS, L. B., HARTLAND, WIS.								
Guinan's Beauty 48828	A	348	Feb	676.8	5.96	40.34	12593.3	617.81
Princess Myrtle 38169	A	124	Feb	799.6	5.85	46.78	4096.8	219.59
Shoreland Daisy 56247	A	67	Feb	1141.2	5.41	61.74	2662.7	132.64
Shoreland Lily 73922	G	363	Feb	630.3	4.70	29.62	9241.1	395.69
STOUT, F. D., ANGUS, WIS.								
Cherry of Lone Pine 46028	A	17	Jan	630.4	5.26	33.16		
Delight of Lone Pine 40865	A	301	Jan	944.4	5.26	49.68	10931.7	549.41
Gerar Pearl's Daughter 77032	G	72	Jan	1092.8	5.02	54.86	2575.9	124.98
Langwater Luxury 49484	A	171	Jan	1147.5	4.84	55.54	7052.2	326.41
Lone Pine Charity 72846	G	275	Jan	761.1	4.82	36.69	7320.8	336.25
Lone Pine La Belle 61575	E	268	Jan	721.6	6.28	45.32	7353.1	415.71
Lone Pine Rose 57010	B	26	Jan	1253.6	4.95	62.05		
Lone Pine Rose of Sharon 62848	D	31	Jan	1399.7	4.55	63.69		
Raider's Belle of Linda Vista 56230	D	365	Jan	71.8	7.56	5.43	9197.0	459.88
Red Rose's Hope of Lone Pine 46027	A	91	Jan	1236.7	4.75	58.74	3821.5	173.13
VOGEL, AUGUST H., MILWAUKEE, WIS.								
Geromina of Pauline's Wood 62096	C	22	Dec	814.0	6.06	49.33		
		53	Jan	1381.2	4.66	64.36	2195.2	113.69
Hilaria 59053	C	231	Jan	906.4	4.66	42.24	7425.2	334.57
Loreley of Pauline's Wood 66864	D	30	Jan	1043.3	4.54	47.37		
Pretty Princess Myra 53308	B	320	Jan	1013.3	4.03	40.84	12899.4	512.79
WALLACE, G. M., FALMOUTH, VA.								
Golden Blossom of Ellerslie 70995	F	182	Feb	633.2	5.46	34.57	4992.8	255.43
WARE SHOALS MFG. CO., WARE SHOALS, S. C.								
Imp. Appia of Sarnia 40218	A	114	Jan	960.7	4.48	43.04	3625.5	159.12
Della of Diedrich Farm 68845	F	337	Jan	525.1	5.19	27.25	6024.3	281.95
Dolly of Ingalls Farm 49538	A	258	Jan	646.4	4.71	30.45	5879.3	282.65
Golden of Ingalls Farm 46038	A	231	Dec	581.7	6.27	36.47		
		262	Jan	595.1	6.16	36.66	5695.8	310.21
Henrietta of Waldwic 53357	A	25	Jan	814.5	4.13	33.64		
Magdalena 40395	A	92	Jan	752.8	4.42	33.27	2171.1	101.41
Niene of Lakeside 25301	A	84	Jan	944.7	4.48	42.32	2354.1	108.93
WEILEP BROS., RICE LAKE, WIS.								
Elm Road Leila 73398	F	116	Jan	788.0	5.01	39.48		
		145	Feb	699.8	5.15	36.04	3936.4	189.72
Elm Road Polly 66601	D	96	Jan	907.8	6.16	55.92		
		125	Feb	838.2	5.71	47.86	3859.5	225.20
Lady Glenwood of Orndale 38799	A	31	Jan	1036.8	5.07	52.57		
		59	Feb	1016.6	4.32	43.92	2053.4	96.49
WELCH A. J., REDWOOD CITY, CALIF.								
Theodora of Hidden Valley 72438	G	307	Feb	328.7	6.15	20.22	5600.7	281.94
WEST, WILLIAM R., NEW BEDFORD, MASS.								
Fine Feathers of High Hill 73169	F	105	Jan	982.8	4.92	48.35	3453.3	161.70
Raymond VIII.'s France of Lewiston 36505	A	134	Jan	861.4	4.90	42.21	4378.8	189.86
WHITAKER, N. L., FULTON, N. Y.								
Imp. Donata 5th of Warren Wood 45953	A	83	Feb	1185.1	3.68	43.61	3539.2	137.19
Enola's Edith 58003	B	98	Feb	1115.8	5.07	56.57	4002.0	198.53
Hallie's Sweet Lois 45393	A	5	Jan	185.0	4.38	8.10		
		34	Feb	1152.5	4.38	50.48	1337.5	58.58
Kathergay Crocus 66882	D	118	Feb	651.5	5.47	35.64	2894.3	152.53
Kathergay Rose 60990	C	119	Feb	1135.2	5.10	57.90	4895.3	236.82
WHITNEY, C. L. A., ALBANY, N. Y.								
Buttercup's Viola of Springside 89172	A	29	Feb	1708.4	3.93	63.72		
Lassie of Oakhurst 64368	E	365	Feb	161.4	5.45	8.80	12996.3	637.23
Princess Ultra Grace 67269	E	199	Feb	1125.0	4.83	54.34	8580.2	419.98
Imp. Wyebrook Moss Rose 71010	F	27	Feb	1074.9	3.97	42.67		
WICK, MYRON A., CLEVELAND, OHIO.								
Langwater Destiny 49486	A	90	Dec	1380.7	4.32	59.65		
		121	Jan	1456.3	4.47	65.10	5732.0	248.78
Langwater Levity 70293	E	312	Dec	721.6	5.75	41.49		
		343	Jan	154.8	5.76	8.92		
				522.5	5.21	27.22		
		365	Feb	883.2	5.21	46.01	12785.9	662.15

WILD BROS., ELMWOOD, WIS.

Bell Buoy's Nancy of City View 61807	D	350	Jan	376.5	5.90	22.21	9400.9	466.69
Dora of City View 58111	C	359	Jan	420.7	6.58	27.68	8257.0	472.67
Laura of City View 56132	B	319	Jan	370.4	5.89	21.82	7039.8	367.06
Molly of City View 58399	C	322	Jan	270.8	6.43	17.41	6287.8	352.74
Nellie of City View 59648	D	328	Jan	516.4	6.27	32.38	9208.2	494.96

WILDER, G. W., COLTON, CALIF.

Imp. Angerosa III. 48454	A	328	Feb	196.5	5.84	11.48	10279.9	529.68
Caroline Langdon of Hollow Hill Farm 76042	G	174	Feb	725.6	5.16	37.44	4234.0	212.09
Caroline of Chilmark 24812	A	203	Feb	1204.4	4.54	54.68	8505.0	374.60
Imp. Dene Jewel 48523	A	353	Feb	764.3	5.67	43.34	10246.5	572.16
Rosa King of Hollow-Hill Farm 77884	G	273	Feb	668.0	5.99	40.01	6774.8	358.79
Grace of Neshannock 55842	B	353	Feb	923.4	5.64	52.08	8285.0	463.52
Violet of Locust Hill 29881	A	353	Feb	859.9	5.65	48.58	10510.5	574.06
Imp. Cherry III. of the Effards 48381	A	245	Jan	1026.0	4.73	48.53	11004.5	455.45
Rebecca of Sunny View 53159	B	357	Feb	986.3	5.48	54.05	11338.5	606.89

WILLIAMS, JOHN H., WAUKESHA, WIS.

Park's Bell Star 74764	F	97	Jan	773.7	6.67	51.61	2607.6	148.08
Park's Dolly Quill 51737	B	306	Jan	1005.0	5.10	51.26	10896.6	467.32
Park's Gypsy's Daughter 79078	G	22	Dec	765.0	4.26	32.59		
		53	Jan	1144.9	5.07	58.05	1909.9	91.64
Park's Isabella Rosie 51734	A	149	Jan	1007.3	5.52	55.60	5250.8	254.95
Park's Judith Beauty 76118	F	149	Jan	1126.8	5.28	59.50	5631.0	273.78
Park's Lily Nancy 74765	F	85	Jan	1246.0	4.15	51.71	3204.9	120.78
Park's Primrose 59597	D	276	Jan	579.9	5.00	290.0	7584.4	340.54
Park's Princess Rhea 2d 51736	A	276	Jan	742.9	4.71	34.99	7241.3	317.17
Park's Queen Judith 57655	B	234	Jan	712.0	6.21	44.22	6872.4	369.57
Yeksaita 64395	D	270	Jan	867.3	4.73	41.02	7857.1	339.46

WILKINS, CHAS. A., PLATTEVILLE, WIS.

Alma Ethel 33964	A	56	Jan	1406.2	4.40	61.87		
		85	Feb	1328.5	4.33	57.52	3910.8	164.79
Alma Lehigh 43704	A	36	Jan	1340.4	4.57	61.26		
		65	Feb	1249.1	4.60	57.46	2785.9	128.05
Imp. Clara of Mound City 52702	A	130	Jan	1131.6	5.03	56.92		
		159	Feb	1097.8	4.91	53.90	6826.3	304.11
Madge of Mound City 71907	G	335	Jan	487.8	5.65	27.56		
		363	Feb	434.2	5.83	25.31	7714.1	391.69
Naomi of Mound City 78890	G	123	Jan	622.4	5.87	36.53		
		152	Feb	563.7	6.02	33.93	3260.4	175.72
Rose of Little Platt 55717	B	311	Jan	897.1	6.22	55.80	10816.4	591.44
Ruda of Hickory Grove 65213	D	141	Jan	756.1	5.78	43.70		
		170	Feb	694.7	6.37	44.25	4790.5	270.69

WINSTON, J. O., SAUGERTIES, N. Y.

Dora of Allen Farms 59745	B	77	Feb	1195.7	5.52	66.00	3265.3	179.07
Gayhead's Lady May 66898	E	307	Feb	717.0	6.29	45.10	9301.6	537.34
May King's Antoinette 45586	A	272	Feb	871.6	4.84	42.19	9348.8	409.40
Princess May Rose 58906	C	335	Feb	837.8	6.18	51.78	11357.3	631.95
Imp. Violet of la Croute 48373	A	77	Feb	1282.4	4.64	59.50	3812.9	165.06
Winona of Beaver Ridge 72385	F	128	Feb	1111.3	4.68	52.01	5061.5	232.66

WINTHROP, BEEKMAN, WESTBURY, N. Y.

Marjorie of Groton Farms 67309	E	107	Feb	591.1	5.04	29.79	2476.5	127.16
Winona of Groton Farms 53754	A	107	Feb	772.2	4.16	32.12	2947.1	124.77

WIRT, CHARLES E., LEWISTON, MINN. 1 day test.

Beauty of Clover Lawn 52238	A	166	Jan	815.3	6.00	48.92		
		195	Feb	739.2	5.49	40.58	5912.6	307.93
Bud of Clover Lawn 39077	A	88	Feb	1412.4	4.00	56.50	4687.9	179.05
Clover Lawn's Castle 81055	G	127	Feb	727.1	4.73	34.39	3705.4	166.68
Clover Lawn's Sky Lark 81052	F	95	Jan	1086.6	3.92	42.59		
		124	Feb	941.4	4.37	41.14	4501.8	187.40
Lady Rose of Clover Lawn 51733	B	76	Jan	1156.5	5.07	58.63		
		105	Feb	991.0	5.44	53.91	4017.6	212.03
Masher's Dairy Maid of Clover Lawn 91026	D	129	Feb	909.5	4.41	40.11	4931.4	207.99
Masher's Milly of Clover Lawn 88554	E	104	Feb	947.9	4.62	43.79	3817.4	173.59
Pomeroy's Princess Amy 91689	E	148	Feb	701.7	4.80	33.68	4101.3	188.21

WIRT, ELMER J., LEWISTON, MINN. 1 day test.

Imogene Gold 45837	A	121	Feb	625.7	4.69	29.35	2954.9	154.00

WOOD, GEORGE, WAWA, PA. 1 day test.

Daisy's Hope 56847	A	91	Feb	903.5	4.87	44.00	3011.7	138.71
Dorothy of Richland 68067	D	121	Feb	960.9	5.23	50.26	4567.9	219.79
Fair Anna Belle of Wawa 43950	A	21	Feb	1017.8	4.02	40.92		
Freesia Delmar of Wawa 44862	A	133	Feb	1123.8	5.46	61.36	5670.8	286.39
Golden Rod's Jewel 43496	A	85	Feb	993.6	5.85	58.13	3204.6	168.70
Janet Hedges 72874	F	87	Feb	1103.7	4.70	51.87	3318.2	147.78
Lady Cullen 64076	D	268	Feb	732.2	6.90	50.52	7314.4	438.60
Virginia Hedges 72352	G	268	Feb	674.0	5.42	36.53	7779.8	344.79

Maine

Hillside Farm, Greenville

Massachusetts

Leman Farms, Hopkinton
Linda Vista Farm, Holliston
Shaw, Robert Gould 2d, Newton Center

Michigan

Chalmers, John C., 1224 Olivia Ave., Ann Arbor
Peaceful Vista Farm, R. 3, Redford

Minnesota

Red River Valley Guernsey Breeders' Association, Halstad

New Jersey

DeMott, William, Madison
Hope, J. L., Madison
Murtagh, Hugh H., Hopewell
Upton Pyne Farm, Bernardsville

New Mexico

Taylor, J. W., R. 1, Las Cruces

New York

Annandale Farm, Mt. Kisco
Bridge, George A., Batavia
Buckley, Albert G., Valley Falls
Buckley, F. B., Valley Falls
Danks, J. Russell, De Lancey
Downs, E. R., R. No. 9, Fulton
Hall, Wm. B., Clinton Corners
Lamont, H. S., Cobleskill
Moore, Claude, Tivoli
Waldorf Farms, North Chatham
Weaver, Leslie, Rhinebeck
Webb Farms, Clinton Corners

Ohio

Avalon Farm, E. C. Peck, Propr., Macedonia
Baker, E. H., Gates Mills
Geauga County Breeders' Association, The, Chardon
Ramseyer, A. C., Smithville
Ruedi, John C., Ravenna, R. F. D. 5, Box 24
Schaffer, Forest S., Van Wert, R. 6
Shantz, John R., R. 2, Morral
Steiner, Ivan, Wooster, R. 2.
Wilderson, C. G., Leetonia

Oklahoma

Primrose Farm, Mort Woods, Propr., Ardmore

Oregon

Coffin, F. A., Lencoff Farm, R. 3, Albany
Voget, Octav, Hubbard

Pennsylvania

Chandler, F. B., Unionville
Hayden, C. A., Monongahela
Maule, Edwin B., Coatesville
Wilsman & Tone, Canonsburg

Vermont

Phillips Farm, Montpelier

Virginia

Virginia Guernsey Farm, John R. Dickey & Son, Bristol

Wisconsin

Tuscola Farm, Cashton
Winnebago County Guernsey Breeders' Asso., Waukau

WOODBURY, U. A. II., BURLINGTON, VT. 1 day test.								
Imp. Adah of the Prarie 69678	F	356	Jan	265.4	4.72	12.53		
		365	Feb	60.3	4.72	2.85	6260.3	292.35
Forestine of the Prairie 80336	E	62	Jan	973.8	4.59	44.70	1860.0	89.28
Golden Snowdrop of the Prairie 74009	G	144	Jan	479.4	5.37	25.74	2357.4	122.09
Green Meadow Velvet 45686	A	356	Jan	197.3	5.39	10.63	6581.8	310.02
Jedetta of the Prairie 80260	G	62	Jan	727.0	5.44	39.55	1389.0	68.02
Imp. Milton Quick Silver of Iowa 67883	A	31	Jan	970:2	4.76	46.18		
Mythop of Iowa 3d 72747	F	31	Jan	1245.4	4.69	58.41		
WOOLSON, MRS. H. C., THIEF RIVER FALLS, MINN. 1 day test.								
Glendora of Geneva 66761	C	29	Feb	1054.6	5.10	53.78		
Kelly's Lady of Bellview 48019	A	91	Feb	962.0	4.05	38.96	3501.9	145.81
Rose Masher of Silverton 61037	C	121	Feb	898.3	4.60	41.32	4101.7	185.29
Stranford's Gouvernante 46206	A	81	Feb	1032.0	5.10	52.63	3097.9	153.43
WRAGE, J. E., ARLINGTON, WASH.								
Elaine of Chicona 56305	A	67	Jan	1253.3	4.77	59.78	2897.1	135.89
Nan of Birchwood 69607	E	111	Jan	1293.3	4.65	60.14	5137.4	229.35

MERITORIOUS GRADE GUERNSEY

BARTLETT, WILLIAM, BARRON, WIS. 1 day test.								
Nelly	C	121	Feb	1051.2	5.75	60.44	5013.1	246.77

Breeders' Exchange

The rates for advertising in this department—with no display—are 7 cents a word flat. Each word, number and initial counts a word. Terms cash with order. No advertisement of less than 10 words accepted.

FOR SALE Very choice high grade Guernsey calves, 8 weeks old, either sex, $35 each, delivered. Ernest Dutcher, Whitewater, Wis.

FOR SALE. Yearling bull. Fine individual. Six bull calves; special offer. Governor of the Chene breeding. Crab Tree Farm, Lake Forest, Illinois.

FOR SALE. Registered Guernsey bull calf, three months old, well marked, good size; Glenwood line bred. $50.00 if taken at once. G. R. Johnson, 524 Cypress street, Kansas City, Mo.

FOR SALE. Fine Guernsey bull calves of May Rose breeding. Some from A. R. dams. Otis A. Marken, Valders, Wis.

VERMONT Guernsey Breeders' Association. Members have stock for sale. Send for list. John P. Ramsey, Secretary, Charlotte, Vermont.

WANTED. High grade Guernsey cows with known yearly milk production. Westfield Farm, Groton, Mass.

Sunnyside Guernseys

Bull calves. Bred for production and from one of N. Y. State's accredited herds

JAS. E. VAN ALSTYNE KINDERHOOK, N. Y.

Mar's Noble Galaxy 68637

Has just completed a year's official record of

9858.0 lbs. milk; 566.56 lbs. fat, Class EE

Which will make her a class leader

—I OFFER FOR SALE—

Her Yearling Bull, Lieutenant Governor 58842, sired by a son of Fanny's Sequel 19563.

Write

Wallace Sprang Lakeville, Ohio

ROY C. BUZZELL Auctioneer

As I have been a breeder of Guernseys for several years, I know and love them, and I long to sell them at your next sale. I will give you the best of service and satisfaction.

Write or wire for dates.

STANLEY WISCONSIN

Offsprings of Cherub's Prince 41543

Grand Champion Bull of Iowa

FOR SALE

Do yot want one of the splendid bull calves in your herd? We have four out of good cows for sale.

KENWOOD FARM, Inc.

R. F. D. 2 - - SHELBURNE, VT.

BONNY LEA STOCK FARM OFFERS FOR SALE

Several choice bull calves sired by DAISY BELLE'S GOLDSEEKER OF A. D. F. 36625. Females all sold. I am now in the market for several choice young females, or bred heifers

ALFRED ANDERSON, OWNER HOLTON, MICH.

LET US DO YOUR PRINTING

We do printing of an individual, distinctive nature for Business Farmers.
Send for Free Sample of letter-heads, envelopes, etc., with price list.

BRINCKERHOFF PRESS

New Canaan - - - - Conn.

GUERNSEY PEDIGREES

Headquarters for the best in Guernsey pedigrees. Compiled for $1.00 each. Let me make up a herd register for you. Sale catalogs a specialty.

Write for Booklet

W. A. Freehoff Waukesha, Wis.

We Tabulate Pedigrees Which are Fully Extended.

Our pedigrees contain:

1. All of the Advanced Register Records.
2. Prices animals sold for.
3. Prices received.
4. Other important information.

All neatly typewritten in two colors. Promptly filled and mailed.

Remember our prices: 4 generations, $1.00
5 generations, $1.75
6 generations, $3.50

ITHACA SALES & PEDIGREE COMPANY - - - Ithaca, N. Y.

DE LAVAL

THE EVERLASTING CREAM SEPARATOR

There are thousands of voluntary letters in the De Laval Company's files, similar to this letter from Mr. Watkinson, of Iowa, bearing out the statements made in connection with the long service of De Laval Cream Separators.

In fact, by averaging up the years of use, it has been found that the average life of a De Laval is more than 15 years; and that during that time they have required little attention or repairs, and have produced the highest possible quantity and quality of cream with the least time and effort.

"My De Laval Separator has been in use about seventeen years and is doing just as good work today as when I bought it. I think it is good for ten years longer. With butter-fat at present prices no one can afford to use a cheap machine.

"When looking around to see what kind of a separator to buy I found that all the creameries in our vicinity were using the De Laval. The thought struck me, what is good enough for the creameryman is good enough for me, and my experience proves I made no mistake."

Ed. Watkinson

That is why there are more De Lavals in use than all other makes combined. Sooner or later you will buy a De Laval.

The nearest De Laval Agent will be glad to demonstrate a De Laval. If you do not know his name, write to nearest de Laval office

The De Laval Separator Co.

165 Broadway, New York

29 E. Madison St. Chicago — 61 Beale St. San Francisco

50,000 Branches and Local Agencies the World Over

LIVE STOCK INSURANCE

$200,000,000 worth of live stock is lost annually by accident and disease according to an estimate of the U. S. Dept. of Agriculture. Live Stock Insurance policies cover many of these losses. We can issue policies of

ALL KINDS

Exhibitor's Policy insures against *every* risk of the transportation and exhibition.

Breeder's Policy insures against *death* from *any* cause, **Fire, Accident** *or* **Disease.**

Single Trip Policy insures safe delivery of *one* or *more* animals *from* seller to purchaser.

AMERICA'S STRONGEST INSURANCE COMPANY

Reasonable Rates

E. A. BISHOP

Peterboro :-: New Hampshire

Experienced Farm Manager

desires a position on large estate or stock farm. Thorough knowledge of agricultural work and stock raising. Exceptional references for ability and character.

J. C. HESSE

Smithtown - - New York

MILK PLANT AND CREAMERY EQUIPMENT

WRIGHT-ZIEGLER CO.

12 SOUTH MARKET ST.

BOSTON, - MASS.

STOCK BARN FITTINGS MILKING MACHINES CORK BRICK SUPPLIES

BOHART'S GUERNSEYS

are on official test for the Advanced Register, and will all qualify in the double letter classes.

Herd sires: Prince Fern of Old Orchard, dam 513 pounds fat. Estrella's Major 24625. Look him up.

W. O. BOHART Bozeman, Mont.

MAY ROSE and SEQUEL Guernsey Bulls for Sale

Dams 500 to 750 pounds fat. Sale List.

HOMER F. RUNDELL Livingston, Wis.

FOR SALE

HAMBRO 54752

(Federal Tested)

Sire—Bob Rilma's Monogram 29095
Dam 702 lbs. b. f.
Granddam—May Rilma 22761
1073.1 lbs. b. f.
Dam—Hambro's Busy Bee 55243
437.4 lbs. b. f. at 2 years of age
Grandsire—Dolly Dimple's May King of Langwater 12997

H C. KEINATH

Williams Co. - - Blakeslee, Ohio

KING SEGIS PATENT LOCK

Ear Tags
Bull Staffs
Bull Rings

Description and prices sent on application. Millions of these have been sold without adverse criticism.

Thousands of these bull staffs are used by the largest of all breeds of cattle.

H. A. MOYER, Inc Syracuse, N. Y.

Choice Registered Bull Calves For Sale

Two whose sire is Wardem Ultra King 27922, ages 12 months and 3 months. One whose sire is Langwater Demonstrator 16451, aged 26 months. Also a few extra fine pure bred cows and heifers for sale.

WILLOWMEAD FARM

Roxbury, Connecticut

John G. Butler, Owner W. A. Thomas, Supt.

IT'S FEED

That Makes Records

Many Large

GUERNSEY

Records

Have been made by the

FULLER SYSTEM

We can make some for you or increase your present production.

FULLER FEEDING SERVICE

Brattleboro, Vt.

Wern Farms Guernseys

Well bred young bulls out of A. R. dams for sale. Sired by Lura's King of Maplehill, a son of Longwater Hayes' Rosie's King of the May, and a grandson of King of the May and May King's Vrangue of Ingleside. Dam is Lura's May of Maplehill with a record of 673 lbs. fat, class F. Dams of most of the bull calves are sired by Rhea's King of the May.

GRADES

We also have a selection of choice grades, and can spare a carload of close spingers.

Visitors welcome. Address

D. L. Williams Waukesha, Wis.

F. W. ANDREWS & SON
Auctioneers

Men who know and can sell Guernseys

New Philadelphia Ohio

Guernsey Registered Bull Calf

Sired by Son of Ladysmith's Cherub

National Grand Champion 1916, 1917 and 1918

First Check for $200 Takes Him. Write quick to

GEO. VIDAS, ALBIA, IOWA

High Grade Guernseys

25 springing cows; 17 two year olds; 15 yearlings. All marked like pure breds. Also a few head of Registered Guernseys.

OAKLAND GUERNSEY FARM
Mukwonago, Wisconsin

Always the same Pure, Rich, Milk-Producing Feed

THE formula and balance which years ago made Union Grains the foremost dairy feed for high milk production, has never been changed. Consequently dairymen find it produces a uniformly dependable yield month after month.

Union Grains contains only materials of the first quality—Corn Distillers Grains, Cottonseed Meal, Linseed Meal, Winter Wheat Bran and Middlings, Hominy Meal, Corn Germ Meal, Corn Gluten Feed, Barley Malt Sprouts and Salt.

Its moisture content is only 8 percent, most of the ingredients being kiln-dried.

The protein content is 24 percent; that of carbohydrates 52 percent; fat 5 per cent; fibre 10 percent.

Union Grains is the standard of the well managed dairy. It is remarkable for its resultfulness and digestibility.

Write for a Union Grains cost sheet and know what dairy feed actually is costing you.

Union Grains is made by the manufacturers of Ubiko Stock Feed, Ubiko Buttermilk Egg Mash, Ubiko Buttermilk Growing Mash and Ubiko Pig Meal.

THE UBIKO MILLING CO. Dept. G CINCINNATI, OHIO

1

Guernseys Sweep Honors in Alto Association

The Guernseys captured all the honors in the Alto Cow Testing Association, Fond du Lac County, for the month of February.

The highest cow for the month of the whole group of 321 of all breeds was a grade Guernsey in the herd of Lou H. Redeker, that produced 1569 pounds of milk and 61.2 pounds of butter fat.

The Lou H. Redeker herd also captured the herd honors, with twenty-five herds competing, making an average of 1021 pounds of milk and an average of 42.6 pounds of butter fat, eleven cows milking.

There were thirty-eight grade Guernseys in the Association that produced forty pounds of butter fat or over during the month.

F. L. Guenot was the official tester.

—E. M. Jenison
Fond du Lac County

Makes 618 Pounds of Butter Fat in G and is Consigned to Sale

Three daughters of Eminent of Sarnia 32963, the herd bull bought in Wisconsin a year ago by the Egypt Mills Guernsey Breeders' Association of Egypt Mills, Missouri, the first three to freshen have just completed highly creditable yearly records in the herd of B. F. Sheridan, Fond du Lac, and one of them, Aggie of Fond du Lac 70153 has made the Honor Roll, getting eighth place. Here are the records all completed in March:

Aggie of Fond du Lac 71053, 618 pounds of butter fat, Class G.

Emma of Fond du Lac 70154, 552 pounds of butter fat, Class GG.

Elaine of Fond du Lac 71090, 502 pounds of butter fat, Class FF.

Emma of Fond du Lac 71054 has just dropped a bull calf, while Elaine of Fond du Lac 71090 gave birth to a heifer.

Aggie of Fond du Lac 70153 is one of the seventy-five quality Guernseys selected by C. L. Hill for the National Guernsey Sale to be held at Midlothian, May 13. Another member of the Sheridan herd drafted for this sale is Mary H. of Fond du Lac 85294, a yearling heifer that was in the blue ribbon class at the county fairs in this section of Wisconsin last fall.

—E. M. Jenison

Aggie of Fond du Lac

No. 70153

CONSIGNED TO THE NATIONAL SALE AT CHICAGO, MAY 13, 1920

An Exceptionally Fine Individual
Finished Test March 1, 1920

A Wonderful Producer
To Freshen May 20, 1920

Her twelfth month was third highest for production. She produced in 26 days of her 13th month 14 more pounds of fat than in the same period of her first month. Test made under farm conditions, milked by six different men, and fed by four different men.

She is the first of nine daughters of Eminent of Sarnia 32963, on our farm to complete test. Second is Elaine of Fond du Lac Mar, 12,553.07 GG., 7th place in Roll of Honor.

Eminent, while young yet, is beyond doubt one of the coming bulls of the breed. On the dam's side Aggie is backed by a number of good sires and and dams including Primrosedale 8606, Lilyita 7241, Count Topsy 11680.

Aggie and her fifteen nearest tested dams average 572 pounds of fat. All records except three being made in Fond du Lac County under ordinary farm conditions.

Another consignment from our herd is MARY H. OF FOND DU LAC No. 85294 a very fine heifer, sired by IMP. CLARA'S SEQUEL No. 29414 and out of Mary of Ore Hill 49645 A. R., 532.41 E.

Mary is bred to freshen July 29, by DAIRYMAID'S NONPAREIL of IOWA 26763, whose dam made 825.90 pounds of fat and whose first daughter, Lilia of Iowa 2d 61500, 773.03 pounds of fat, fourth place in Class E.

B. F. SHERIDAN

Fond du Lac, Wis.

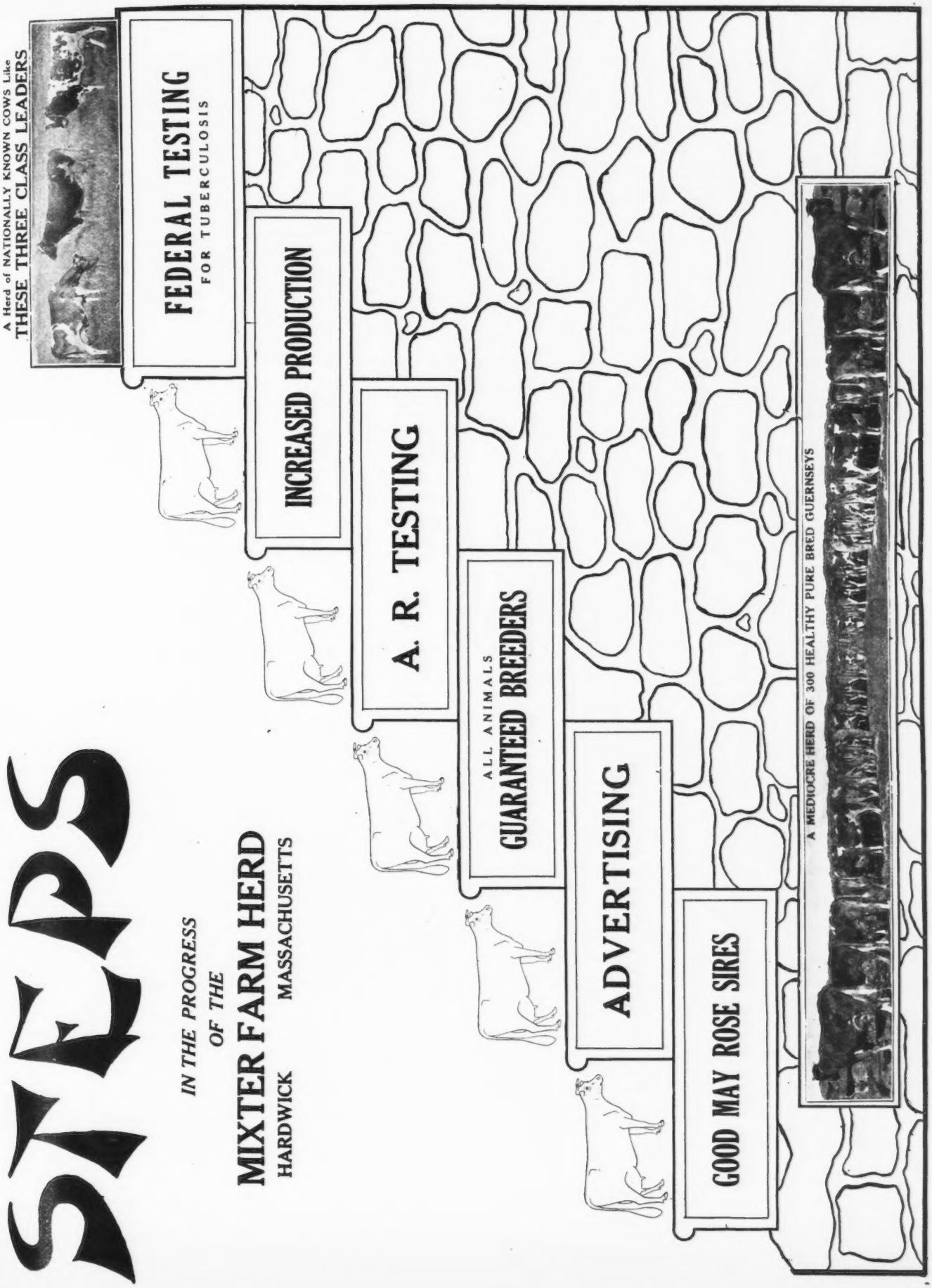
STEPS
IN THE PROGRESS
OF THE
MIXTER FARM HERD
HARDWICK MASSACHUSETTS
A Herd of NATIONALLY KNOWN COWS Like
THESE THREE CLASS LEADERS
FEDERAL TESTING
FOR TUBERCULOSIS
INCREASED PRODUCTION
A. R. TESTING
ALL ANIMALS
GUARANTEED BREEDERS
ADVERTISING
GOOD MAY ROSE SIRES
A MEDIOCRE HERD OF 300 HEALTHY PURE BRED GUERNSEYS

Waukesha County

Read This, Then Write Us Your Wants

Anyone interested in the purchase of a high class herd sire should not fail to inspect the many high class animals offered in Waukesha County. The quality and reasonable prices are exceptional.

There are choice young bull of serviceable age offered at present, whose dams and sire's dams have butter fat records averaging over 600 lbs. No better breeding can be found anywhere, and the PRICE IS RIGHT.

Do these records interest you? Would you be interested in a young bull whose dam has a record of 661 lbs. butter fat and sire's dam has a record of 625 lbs. fat as a three year old? Another whose dam has a record of 550 lbs. butter fat, Class AA? One whose dam will finish with 550 lbs butter fat as a three year old?

Choice Registered Females can be secured at reasonable prices, in numbers desired by the purchaser. Grade females offered in car load lots. Many choice cows and heifers offered at reasonable prices.

It will pay you to come to the County and inspect the many herds. If it is inconvenient for you to come, the undersigned is at your service and will try to please you by filling your mailed order.

Write your wants or come and see me, and I will show you what is offered. Arrange dates in advance if possible.

Waukesha County Guernsey Breeders' Association

F. E. FOX, Secretary, Waukesha, Wisconsin.

WAUKESHA STOCK FARM GUERNSEYS

Again prove to be winners at the second Waukesha County Dairy Show

Two Year Old Heifer won 1st prize and Grand Championship in close competition

Have a number of very choice young bulls to offer, sired by a grandson of Imp. King of the May, and out of dams with large butter fat records. Can spare a few females.

Guernsey Pedigrees tabulated $1.00 each

Will take entire management of dispersal and consignment sales

Write for Terms

F. E. Fox, Waukesha, Wisconsin

TYPE

At the March Waukesha Dairy Show we exhibited 4 head in competition with 19 other leading breeders of Waukesha County and won as follows:

First Prize Aged Cow on
Julia Ann's Pride, 40153 A. R.

First Prize Senior Bull Calf on
McKerrow's Lassie's Laddie, 59975
(By Ultra King of Edgemoor)

First Prize Senior Heifer Calf, Junior Champion and Silver Cup for best heifer bred by exhibitor on Ultra's Governess Chene 97695
(By Ultra King of Edgemoor)

Third Prize Junior Heifer Calf on
Northern Lady IV.

First Prize Breeders' Calf Herd
Or 4 first prizes and 1 third in the 5 classes entered. We offer animals of this type with high production.

McKERROW FARMS PEWAUKEE, WIS.

Guernsey Cattle

MAPLE HILL FARMS

announce the first three daughters of

REX OF RICH NECK

will average about

570 lbs. Fat in Class G

This places Rex in a class by himself for production of three first daughters actually in milk and in class G. Two daughters and three sons of Rex were shown at Fairs last fall. All were placed first in their class with strong competition.

We are consigning a 600 lb. daughter of Rex in the

National Sale at Chicago, May 13th

Her dam is one of the best type daughters of May King's Vrangue of Ingleside. She has an A. R. record of 567 lbs. fat in class F and has three full sisters with records as follows: 776 lbs. fat in class D, 731 lbs. fat in class C, and 600 lbs. fat in class E.

FRUIT BROTHERS **WAUKESHA, WIS.**

PARK FARM GUERNSEYS

HEADED BY

LURA'S KING OF MAPLE HILL 35525

DAM'S RECORD

625 POUNDS FAT, CLASS E

STOCK FOR SALE

John H. Williams Waukesha, Wis.

Bull Ready for Service

Elizabeth's Topsy Boy 53269

Born June 25, 1918

Sire: YEKSA'S TOPS OF GOLD BOY 35280, whose dam has a record of 981.53 lbs. fat and 19,794.9 lbs. milk; and whose sire is a son of Lord Waukesha, out of a dam with a record of 717 lbs. fat.

Dam: ELIZABETH'S BEAUTY 28104, a granddaughter of Lord Yeksa, and who has two A. R. records of 401.93 and 533.72 lbs. fat respectively.

THIS YOUNG BULL IS A BEAUTIFUL INDIVIDUAL AND STRAIGHT AND ALL RIGHT IN EVERY WAY

Send for Pedigree and Price List

SUNNY VALLEY FARM

Waukesha, Wisconsin

Wm. M. Jones & Son, Props.

W. W. Marsh WATERLOO IOWA

CONSIGNS TO THE

THIRD COMBINATION SALE

At Maple Farm, Midlothian, Ill.

THURSDAY, MAY 13, 1920

THE FOLLOWING:

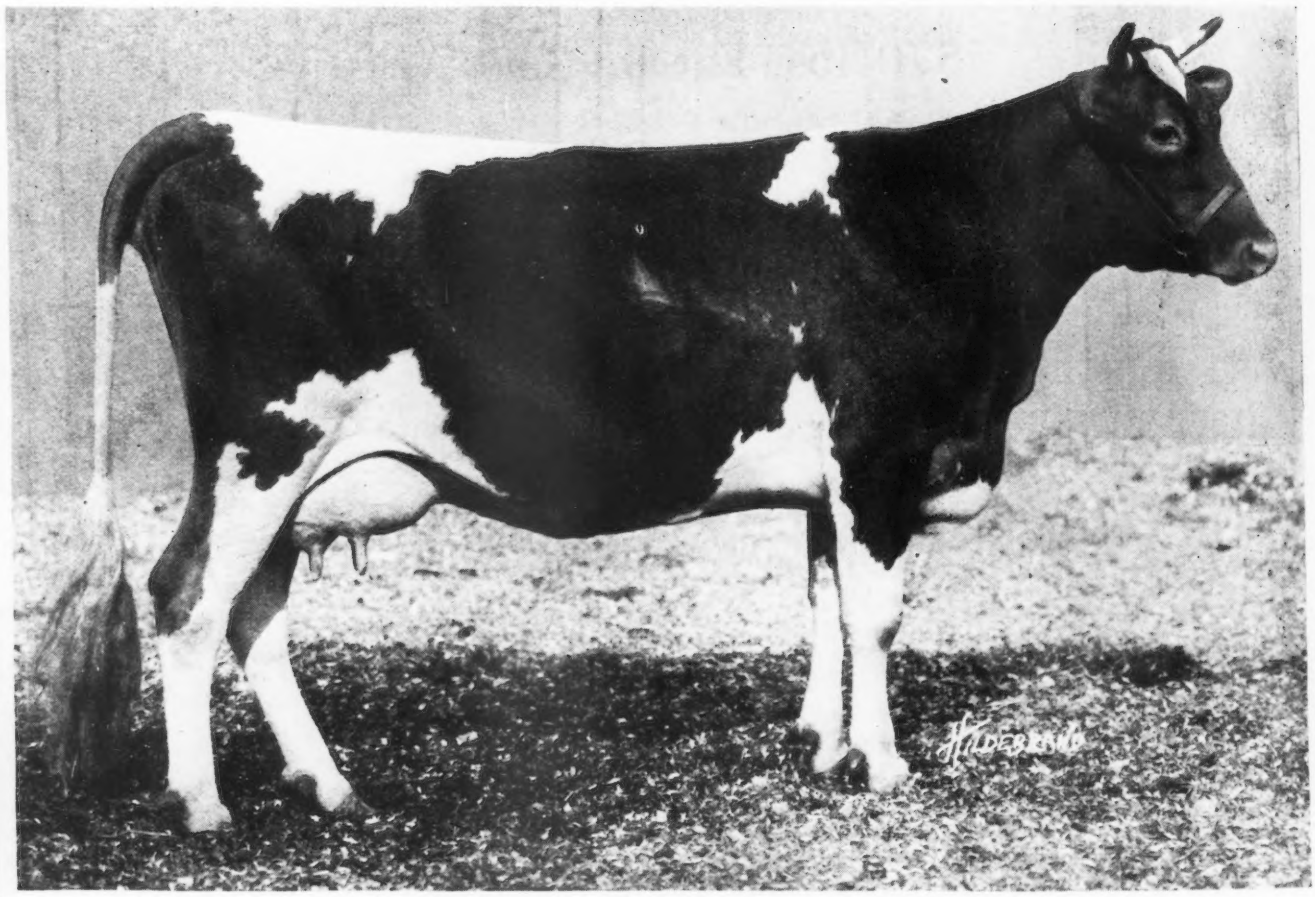

IMP. PROSPECT'S ROSE des HOUARDS 89003 (A. R.)

The Grand Champion Cow of the Breed, both for Show-ring records and for production (Class GG)
Roll of Honor Leader Class GG. 13,157.80 lbs. milk, 726.85 lbs. fat
First Prize, Senior and Grand Champion, National Dairy Show 1919

The Only Cow of Any Breed to Attain This Distinction

Imp. Prospect's Rose des Houards 89003 heads the Roll of Honor Class GG with a record of 13,157.80 lbs. milk, 726.85 lbs. fat, which exceeds by thirty-eight pounds of butter fat the former double letter record of junior two-year-olds. This splendid record also places her in fourth place in Class G Leaders. Her persistency in milking was very remarkable as she produced as much milk during the seventh and eighth month of her test as at any time. She carried her calf for 275 days and had just completed her great test when she was made Grand Champion of the National Dairy Show. Surely a fitting finish for a record-breaking event.

Imp. Ladock Jenny 67900 A. R.

Fourth Cow, Class C Leader. 15,453.30 lbs. milk, 809.79 lbs. fat.

SIRE: Trengwanton Golden Prince 2530 E. G. H. B. Sire of three A. R. daughters and grandsire of Imp. Prospect's Rose des Houards 89003, World's Champion Roll of Honor two-year-old and Grand Champion National Dairy Show 1919.

DAM: Imp. Ladock Beauty 67898 (English A. R.) 6,754.00 lbs. milk, 405.20 lbs. fat.

Millie of the Prairie 83509

SIRE: Kenilworth Gold 40380. First Prize, Senior and Grand Champion, Waterloo Dairy Congress 1917.

DAM: Imp. Hayes Millie 2d 44977 (A. R.) 8,353.30 lbs milk, 448.57 lbs. fat (Class G.) 12,432.90 lbs. milk, 647.68 lbs. fat (Class D.)

Jenny Belle of the Prairie 89450

SIRE: Dora's Nonpareil 38181.

DAM: Imp. Ladock Jenny 2d 67906 (A. R.) 9,295.00 lbs. milk, 474.54 lbs. fat (F.) She is a daughter of Imp. Ladock Jenny 67900, fourth cow, Class C leader, 15,453.30 lbs. milk, 809.79 lbs. fat, who is also in this sale.

May Rose Cross of Gold of the Prairie 55406

SIRE: Imp. Kenilworth Gold 40380. First Prize, Senior and Grand Champion, Waterloo Dairy Congress 1917.

DAM: Imp. Itchen May Rose VI. 40319 (A. R.) 13,233.50 lbs. milk, 602.93 lbs. fat (Class E.) She is by Imp. Hayes Royal 3d 22237 (A. R.) the sire of Follyland Nancy, sold for $12,500, the record price for a Guernsey cow at Auction.

WE BELIEVE

This consignment to be absolutely unequalled in the history of auction sales To own or develop one Roll of Honor cow or one Class Leader is to place any herd on the highest plane. But to consign two cows to an auction sale, one a Roll of Honor cow and Grand Champion of the American show-ring—the only cow of any breed to attain this distinction, and the other a Class Leader, besides two heifers and a bull out of high-testing cows is to set a mark for quality of consignment in a class by itself. It proves that we believe in the Guernsey and in the men that own them. We know that this consignment of the finest individuals in the world, for type and production, offers breeders an opportunity to buy animals which we had never considered selling privately.

W. W. Marsh WATERLOO IOWA

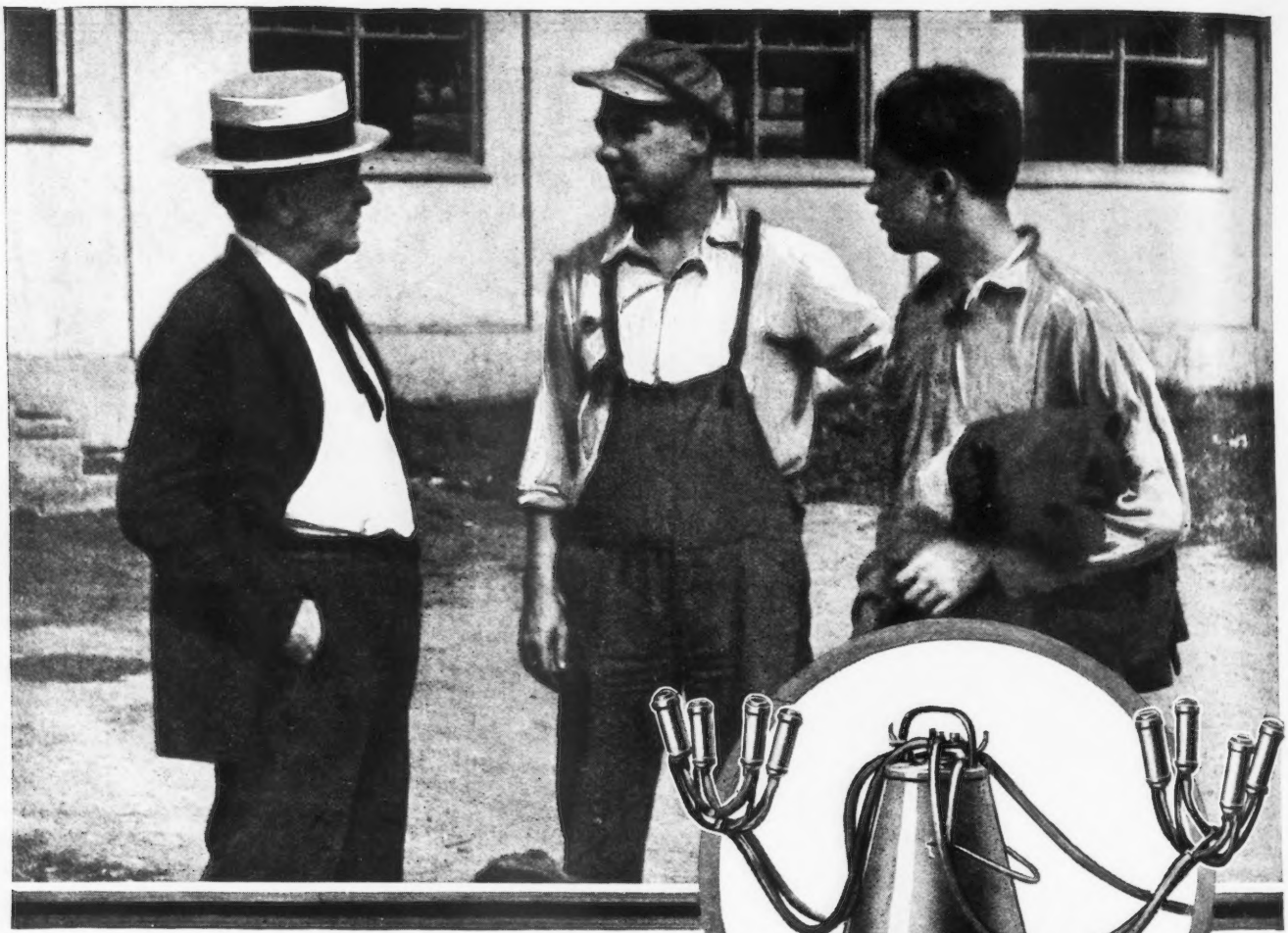

"Sure he'll be all right! The Empire makes everybody an expert milker"

THERE was a time when you couldn't run a successful dairy without good hand milkers. The Empire has changed all that.

It has solved the hired help problem for many a dairyman. Men with no previous experience and boys and girls are successfully, quickly and economically milking 20 to 30 cows an hour with Empire Milking Machines. The Empire is practically fool proof. It doesn't get out of order, is easy to clean and is on the job 365 days in the year. The cows like the soothing action of the Empire teat cup and the fact that it's the same every day — makes them contented and usually results in an increased milk flow and a longer lactation period.

If you are not using an Empire you should write for our catalogue **M-29** and name of our nearest dealer.

"The Standard of the Better Dairies"

EMPIRE CREAM SEPARATOR CO., 150 Nassau Street, New York

Also manufacturers of The Separator with The MILLION DOLLAR BOWL

Chicago, Denver, Atlanta, Toledo, Syracuse, Minneapolis
San Francisco, Montreal and Toronto

EMPIRE
MILKING MACHINES

GUERNSEYS

AT MARSHFIELD, WISCONSIN

MAY 15, 1920

Second Annual Consignment Sale, Under the Auspices of the Wood County Guernsey Breeders' Association.

90 head of the choicest representatives of the breed. Advanced Register Cows. Sons and daughters of A. R. Cows and of A. R. Sires. From the best herds in the territory tributary to Marshfield. In addition we are fortunate in obtaining a consignment of twenty females and three males from the celebrated Anna Dean Farm, Barberton, Ohio. Among these are eight daughters of Daisy Pearl's Governor, a son of Spotswood Daisy Pearl 957.38 lbs., and sired by Pauline's Governor, a a full brother to Jehanna Chene 863.36 lbs., the head of the three year olds.

Three daughters of Prince Baltimore of Anna Dean Farm. Prince Baltimore is sired by a son of Spotswood Daisy Pearl, 957.38 lbs., his first dam is Princess Baltimore, 658.79 lbs., and his second dam is My Lady Baltimore 2d, 713.21 lbs. at 14½ years. Other females by sons of Murne Cowan, 1098.18 lbs., Imp. Fanny of the Hall, 810.59 lbs., Dinah of the Fountain, 726.77 lbs.

We have granddaughters of Ne Plus Ultra and of Itchen Daisy's May King of Langwater.

A number of the heifers are out of A. R. Dams up to 634.34 lbs. Several have two generations and some have three generations of A R. Dams.

This is one of the greatest opportunities to get females of the highest class as foundations for herds. The big money made in breeding is made from the ***tops.***

You can attend the National Sale at Midlothian and have plenty of time to get to Marshfield. From Chicago—The Soo Line, train No. 1, leaves Grand Central Station at 1.30 A. M. and arrives Marshfield at 9.59 A. M. Sleepers are Ready at Chicago at 9.30 P. M. so you can go to bed and get a good night's rest. Time tables will be printed in the catalogue.

The Bulls Will Be Sold In the Forenoon

Commencing at 10 o'clock

Dinner will be served in the dining room on the grounds at 11 o'clock by the Ladies Aid Society.

The Big Sale Will Start Promptly at 12 o'clock Noon

Catalogues will be ready May 1st and you can get one by writing to the Sales Manager

TELLIER
JOHNSON
KRAUS
CAIN
Auctioneers

DR. M. B. WOOD
Mankato, Minn.

HOMESTEAD FARM

CONSIGNS TO THE

Third National Combination Sale Held on May 13th at Midlothian, Ill.

GOLDEN GRETA of HOMESTEAD 97662

BORN APRIL 9th, 1919

SIRE--Pencoyd's Golden May Secret 39626

Sold for $10,100

Eight of his nearest dams averaged 758.86 lbs. fat. His first two daughters in A. R. test will qualify for the Advanced Registry in less than six months. The third daughter just started on test and is doing good work. His daughters have fine shaped udders.

SIRE—Langwater Pencoyd 21830 A. R. Eleven A. R. daughters with records up to 600.97 lbs. butter fat in Class D.

DAM—Nella Jay 4th 38233 A. R. 726.32 lbs. butter fat, 5th in Class G. 769.33 lbs. butter fat, 3rd in Class A; 1019.25 lbs. butter fat, 3rd in Class A.

Only Triple Class Leader of the Breed

DAM--Greta of Homestead

48812 A. R. 5254

7896.8 lbs. milk, 474.28 lbs. fat. Average test 6.01% in Class G., now on retest milking between 45 and 50 lbs. milk per day. She is a fine individual, has an excellent shaped udder.

SIRE—Raymond of the Preel 6th's Son 23287, sire of one A. R. daughter.

DAM—Queen Greta 46435 A. R. 5112. 9823.8 lbs. milk, 582.35 lbs. butter fat at 4½ years of age. Average test 5.93%. She has an excellent shaped udder.

This is Our Choicest of "Pencoyd's Golden May Secret 39626"

For Further Particulars Write

W. G. Jamison & Sons **Appleton, Wis.**

Abbeyleix Farm

Montg. County

Penllyn -:- Pennsylvania

FOR SALE

May Rose Bull Calf

Born January 20, 1920

Clear nose, fine conformation, fawn and white

SIRE: Langwater Senor 39431

DAM: King's Rose of Clover Plain 69163

3 years old, now on test milking 44 lbs. per day, and is a granddaughter of Itchen Daisy's May King of Langwater—sold for $20000.

A. L. FITZPATRICK

MINERAL HOME FARM

PLATTEVILLE, WIS.

IS CONSIGNING TO THE

Third Combination Sale

Midlothian, Ill.

THURSDAY, MAY 13, 1920

The "May Rose Heifer"

Lura's Pet of Mineral Home

95416

SIRE: May Rose of Mineral Home 40466

By the same sire as Lady's Hope of Maple Hill 44843, seventh cow in Class D Leaders, 776.33 lbs. fat, who was sold at the 1918 Combination Sale for $3,300. Their sire, May King's Vrangue of Ingleside 15430, has twelve A. R. daughters and won first prize, National Dairy Show 1910, and Senior and Grand Champion, Wisconsin State Fair, 1917.

The first daughter of May Rose of Maple Hill to freshen is milking 40 lbs. daily.

DAM: Lura's Secret of Maple Hill 46768 (A. R. 5796)

10,014.10 lbs. milk, 472.32 lbs. fat (Class E) by Golden Bob of Pencoyd 15833, sire of eight A. R. daughters and half-brother to Nella Jay 3d 35082, 809.38 lbs. fat, a son of Lilac of Pencoyd 20577 (A. R. 898) 12,674.60 lbs. milk, 609.09 lbs. fat and dam of two A. R. daughters.

E. J. FRUIT **OWNER**

BRANFORD FARMS

Estate of Morton F. Plant

GROTON, CONN.

(R. H. ORTIZ, Comptroller)

Announce the Closing Out Auction Sale of Their Well Known Herds of

GUERNSEY
AYRSHIRE
HOLSTEIN

CATTLE

BERKSHIRE SWINE

Guernsey and Berkshire Day,

WEDNESDAY, MAY 19, 1920

Sixty Guernseys

of May Rose-Langwater Strains

The Herd Is Headed by

Florham May King 30935

A son of Imp. Itchen May King 25714 (A. R.) Grand Champion, Panama-Pacific Exposition 1915, first prize for get of sire, National Dairy Show 1919 and many other champion awards. He was sold for $4,500 as a yearling and is sire of 14 A. R. daughters; out of Merry Dance of Riverside Farm 39200 (A. R. 4390) 8,729.10 lbs. milk, 438.41 lbs fat (Class E.); 12864.40 lbs. milk, 607.45 lbs. fat (Class A.) Two of her daughters were prize winners at the 1919 National Dairy Show.

The heifers and calves—a wonderful lot—are mainly daughters of Langwater Foremost 39191 (bought by Branford Farms at the Langwater Sale for $3000) and Branford Warrior 41775, a son of Langwater Warrior 26509 and Langwater Faithful 39949 (A. R. 3409) 10489.00 lbs. milk, 492.67 lbs. fat (Class G.) She was bought at the Langwater sale for $2,250.

The Branford Farms Herd Is U. S. Government Accredited

See the National Dairy and Farm Papers for Later Announcements

For Catalogue Address

Leander F. Herrick, Sale Manager

405 Main Street **Worcester** Mass.

From the Guernsey World

Waukesha Dairy Show a Great Success

In point of numbers the Guernsey breed was easily the leader in the Second Annual Waukesha County Dairy Show, held on March 23-26 in the new live stock pavilion at Waukesha. Over seventy head were led before Judge Axel Hanson of Savage, Minnesota, and a great many of the classes, particularly the younger ones, gave him a great deal of trouble, so close was the competition. Fruit Brothers were the leading exhibitors, winning more money in the open classes and also in the bred-by-exhibitor's classes than any other other exhibitor there.

The silver cup awarded to the heifer under two years of age bred by the exhibitor was secured by Geo. McKerrow and Sons Co., Pewaukee.

HOPEFUL OF EDGEMOOR 39979
Sire—Imp. Itchen May King 25174
Dam—Imp. Mignonette IV. of the Mont Varouf 33392
Owned by Goodhand Kingston & Son, Waukesha, Wisconsin.
Grand Champion Bull, Waukesha Dairy Show, March 23-26, 1920

Hopeful of Edgemoor 39979, shown by Goodhand Kingston and Son, was given first place in the aged bull class, but not without a very close contest by Proud Prince of Edgemoor 43685 shown by Edw. T. Williams of Dousman. The Kingston bull was awarded the place on account of a little superior finish, but the Williams bull probably showed up a little more stylishly and had perhaps a trifle the lead in dairy temperament. Hopeful of Edgeful of Edgemoor 39979 was finally made Grand Champion.

In the female classes F. E. Fox, showing Forest's Ramee of Hawthorne 81772, secured the Grand Championship.

The sale of pure bred Guernsey bulls was held on Thursday afternoon in connection with the Dairy Show. Prices, while satisfactory, were considerably below what they should have been. It seems that a successful sale is very hard to stage in connection with so many conflicting interests and

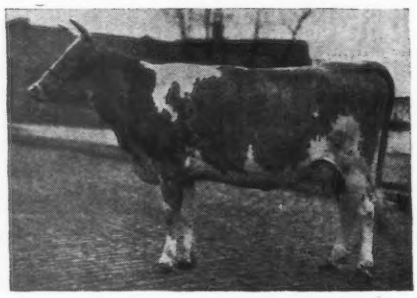

FOREST'S RAMEE OF HAWTHORN 81772
Sire—Imp. Forest of the Chene 41160
Dam—Gemsey's Star 73445
Grand Champion Female, Waukeshaw Dairy Show
Owned by F. E. Fox, Waukesha, Wisconsin.
March 23-26, 1920.

it is very probable that the Guernsey breeders will hold a bull sale some time next January rather than to wait for the next Dairy Show.

Following is a complete list of the Guernsey awards and also a complete report of the bull sale.

Guernsey Exhibitors

Dan Claffey & Son, Waukesha; C. J. & W. A. Connell, Colgate; S. G. Courteer, Oconomowoc; W. E. Fisher, Wauwatosa; F. E. Fox, Waukesha; Fruit Bros., Waukesha; William Hext, Waukesha; Richard R. Jones, Waukesha; William M. Jones & Son, Waukesha; Goodhand Kingston & Son, Waukesha; P. &. H. & C. H. Kuhzt, Waukesha; J. R. Love & Son, Waukesha; George McKerrow & Sons Co., Pewaukee; Mitwede Bros., Waukesha; Earl Roberts, Oconomowoc; L. J. Wendt & Son, Waukesha; Ed. T. Williams, Dousman; John H. Wilson, Mukwomago.

Bull 3 Years or Over

1. Hopeful of Edgemoor 39979, Goodhand Kingston & Son, Waukesha, Wisconsin.
2. Proud Prince of Edgemoor 43685, Edward T. Williams, Dousman, Wisconsin.
3. Peerless of Maple Hill 37373, C. J. & W. A. Connell, Colgate, Wisconsin.

Bull 2 Years and Under 3

1. Dairymaid's Prince of Fox Valley 49169, Dan Claffey & Son, Waukesha, Wisconsin.

Bull 1 Year and Under 2

1. Belgrade of Beaver Ridge, 52556, C. J. & W. A. Connell.
2. Glendalia's Glenwood Lad 55274, S. G. Courteen, Oconomowoc, Wisconsin.
3. Angelus of Pauline's Wood 54132, William Hext, Waukesha, Wisconsin.

Senior Bull Calf

1. McKerrow's Lassie's Laddie 59975, Geo. McKerrow & Sons Co., Pewaukee, Wisconsin.
2. Queen's Royal of Maple Hill 60547, Fruit Bros., Waukesha, Wisconsin.
3. May King's Duke of Waukesha, 56781, F. E. Fox, Waukesha, Wisconsin.
4. Courteen's Bonny Boy 57816, S. G. Courteen.
5. Topsy's Daisy's Yeksa 60686, Wm. M. Jones & Son, Waukesha, Wisconsin.
6. Victor's Duke of Thorn Hill 58518, W. E. Fisher, Wauwatosa, Wisconsin.

Junior Bull Calf

1. Wm. M. Jones & Son.
2. Wm. M. Jones & Son.
3. Benefactor of the Loop, W. R. Fisher.
4. Hopeful's Masterpiece of Muskego 62301, Goodhand Kingston & Son.
5. J. H. Love & Son, Waukesha, Wisconsin.
6. King of the May's Prince, F. E. Fox.

Cow 3 Years or Over

1. Julia Ann's Pride 40153, George McKerrow & Sons Co., Pewaukee, Wisconsin.
2. Anita of Tillybardin 38703, C. J. & Paul Mitchell, Waukesha, Wisconsin.
3. Henrietta of Broad Ripple 63989, Fruit Bros.
4. Beauty Blossom of Maple Hill 71461, Fruit Bros.
5. Imp. Princess Margaret 33081, S. G. Courteen.

Heifer 2 Years and Under 3

1. Forest's Ramee of Hawthorne 81772, F. E. Fox.
2. Rex's Blossom of Maple Hill 81129, Fruit Bros.

Heifer 1 Year and Under 2

1. Miss Dorothy of Maple Hill 89871, Fruit Bros.
2. Glenwood's Sundari 84553, S. G. Courteen.
3. Princess Hope 97652, Richard R. Jnoes.
4. May King's Sheila of Waukesha 86095, F. E. Fox.
5. Dawn's Charm of Maple Hill 91136, Fruit Bros.

SENIOR HEIFER CALF

1. Ultra's Governess Chene 97695, Geo. McKerrow & Sons Co.
2. Beauty Eagle's Fanny 94041, S. G. Courteen.
3. Beauty Eagle's Sundari 92075, S. G. Courteen.
4. Wonder Girl of Muskego 92453, Goodhand Kingston & Son.
5. Dew Bell of Elder Lawn 98093, L. J. Wendt & Son.
6. Rex's Lily of Maple Hill 98605, Fruit Bros.

JUNIOR HEIFER CALF

1. Hopeful's Miss of Sunny Slope 100565, C. J. & W. A. Connell.
2. Polly of Shady Gulch 3d 101287, C. J. & W. A. Connell.
3. Northern Lady III., Geo. McKerrow & Sons Co.
4. Hopeful's Desire of Muskego 101467, Goodhand Kingston & Son.
5. Milady of the Loop, W. E. Fisher.
6. Hopeful's Dairymaid of Muskego 101468, Goodhand Kingston & Son.

BREEDERS' YOUNG HERD

1. Fruit Bros.
2. S. G. Courteen.
3. F. E. Fox.
4. Wm M. Jones & Son.
5. J. R. Love & Son.

BREEDERS' CALF HERD

1. Geo. McKerrow & Sons Co.
2. Fruit Bros.
3. Wm M. Jones & Son.
4. S. G. Courteen.
5. F. E. Fox.

GET OF SIRE

1. Wm. M. Jones & Son.
2. S. G. Courteen.
3. Fruit Bros.
4. S. G. Courteen.
5. Goodhand Kingston & Son.

PRODUCE OF COW

1. Wm. M. Jones & Son.
2. Fruit Bros.
3. Fruit Bros.
4. W. E. Fisher.

SENIOR AND GRAND CHAMPION MALE

Hopeful of Edgemoor 39979, Goodhand Kingston & Son.

JUNIOR CHAMPION MALE

Unnamed calf, Wm. M. Jones & Son.

SENIOR AND GRAND CHAMPION FEMALE

Forest's Ramee of Hawthorne 81772, F. E. Fox.

JUNIOR CHAMPION FEMALE

Ultra's Governess 97695, Geo. McKerrow & Sons Co.

GUERNSEY BULL SALE

1. Tilden Farms, Delavan	$285
2. C. H. Adams & Sons, Mondovi	385
3. C. H. Lewis, Whitewater,	140
4. Oakland Guernsey Farm, Mukwonago	145
5. H. J. Grab, Waukesha	75
6. Chas. Moots, No. Prairie	135
7. Tilden Farms, Delavan	150
8. Geo. McKerrow & Sons Co., Pewaukee	360
11. Wm. Limbird, Troy Center	130
13. John McVickers, Waukesha	153
14. E. H. Lewis, Whitewater	130
15. W. H. Evans, Waukesha	80
16. F. E. Fox, Waukesha	350
17. D. A. Stolts, Hixton	150
19. F. E. Fox, Waukesha	70
20. Oakland Guernsey Farm, Mukwonago	120
21. F. E. Swan, Wauwatosa	125

MARKET MILK

1. C. J. and Paul Mitchell, Brookfield Score: 95.75.
2. F. E. Fox, Waukesha, Score: 95.50.
3. J. R. Love & Son, Waukesha, Score: 95.00.
4. L. A. Alberts, Waukesha, Score: 94.00.

MARKET CREAM

1. C. J. and Paul Mitchell, Score: 92.5.
2. F. E. Fox; Score: 90.5.

INSPECTED MILK

1. John H. Williams, Waukesha, Score: 98.25.
2. Howard Price, Waukesha,

INSPECTED CREAM

1. John H. Williams,; Score: 95.75.

BUTTER

1. John H. Williams; Score: 93.5.
2. Mrs. A. J. Mitchell: Score: 92.

BEST QUART COTTAGE CHEESE

1. C. J. and Paul Mitchell.

BEST THREE DISHES COTTAGE CHEESE

C. J. and Paul Mitchell.

All of the above are breeders of Guernseys.

Grade Guernseys Break Sale Records

A sale held at Meadow Brook Farm, three miles south of Chilton in Calumet County, March 30, broke all records of high prices for grade cows in Wisconsin when grade Guernseys brought from $300 to $575 each.

The contest for top place in the sale of grades was between Bessie, a three and one-half year old grade Guernsey, and May Rose, a four year old. The honor went to the former which brought $575 with May Rose a close second at 1550. A fourteen months old daughter of May Rose brought $300.

The herd included two pure breds, the herd sire, Silver King of Oak Lawn 35394, which went under the hammer at $1050 and a pure bred cow, Marcella's Queenan 71425, which copped all sale honors at an even $1500. The twenty-three grades included thirteen cows, the rest being young stock ranging from fourteen months old down to two months. The sale totaled $7495.

—E. M. JENISON

Chippewa Guernsey Sale Averages $400

The twenty-two head of Guernsey cows which had been purchased by L. P. Martiny in New York for the Chippewa County Guernsey Breeders' Association arrived finally in Chippewa Falls after being eleven days on the road and unloaded five times in the transit. The cattle showed the effects of the trip, but that did not deter lively bidding and good prices at the sale which took place Monday, March 29, at the Northern Wisconsin Fair Grounds.

Ten head of the cows and heifers are directly related to Billy of Chilmark 25597, the sire of the highest producing females in the United States to-day. Mr. Martiny, president of the association, managed the sale, while Roy Buzzell of Stanley officiated as auctioneer. Mr. Buzzell, although comparatively new to the auction game did a remarkable piece of work. Cattlemen in the Chippewa Valley are fortunate in having a local man who is developing into a good auctioneer. Mr. F. T. Favell, cashier of the Northwestern State Bank, donated his services as clerk and handled the money for the stockmen. He has long been interested in the development of better stock for this section and the cattle men are glad to avail themselves of the hearty cooperation of the banking interests The secretary of the Northern Wisconsin State Fair Association had taken care to provide the association with a suitable place to hold the sale, and in spite of the cold wind, the crowd was kept comfortable where the sale was held in one of the cattle barns. Mr. J. M. Tweit of Holcombe, one of the association members, had

charge of the cattle on the grounds, being ably assisted by John Wolf the caretaker of the Fair Grounds. In spite of all of the delay and the disappointment there was an enthusiastic crowd which bid in the twenty-two head of cows at very good prices. Mr. F. E. Downs from Fulton, New York, from whom most of the cattle were purchased accompanied the shipment to the destination. He was quite surprised to find there was such a demand for good cattle in this part of the country.

The total sales amounted to $8880. The total cost of the cattle including sales expenses, etc., was $6734, thus a profit of $2145.70 was made which was returned to the buyers—in other words, 25 per cent. of their purchase price was saved to them and refunded. It was a fine example of a cooperative purchase among farmers. The other breeders' associations expect to hold sales of a similar nature during the coming summer. The members of the Shorthorn Association already has raised $5000 for this purpose.

Following is a list of purchasers and prices paid for the animals:

Hallie's Country Maiden 58092 A. G. Brunstad, Eagle Point.	$455
Hallie's Nancy Mace 68852, Tom Barker, Chetek.	450
Hallie's Matinee Girl 58094, William Nabor, Eagle Point.	455
Hallie's Miss Hopeful 67761, Charles Schneider, Cadott.	530
Hallie's Golden Lane 68853, Anton Peterson, Cadott.	675
Lady Cherub of Fulton 64995, B. L. Snyder, Bloomer.	360
Muriel B. of Fulton 64992, Tom Barker.	480
Lady Cherry Cooper of Fulton 2d 80989, Truman Woodruff, Eagle Point.	410
Mildred of Fulton 3d 80986, L. P. Martiny, Eagle Point.	325
Sweet Annie 60990, A. G. Brunstad.	425
Countess Joffre 80987, Frank Hill, Cadott.	410
Helena D. 80985, Sorenson Bros., Cadott.	325
Annie Cooper 2d's Pearl 80982, William Nabor.	370
Louise Mac 80991, W. H. Scott, Stanley.	520
Countess Edith of Fulton 64994 William Blank, Bloomer.	315
Rilma's Lady Cherry, John Reinhold, Stanley.	185
Laddie's Miss Redy 97193, L. P. Martiny.	285
Laddie's Decoration Lady 99486, Lloyd Rundell, Roberts.	305
Laddie's Miss Perfection 89875, Anton Peterson.	475
Conscript's Dream, Robert Stark, Cadott.	310
Laddie's Mobile Girl, A. G. Brunstad.	380
Laddie's Miss Satisfaction 10193, G. R. Ingalls, Eau Claire.	435

General

Statement of Ownership

Management, Circulation, etc., of the GUERNSEY BREEDERS' JOURNAL, published semi-monthly at Peterborough, New Hampshire, required by the Act of August 24, 1912. Editor and Business Manager, William H. Caldwell, Peterborough, New Hampshire; Editorial Assistant, Clarence H. Hulburt, Peterborough, New Hampshire; Publishers and Owners, THE AMERICAN GUERNSEY CATTLE CLUB, Peterborough, New Hampshire; Robert Scoville, New York City, New York, President; William H. Caldwell, Peterborough, New Hampshire, Secretary and Treasurer. Incorporated under Special Act, Connecticut Legislature. No stock ever issued. No Indebtedness.

Sworn to and subscribed before me this sixth day of April, 1920.

EZRA M. SMITH,
Notary Public

Southeastern Guernsey Breeders' Sale

The Southeastern Guernsey Breeders Association held their first consignment sale at Darlington, South Carolina, March 20, 1920. This sale was held in connection with a Guernsey Show which was put on by the local Associations from Lee and Darlington Counties. It was held in a large tobacco warehouse, with a number of feed exhibits, and the necessary decorations, which made quite an attractive show. There were seventy animals in the building, thirty-two of which were consigned from herds in North and South Carolina, and sold at auction.

The total amount received for the thirty-two head was $15,150, or an average of $460 each for cows, calves and bulls. The highest priced animal was Cora's Itchen of Chilmark's Belle 97541 who topped the sale at $1250. This was a six-months old calf, a granddaughter of Itchen Daisy's May King of Langwater 17349, the $20,000 bull. This heifer was purchased by Kenneth M. James of Darlington, South Carolina, and she is such a splendid individual that Louis Merryman is going to arrange for her to be bred to her grandsire, the above-mentioned bull.

The second highest priced animal was Imp. Lord Mar V. 18961, a ten year old bull, which has several Advanced Register daughters and a number now on test making splendid records. This bull was purchased by R. H. Smith, Lynchburg, South Carolina.

This was quite a successful sale, and will probably be duplicated in several sections of the South by the Southeastern Guernsey Breeders' Association.

Below is a list of the animals that brought over $200 each:

MALES

Jennie's Pride 17619, J. L. McIntosh, Dovesville, South Carolina.	$460
Imp. Lord Mar V. 18961, R. H. Smith, Lynchburg, South Carolina.	1150

FEMALES

Lessie of Bradhurst 45338, T. L. Ross, Society Hill, South Carolina.	355
Flodell Bethleen 87702, H. B. Goodson, Florence, South Carolina.	375
Rosemary of Village View Farm 92237, A. J. Owens, Canon, Georgia.	400
Etta of Bradhurst 56137, W. C. Rogers, Darlington, South Carolina.	305
Little Annie of Clover Farm 93922, B. Williamson, Darlington, South Carolina.	600
Pearl of Clover Farm 89098, J. E. McIver, Darlington, South Carolina.	500
Susie of Clover Farm 89097, B. F. Williamson.	500
Galatea's Rose of East Lawn 84314, W. J. David, Dillon, South Carolina.	500
Etta's Pearl of Mara Alva 92266 A. J. Owens.	350
Burkeville Guernsey Belle 70781 W. H. Howell, Athens, Georgia.	875
Laddie's Janette of Maple Ridge Farm 88093, A. L. Darlington, South Carolina.	650
Imp. Jenny of the Effards 74545 Kenneth M. James, Darlington, South Carolina.	600
Flodell Consuelo 93273, H. B. Goodson.	425
Bess's Charlotte 51083, J. H. Hayden, Waterboro, South Carolina.	625
Effie of Clover Farm 87927, J. E. McIver.	455
Flodell Caroline 93272, J. L. McIntosh.	385
Governor's Sequel Lass of	

Bunker Hill 84673, 575
F. Evans, Darlington, South Carolina.
Aimable of the Isle 17th 57783, 340
T. E. Stokes, Darlington, South Carolina.
Aimable's Emma of Oak Ridge 54362, W. G. Rickenbacker, 410
Cameron, South Carolina.
Cora's Itchen of Chilmark's Belle 97451, 1250
Kenneth M. James.
Flodell Katydid 87703, 460
A. J. Owens.
Annie Dee's Pride of Bradhurst 45527, J. S. McInnes. 375
Darlington, South Carolina.
Aimable's Jenny of Clover Farm 93982, R. M. Cooper, 335
Wisacky, South Carolina.
Violet of Clover Farm 88100, 300
J. S. McInnes.
Betty Fernwood of Avonlea 65802, R. M. Cooper. 300
Kitty Floruss of Antrim Place 82998, A. J. Owens. 300

—C. T. Rice

Editorial Comment (Continued From Page 365)

"Personal contact with the breeders and representatives of the Club will bring the breeders to realize more fully that the Club is for them, directly and indirectly."

Vermont

"You know there are thousands of Farm Bureaus throughout the country and each Bureau has a "Farm Bureau News" and I think it is true that each Bureau would gladly accept and print any readable matter that would be of interest to its members. Our News has a circulation of about 500 copies in this county. A short "Guernsey article" sent out each month to each of the many small "News," would probably be read by more thousands of men interested in dairy cows, than would the same article if sent to several of our best dairy papers.

"We, likewise many other Bureaus, are canvassing and working for "Better Sires" and articles along such lines would be acceptable,—not too much at once, for the News is never a big sheet, but one full of interest would go.

"Another suggestion is that good, readable posters, giving pictures of great cows and sires with interesting and convincing statistics, might be sent out to the various state secretaries to be posted at the various milk stations, creameries, and other community gathering places, where all may see them so often that they "First endure, then pity, then embrace."

"Yet another suggestion is one to secure cooperation between the important state pure bred cattle associations to the end that a state legislative committee be created to look after legislative matters. My idea and the one Vermont is working out, is for each association to have a committee of three. The four committees (Guernsey, Holstein, Jersey and Ayrshire) are to then organize, and create a sub-committee of four. The sub-committee to be the real working force, calling for such help as may be needed from time to time. Last year an unorganized voluntary committee did effective work in preventing adverse legislation in connection with the compensation to be paid for condemned pure bred cattle. (T. B.) This suggestion is only "extension work" insofar as the "Extension Service" may feel it is worth while to develop similar committees in other states and ultimately a National Committee. Representatives of organized bodies seem to be the only people who can command a respectful hearing in our legislative halls and we should be prepared to enforce such a hearing."

Another From Vermont

"The closer the Club field man can get in touch with the Guernsey people about the country the better. As a rule the owner of the common dairy cow who buys a Guernsey herd bull intends and expects sometime to have a few Guernsey females. Any acquaintance or encouragement from a real Guernsey breeder and especially from one connected with the home office helps to develop a Guernsey interest in these beginners.

* * *

"The Guernsey cow will make her own way when she is once established in a herd but she must have the help to "get the job,"—to get the dairy man to give her the opportunity."

Virginia

"In getting around over the country, I find that every man has a different idea as to what should be done to promote the Guernsey breed, consequently I guess you will get quite a variety of opinions along this line. I would like to suggest that you write every Secretary of a local Association in the United States and give them a special invitation to meet with you and your Extension men in Chicago, May 12th. I believe by getting these men together and also a number of the most progressive breeders, at one time, would enable us to do more effective work in completing an organization through which we could work, and if possible do something to reduce the amount of knocking which is done among fellow-breeders throughout the country."

Wisconsin

"I believe that each man should have a definite territory and work entirely in that territory and all the time in that territory. The field man should put the County Associations on their feet and keep them going—they should organize new Associations and encourage counties and communities in conducting pure bred sales. I think it would be well for the Cattle Club to combine their funds for extension work with different State Associations and in that way secure the kind of field men they want. I do not think that any one policy can be adopted that will be suitable for the entire United States—what may be good for California may not be good for Wisconsin or Massachusetts, and by combining with the State Association, work suitable for that locality can best be done."

Imp. Cheminante XI. 55221, A Great Producer

She is one Dr. M. B. Wood purchased for us on Guernsey. She was *on test* at *time* he purchased her, and was *taken* away when she had fifty-four days left to complete a yearly record. Had she finished she would hold the Island record. There are few cows of the Guernsey breed who have retained their form as Imp. Cheminante XI. 55221 does at her age. Few where a *third judge would have* to be called in to make a majority decision between a nine year old cow and a great two year old heifer for grand championship honors. Imp. Cheminante XI. 55221 aside from her ideal conformation is the most prolific and persistent milker in the Edgemoor herd—even at her present mature age.

—Jno. Dupee.

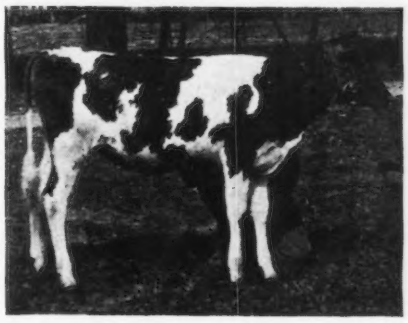

CORA'S ITCHEN OF CHILMARK'S BELLE 97451
Sold for $1250.
(See Southeastern Guernsey Breeders' Sale)

INDEX TO ADVERTISERS

Albamont Farms, Campton, N. H. Inside Back Cover
Anderson, Alfred, Holton, Mich. 387
Andrews & Son, F. W., New Philadelphia, Ohio 389
Appletree Point Farms, Burlington, Vt. A16-60-61
Armstrong Cork Co., Pittsburg, Pa A-64
Avondale Stock Farms, Wayne, Mich. A-32

Barron County Guernsey Breeders' Association A-70
Bateman, H. W., Bellingham, Wash. A-17
Beaver Ridge Farm, Bedford Hills, N. Y. A-36
Bellview Farm, Schaghticoke, N. Y. A-21
Bishop, E. A., Peterboro, N. H. 388
Bohart, W. O , Bozeman, Mont. 388
Branford Farm, Groton, Conn. 399
Breeders' Exchange 387
Breeders' List 385
Breidablik Farms, Wilmington, Del. A-36
Brinckerhoff Press, New Canaan, Conn. 387
Brookmead Farm, Devon, Pa. 62-63
Burnside Farm, Eccleston, Md. A-66
Buzzell, R. C , Stanley, Wis. 387

Caribou Farm, Duluth, Minn. A-44
Chapin & Company, Chicago, Ill. A-45
Chicona Farm, Chinook, Wash. A-10
Chilmark Farms, Ossining, N. Y. A-26
Chippewa Valley Guer. Br. Asso. A-22
City View Farm, Roberts, Wis. A-18
Clark Co., Guernsey Sale, Owen, Wis. A-75
Cleland Farm A-66
Cleveland, Chas. D., Eatontown, N. J. A-46
Combination Sale, Chicago, Ill. Outside Back Cover
Combination Sale, Chicago, Ill. A-29-30-31
Corbin's Corner Farm, West Hartford, Conn. A-47

De Laval Separator Co., New York, N. Y. 388
Dellwood Farm, Mt. Kisco, N. Y. A-69

Edgemoor Farm, Santee, Calif. A-13-66
Edgemoor Farms, Santee, Calif. A-14-15
Edgewater Farm, Canandaigua, N. Y. A-75
Empire Cream Separator Co., New York, N. Y. 396

Falcon's Flight Farms, Litchfield, Conn. A-71
Fillmore Farms, Wellesley Farms, Mass. A-36
Fitzpatrick, A. L., Penllyn, Pa. A-398
Flying Hill Farm, Reading, Pa. A-67
Folly Farms, Libertyville, Ill. A-43
Fond du Lac & Winnebago Counties Sale, Wis. A-77
Four Pine Farm, Hinsdale, Ill. A-72
Freehoff, W. A., Waukesha, Wis. 387
Fritzlyn Farm, Pipersville, Pa. A-42
Fuller Feeding Service, Brattleboro, Vt. 389

Gayhead Farm, Freehold, N. Y. A-17
Gerar Farm, Cockeysville, Md. A-59
Grassland Farms, Taconic, Conn. A-40

(Continued on page A-80)

Halladay, F. S., Green Bay, Wis. A-8
Harbor Hill, Roslyn, N. Y. Inside Front Cover
Hayward, H., Norberth, Pa. A-23
Herdlea Farm, New Hope, Pa. A-68
Hesse, J. C., Smithtown, N. Y. 388
Highlands, The, Linwood, N. Y. A-78
Highpoint Springs Farm, Olivebridge, N. Y. A-42
Hill Girt Farm, Cossart, Pa. A-44
Hillswold Farm, Shrewsbury, Mass. A-42
Hollow-Hill Farm, Colton, Calif. A-58
Homestead Farm, Appleton, Wis. 398

Island Farm, Floodwood, Minn. A-73
Ithaca Sales & Pedigree Co., Ithaca, N. Y. 387

James Mfg. Co., Fort Atkinson, Wis. 372
Jean du Luth Farm, Inc., Nickerson, Minn. A-67
Johnson, O. S., Tipton, Iowa A-74

Kath-a-Jule Farm, Wadsworth, R. No. 1, Ohio A-44
Keinath, H. C., Blakeslee, Ohio 388
Kenwood Farms, Inc., Burlington, Vt. 387

Langwater Farms, North Easton, Mass. A-20
Larrowe Milling Company, Detroit, Mich. A-65
Laudholm Farms, Wells, Me. A-40
Lilydale Farm, Noroton, Conn. A-9
Liseter Farms, Rosemont, Pa. A-12
Locust Lawn Farm, Bird-in-Hand, Pa. A-40
Lone Pine Farm, Angus, Wis. A-35
Lynbrook Farm, Southboro, Mass. A-11

McKerrow Farms, Pewaukee, Wis. 392
Maple Hill Farm, Waukesha, Wis. 393
Maple Shade Farm, Pomeroy, Pa. A-47
Marsh, W. W., Waterloo, Iowa 394-5
Midvale Farm, Moline, Ill. A-76
Mineral Home Farm, Platteville, Wis. 398
Mixter Farm, Hardwick, Mass. A-27
Mixter Farm, Hardwick, Mass. 391
Moore Bros., Albany, N. Y. A-47
Moore Villa Farm, Unadilla, N. Y. A-50-51
Mound City Farm, Platteville, Wis. A-35
Moyer, H. A., Inc., Syracuse, N. Y. 388

Oak Hill Farm, Red Bank, N. J. A-33
Oakland Farm, Mukwonago, Wis. 389
O'Hara & Costello, Moravia, N. Y. A-21
Ohio State Guernsey Breeders' Ass'n., Columbus, Ohio A-23
Ophir Farm, Leesburg, Va. A-52

Park Farm, Waukesha, Wis. 393
Peer, F. S., Cranford, N. J. 368-9

INDEX OF HERD REGISTER

IN MAY 1 JOURNAL

Bulls, Nos. 60871 to 61510
A. R., Nos. 7581 to 7660

BULLS

Name.	No.
Alecia's Duke	60886
Alfa Queen's Prince	61369
Allendale	61163
Allenwood Pancha's King	60962
Allie's Walter of Glendale	61436
Allison's Duke of Ione	61275
Alma of Avonlea's King Cole	61154
Alma's Top Gallant	60983
Alphonso of Valley View Farm	61247
Altha's Bob	61128
Alvin Oweenee	61450
Amelia's Dictator of Wellington	61448
Anna's Hayes of Oak Lawn	61178
Anne's Prince	61000
Antoinette's Raymond	61158
Anton Belleau of Prospect	61175
Archeen's Belsire	61246
Asquam Lad of Cotton Farm	61141
Atta Boy of the Loop	61359
Auvaline's Snowdoun	61417
Ball Club's May King	61491
Barnes B.	61427
Baxter of Silverton	61224
Bayberry Baron	61358
Beauty's Advancement King	60919
Beauty's Brisko	61169
Beauty's Dairymaid's Pride	61245
Beauty's King Bell	60977
Beauty's May King of Sitka	61145
Beda's May King 2d	61405
Belerma's Hero of Fond du Lac	61494
Bell Boy of Morning Star	61037
Belle-Moor's Laddie	60947
Bellma's Maid 5th's Bonny Boy	61432
Bellwood King Olive 3d	61458
Benefactor of Ransom Farm	60906
Benny of Green Mountain Farms	61216
Ben of Bon Ayre of Bennington	61242
Berkshire Jerry	61354
Bert of Crystal View	61204
Bessie's Governor of A. D. F.	61239
Bessie's King of Baw Beese Farm	60932
Bessie's King of Deer Creek Farm	61030
Betsey's King Masher of Brandon	61263
Betty's Boy of Willow Lane (Imp.)	61473
Betty's Lohier of Myrna Maree Farm	61232
Bill Rose of Pine Hill	61502
Billy France's Royal of Blowmedown	61475
Bjarke	60985
Blackberry's Governor of Tuscola	61452
Blanche's Boy of Butternut	61226
Bloom Farm Yeoman	61403
Blossom's May King	61454
Blue Bell's Brilliant	61499
Bobbie of Willowood Farm	61503
Bonnie Boy of Tristram Farm	61068
Bonnie's Boy of Richland	60982
Bonny's King Yeoman	61467
Bopeep of Waldwic	61302
Broad Ripple's Autocrat	61342
Bruce of Sterling Farm	61040
Bruno Oweenee	61449
Bryson	61161
Buckeye's Big Four's Lad	61005
Bud of Edgewater	61075
Bunn of Rose City	60893
Butterball of Waldwic	61301
Butter Boy Billy	61105
Butter Boy of Markendale	61490
Camilla's King	61147
Caribou Poilu	61004
Carnation's Main Stay of Pilchuck	61111
Carroll of Rose City	60889
Charlie of Coddle Creek	61136
Chenette's Proud Don 2d	60948
Cherub of Fairacres	60958
Chestnut Ridge Joe	60979
Chick's Raider	60970
Chicona Corsair	60951
Chicona Neptune	60950
Chicona Noble Boy	60949
Chief of Ballard Farm	61504
Chief of Glencoe's Blossom	61414
Chief of Hillsdale	61208
Chippewa Chief Pedro	61053
Clara Berlin's Chesterbrook King	61327
Clara's Rydale of Richmond	60928
Clingstone's Governor of A. D. F.	61241
Clover Blossom Yeksa of Oak Grove	60988
Cold Brook's Polly's Boy	61282
Colonel Bromfield	61027
Colonel Major	61071
Comfort's Ladysmith's Chief of La Crosse	60980
Commodore of Meloravale	61012
Comrade of Elmonica	61305
Cooper's Lad of le Fort	60990
Coquette's Goldseeker of A. D. F.	61237
Coralette Squire	61144
Corinna White 6th's Governor of A. D. F.	61297
Corinne's Lad of Clover Hill	60939
Corncob's Prince	61271
Corporal of Woronoak	61312
Cottage Lily's Benefactor	60918
Cottie's Squire of Walnut Avenue	61291
Cramond Senator	61116
Creamland Gyp Beauty	61072
Creamland Milk Maid's Victor	61090
Dagny of Woodland's Majesty	61284
Dainty's Sequel of Riverside	61323
Dairymaid's Hero of Tristram Farm	61070
Dairyman of Bercado Farms	60935
Daisy's Courtier of Elmlawn	61107
Daisy's Dandy Fellow	60915
Daisy's Lad of Willow Lane (Imp.)	61471
Darbey of Fair View Farm	61360
Daughter Pride's Foundation King	60920
Dean of Valley Farm	61367
Deborah's May Rose King	61406
Delaboy of Graunkär	61034
Delphos of Longwood	60933
Dene of Riviera	60882
Desmond of Roughwood	61384
Detwiler's Mountain View Jim	61346
De Witt Girl's Dandy	61345
Diamond of Wildwood	61459
Dimple Bass of Merrifield	60965
Dimple's Pride of Shadyside	61184
Diplomat of Echo Bay Farms	61347
Disturber of Prospect	61173
Divan of Bon Ayre	61225
Dolly's Criterion of Kirk Meadows	61277
Don of Willowdale	61443
Don's Chief	61349
Don's Duke of Parkwood	60941
Don's Nickle Plate	61377
Doroth's Golden Bob	61059
Dorothy's Dandy	61179
Dorothy's Ultra Victor	61253
Dot's Hero	61140
Double Sequel of Riderwood	60908
Drastic's Jim	61049
Dreadnought of the Prairie	61335
Dridcoyd of Prissy	60925
Dudley of Ransom Farm	60907
Duke Alexius of Mara Alva	61381
Duke Mapleton	61498
Duke of Champion Farm	61385
Duke of Duke-Buy	61430
Duke of Hopewell	61150
Duke of Midvalley	61265
Duke of the Effards	61482
Duke of the Valley Green	60984
Duke of Wyanoke	61039
Earl of Deer Tail Valley	61138
Earl of Midvalley	61264
Earl of Rose City	60891
Earnest of Coldspring	60914
Eastbrook Chief	61363
Echo's Cherub	61014
Edgewood Masher of Meadow Crest	61325
Elbert of Caslon	60884
Elsie's Jethro	61501
Elsie's Spotswood of Oaks Farm	61057
Emblem of the Prairie	61337
Emerita's Goldseeker of A. D. F.	61240
Emigrant Laddie	61031
Ervina's Dandy of Greenvale	61243
Eulalia's Lord Dean of Orange	61423
Eunice's King Midas	60881
Eureka Lad	61438
Eva's Kid	61477
Everett of Rose City	60892
Fair Boy's Heir	61123
Fair Home King	61188
Falcon's Eugene	60944
Falcon's Fearnaught	61093
Fancy's Dimpled Bob	61202
Fancy's Raider	61476
Fascination King of Mimosa	61256
Favorite's Successor	61010

Name.	No.
Fern of Rich Neck's Sylvan	61207
Fern's Glen of Tillamook	61230
First Aviator of Waukesha	60989
Fletcher's King November of 4 Mile	61229
Flodell Corporal	60943
Flora Belle's Raymond	61135
Flora's Lad of Lakedale	61317
Flora's Squire of Fairacres	60959
Florham Charter 6th	61350
Florham Highlander	61352
Florilla's Prince of Elmhurst	61048
Foshay's Laddie	60916
Frances's Delmar	61434
Friquet's May Day	61249
Frissdale King	61151
Frost of Fairview	61505
Fussana's Captain	61330
Fussana's Gertrude's Squire	61331
Gaiety's Donnington Prince	61483
Galaxy's King's Sequel	61067
Galena Boy	61098
Gale of Clovermead	61126
Gallant Duke	61401
Gay Boy of Richmond	61281
Glencoe's Boy of Lindacres	60917
Glen Rose King of Sunny Acres	61300
Glenwood Knight of Iowa, Jr.	61044
Glenwood's Boy of Sylvan	61134
Glenwood's Buttercup's Chief of Brookdale	60968
Glenwood's Stoutwood of Twin Oaks	61276
Glory's Stroller of Maplewood Farm	61431
Gold Dust's May King 14th	61285
Golden Boy of Lehigh	61155
Golden Dewey of May King	61092
Golden Hector	61383
Golden King of Elm Grove Dairy Farm	60921
Golden May King of Scranton	61400
Golden Prince of Vesterheimen	61156
Golden Rod of the Prairie	61181
Golden Secret of Daisy Farm 6th	60895
Golden Secret of the Maples	61340
Golden's Glenwood Major	61278
Golden's Regulator	61146
Gold Flossie's Son of 1919	61022
Gold Gilcrist of Sunnyside	61094
Gold Pail's Hero	61222
Governor of Fern Ridge Farm	61199
Governor of la Forge of Riverside	61267
Governor II. of the Ruettes's Druid	61428
Governor II. of the Ruettes's Marcus	61429
Governor's Boy Bleu	60964
Grassland Rothus	61382
Grassland Wardem King	61344
Gretchen's Anton May King of Prospect	61176
Guernfalfa Sam	61353
Hall's Pride of Riverside	60996
Hambro Glenwood	61311
Hambro of Rosebud	61164
Hambro's Dude of Guernsey Farms	60912
Hawthorne W. S.	61280
Hazel's Ace of Phillips Farm	61017
Hector of Clevedale	61374
Hector of Pawling Manor Farms	61465
Helen's Pride of Clovermead	61125
Henry of Spink's Acres	61294
Herdlea Autocrat	61083
Herdlea Cavalier	61087
Herdlea Jason	61084
Herdlea Khedive	61086
Herdlea Reuben	61082
Herdlea Samuel	61085
Hero of Pauline's Wood	61231
Hero's Sequel of Ferncliff	60942
Highland Anchor	61132
Honorbright of Hammond	61006
Honorbright of Waukesha	61008
Huntington Valley May Rose of la Mare	60974
Hustler Boy L.	60986
Ilene's Snowdoun	61418
Invincible Prince	61109
Irene's King of the May 4th	61293
Irene's Major	61167
Iren Griselda Hall	61425
Irna's Joker of Riverside	61221
Itaska's May Rose King of Suburban Farm	61024
Jack of Outlook Hill	61121
Jack of Roseen Hill	61393
Jack of Spring Beauty	61295
Jackstone's Royal Pride	61500
Jacques of Graunkär	61463
James of Rose City	60890
Janette's Sequel King	61460
Jaquin of Fond du Lac	61492
Jedetta's Golden Victor	61124
Jeff of Silver Spring	61122
Jerone Perkins	61321
Jerry of Nodaway	61320
Jerry of Sarnia	61189
Jessie's Roland	61045
Jethro of Sarnia	61190
Jeweller's Lad of Brownlea Farm	61272
Jeweller True of Valley View	60874
Jewel's Pride of Lone Elm Farm	60954
Jewel's Sequel of Richmond	60929
Jim Donovan of Rollwood	61481
Jimmy of Calumet	61056
Jim of Willow Brook Farm	61080
Joe Boy of Klingerhill Farms	61298
John Primals	61148
John Scott	60898
Joker Chêne of Valley Gem	60899
Jolly's Jolly Lad of Crystal Springs	61020
Jubanell's Masher	60975
Julian of Sarnia	61191
Jumbo of Caslon	60883
Jupiter of Ganasadaga	61187
Kate's Goldseeker of Myrna Maree Farm	61234
Katherine's Pontiac	61364
Kato Boy	60946
Katonah's Ringleader	61185
Kelly Dillon of Oaklawn	61143
King Bee	60995
King Brave O. D.	61424
King Butterscotch	61368
King Clark of Cutler	61332
King Confidence of Prospect	61174
King Crescent	61091
King Hartwood De Chine	61096
King Jerry of the Winesap Farm	61392
King Laddie of Maplecrest	61077
King Masher's Grandson	60880
King of Princess Rose of Enterprise	61210
King of the Fountain's Goldseeker	61379
King of Town Hall	61402
King Roy	61058
King's Aviator of Riverside	60887
King's Criterion	61375
King's Diamond of Hillsdale	61209
King's Play Boy	60885
King Vanity's Farmer	61117
King Waddington of Wood Fern Farm	60922
Kitty's Secret of Flying Hill	61052
Knolly-nook Prince	61066
Laban	61162
Laddie Boots of The Five Firs	61198
Laddie Boy of Crystal Springs Farm	61244
Laddie Boy of the Pines	61223
Laddie of Clovermead	61127
Laddie of Maplecrest	61078
Laddie of Middlerun Farm	61193
La Dorr of Dellafield	61021
Lady Deyraff of Fulton 4th's Hero	61088
Lady Golden Secret's Knight of Arrow Farm	61412
Lady Meta's Hambro	61495
Lady's May King of Woodside	61365
La Gioconda's Duke	61153
Langwater Claimant	60952
La Paar Leader	61129
La Reine's Hero of Fond du Lac	61493
Lasswade Craftsman	61196
Lasswade Rilma Sir	61195
Laudholm Raider	61351
Laura's Raider	61357
Lavene's Duke	61279
Lewie English of Rollwood	61479
Lilian's Alfa Prince	61370
Lillian's May King of Rockhorn	61149
Lilly's Major of Harmony	61159
Lilly's Pine Blossom Cherub	60992
Lily's Pride of Mara Alva	61152
Linda's Bob of Sunnyside	60896
Linden's Antony of Angra	60997
Linden's Butter Boy	61061
Lloyd	61160
Lloyd of Bonnie View	61142
Locust Lawn's Meadowlea	61307
Lone Tree Stroller	61120
Long Beach Roosevelt	60924
Lord Azucena's King of Ira	61023
Lord Pembroke	61250
Lornamine's Chief of Rose Lawn	60875
Lucia's Squire of Fairacres	60961
Lucy's Chêne of Crab Tree	61227
Lucy's Hambro of Guernsey Farms	60911
Lynnwood Royal	61319
Mabel's Dutch Boy of Willow View	61433
Macadam 2d's Prince of Sunny Slope Farm	61046
Mack of Sunnyside	60897
Mac of Storbel	61440
Majesty's Sequel of Oakton	60913
Major Autocrat of Pomonkey	61183
Major Donald	60879
Major of Deep Spring	60953
Major of Weblands	60871
Maple Glen Grand Opera	60930
Maple Glen Lord Fauntleroy	60931
Maplelawn Sailor Boy	61439
Marcia's May King of Tristram Farm	61069
Marigold's Butter Boy	61002
Marigold's Gem	61356
Marine of Midvale	61108
Marshal Foch of Heweshurst	61099
Marshall's Sunrise's Bethany Raider	60969
Martha's Prince of Elm Hurst	61166
Martin V. of Clover Hill	60938
Mary's King of Suburban Farm	61101
Marzelle's Billy Boy	61309
Masterful's Godolphin Lad	61032
Master Hoey of Rollwood	61478
Matinecock Big Thunder	61361
Maude's Bonanza	61426
May Bee's Yeksa Governor	61399
May King's Golden Glow	61097
May King's Hero of Sligo	61469
May Rose Amber Star	61441
May Rose Aurora of Amity	61326
May Rose Count	61447
May Rose Dimple of Wakpala	61015
May Rose Ginger	60903
May Rose's Royal of Willowmead	61310
May Ultra's Squire of Fairacres	60960
Medford's Ultra King	61266
Memento of Oakwood	61102
Memento's Prince	61251
Mentor Dimple Bass	60966
Mignonette's Lad of Willow Lane (Imp.)	61474
Mikey of the Maples	61104
Mildred's Ultra King	61484
Millie's Glenwood King	61133

THE HERD REGISTER—INDEX BULLS

Name.	No.
Milo of Bellmath	61259
Mimosa's Flower Boy	61255
Mineral Home Cavalier	61341
Mineyahta King	61318
Minnie Marshall Sweetland's Anchor	61437
Miranda's Golden Secret of Appletree Pt.	60927
Miriam's Masterpiece of Porters	61422
Missaukee Chief of Pleasant Maple	61304
Mixter Pansy's Duke	61033
Mixter Problem	61114
Mixter Publican	61113
Modesty's Donnie of Perley Farm	61507
Mollie's May King of O'Klare	61322
Monarch of the Prairie	61336
Moose Valley Leviathan	61201
Morning Star Bright Boy	61038
Morning Star Lista	61036
Morven's France's Boy	61287
Mountain Rose King	61170
Mura Trollop	61456
Myron's Boy	60978
Nacrome Jacqueminot	61316
Nancy's Primrose of Adohr	61073
Nebraska Gold Rock	60909
Nebraska Outlook Boy	60910
Neel of Coddle Creek	61137
Ne Plus Ultra of Shadyside	61343
Newport's Mentor	61313
Newport's Sequel	61314
Newport's Wish of Merrifield	60967
Newton	61042
Noble Queen El Moore's Prince	61315
Norine's Beauty	61489
Norman of Empire Fairy	61228
Oak Ridge Columbus's Lillie's Columbus	61308
O'Dee's Pride	61283
O'Grady of Killarney Farms	61419
Ole's Gyp	61261
Osceola Chêne (Imp.)	61466
Osceola Sunny Jim	60945
Overbrook King	61470
Pacific's Mistletoe King	61051
Paint Brush of the Prairie	61180
Park's Ben Sen	61407
Park's Fillpail Champion	61409
Park's Prince of Sherwood Farm	61296
Park's Tango	61408
Park's Victor	61410
Pat of Blue River	61324
Pat of Crystal View	61205
Pat of Koehn's Farm	61095
Patrick E. King of Hollow-Hill Farm	61286
Paul Yeksa Q.	61018
Pearl's Chief of Pleasant Valley	60873
Pearl's Sequel of White Rock	61292
Peerless of Birch Brae	61380
Peggy's Memorial Prince	61118
Pencoyd May's Son of Orchard View	61464
Pentarose's Gold Dust	61260
Perfection's Victory of Highland	61081
Persius' Prospect	61236
Pet of Fraulein's Fairy	61220
Petro of Norway Lane	60955
Pinehurst Olaf	61462
Pleasant Hill Leader	60956
Pollyanna's Laddie	61362
Pomeroy's King of Elm Hurst	61035
Pompey of Riverton	60923
Preston's Glen	61444
Pride's Butter Boy of Pleasant View	61372
Pride's Prince	61203
Pride's Raymond of Elk View	61194
Prince George of Mt. View	61028
Prince Hal of Fern Ridge	60976
Prince Hayes Cherry of Uneedus	60963
Princeling's Sequel of Waukesha	61007
Prince of Burry Head	61074
Prince of Cornell	61488
Prince of Elmonica	61306
Prince of Gogebic	61415
Prince of Ivondale	61457
Prince of Valley Gem	60900
Prince of Vernon 2d	61290
Prince Orsbee	61192
Prince Ray of Bercado Farms	60934
Prince Reno of Bon Ayre	61089
Prince Rosendale of Elevato	61378
Prince Royal of Riverdale	61130
Prince's Shaddock	61289
Princess's King of Vermont	61413
Princess's Masterpiece of Highway	61421
Princess's Pride Glenwood Boy	61371
Proud King of Pine Hill	61487
Pure Gold of Willow Grove	61026
Quaker Boy of Broad Vista	61329
Queen's Beauty of Green Mountain Farms	61217
Queen's Golden 2d	61212
Queen's Golden 3d	61213
Queen's Golden 4th	61214
Queen's Golden 5th	61215
Queen's Itchen Jewel	61025
Raider of Lincoln Way	61186
Ramapo Knight	60972
Ramapo Red	60971
Ramapo Rockland	60973
Rambler of Hickory Grove	61376
Rambler of the Prairie	61338
Ramona's Sequel of Hickory Ridge Farm	61366
Rastus Brown of Rollwood	61480
Raymond of Heweshurst	61100
Raymond of Mohican Valley	61165
Ray's Boy of Fairview	61506
Red Lad of Two Oaks Farm	61258
Reservation Gold Nugget	61054
Rex Honey Boy of River Ravine Farm	61435
Rex of The Lewis Farms	61303
Rexy of Perley Farm	61508
Rheingold's Invincible	61009
Rita's Nero	61062
Rival's Chief of Cross Lake	61235
Robert's Boy of Fairview	61063
Rock River Cloture Squire	60894
Rollin of Glennfield Springs	60872
Ronald of Glendale Farm	60937
Rosalie's June Boy	61211
Roseline's May Rose	60905
Rose's Goldseeker of Eagle Point	61003
Rose's Governor of Tuscola	61451
Rose's Prince of A. D. F.	61238
Rosewood Beauty's May Rose	60904
Rouge Seeker of Myrna Maree Farm	61233
Rowan Rose King	60998
Ruby's Brilliant	61442
Russell Brooks	61139
Ruth's Eagle Eye of the Maples	61103
Rutila's Patient King 9th	61339
St. Austell Castilian's Columbine Lad	61013
Sambo of Maple Leaf	61043
Samuel of Haddon	60999
Sando of Huntington Valley	61510
Saugerties Glenregal	60991
Saylor's Miron Masher	61269
Saylor's Sequel Wonder	61270
Secret of Idlehurst	61268
Secret's Noble of Edgewater	61348
Selma Campbell's Don	61029
Selma's Ted	61394
Senator Spotswood	61333
September Morn of Newell Heights	60981
Sequel's Duke of Bangor	60877
Sergeant of Brookside	61047
Serpent Boy	61334
Shannon of Clover Hill	60940
Sheldegren Lad	61079
Sheldon	61050
Silver Lad's Vallos	61486
Silver Robin	61106
Sir John Snub of Ferris	61112
Sir Robert of Wilchester	61168
Snowdrop's Golden Secret of Appletree Pt.	60926
Snowdrop's Ultra King	61485
Snow King's Billy	61076
Soldier Boy of Hilwinart	60878
Souvenir's Jim	60993
Square Deal of Oak Grove	60987
Star Bill	61274
Star of Crystal View	61206
Stella Star's Forest Chêne	61115
Stranford's Lily's Monogram	61197
Sunbeam Lad of Willow Lane (Imp.)	61472
Sunny Boy of Coldspring	61509
Sunny Jim of Bardrock	61110
Sunny Parson	61016
Sun-Set's Prince of Two Harbors	61262
Taylor's Guernsey	60957
Teddy of Bercado Farms	60936
The Swell of Glass Lake	60994
Thornhurst Spotswood	60901
Thornhurst's Royal Rival	60902
Togo Chief	61468
Topsy's Le Roy	60876
Tricksey's Laddie of Oak Home	61411
Tyrus of Two Oaks Farm	61257
Upland's Amazement	61386
Upland's Barrier	61389
Upland's Fame	61390
Upland's Jumbo	61388
Upland's Ornament	61391
Upland's Penetrator	61387
Valley View's Red Lad	61171
Valley View's Stranford	61172
V. C. of Edgewater's Patsey F.	61177
Verifirst of Laughing Waters	61060
Victor Galore	61254
Victoria's Rouge	61373
Victorios of Hartwood	61119
Victor's Chief	61252
Victory Bond of Riverdale	61131
Victory Boy of Fair View Farm	61416
Vimiera's Hardwick Prince	61299
Virginia Belle's Pride of Mapledale	61355
Viscount of Broad Acres	61055
Viscount's Victor	61404
Waddington Chief	61397
Waddington Leader	61398
Waddington Major	61395
Waddington Prince	61396
Wagtail's Governor	61011
Wardem King of Cold Spring Harbor	61065
Warrena of Iowa's Laddie	61446
Warrena's Yeksa	61445
Washington Boy of Heweshurst	61273
Westbrook Jewel	61200
Wilchester of Walter Phipps Farm	61497
Wilson's Boy of Fair View	61420
Wilson's Spotswood	60888
Winner of the Willows	61001
Winona's Dan Patch	61041
Wonder Ball	61064
Woodlawn Fillpail's King of Malvern	61182
Woodrow Gay Boy	61019
Woronoak Harwood	61219
W. R.'s Reo	61288
Yekesa's Royalist	61453
Yeksa Prince of Wakpala	61328
Yeksa's Goodwill's Jake	61218
Yeoman's King of Maplewood	61455
Yeoman's King of Park Hill	61461
Yolanda's Boy	61157
Zelia's Selina's Prince	61496
Zelotes of Meadow-view	61248

ADVANCED REGISTER

Name.	No.
Adella Rose 62533	7590
Annabell of Ardmore Farm 67366	7610
Baba of Ore Hill 55070	7616
Beauty XIII. of the Forgettes 49072 (Imp.)	7632
Bella of the Effards 37428	7611
Bella's Gold Lassie 63199	7596
Belle of Iola 63866	7655
Betty's Girl of Stannox 73901	7654
Blanche Rilma 63080	7657
Bunny of Ore Hill 57377	7617
Christine's Bountiful Maid 57146	7619
Cicero's Luetta 28615	7621
Columbia Victoria 56261	7653
Columbine of Rich Neck 3d 54992	7620
Columbus's Effie of Oak Ridge 66741	7633
Corna O. K. 27074	7645
Dorothy Rilma of Sugar River 63421	7656
Eckstein's Daisy 44775	7635
Ecstasy of Matinecock 69606 (Imp.)	7648
Ecstasy of Sarnia 65367 (Imp.)	7647
Elderon's Princess 61082	7658
Elise of New Castle 57796	7652
Floradella of Bon Ayre 64654	7636
Flora XXVII. of the Vauquiedor 47164 (Imp.)	7612
Glenwood Queen Gay 70377	7597
Golden Beauty's Maggie 57784	7594
Golden Janella of Pencoyd 60892	7592
Golden Starlight Lassie 60949	7601
Halfred's Farm's Daybreak 73880	7591
Hambro's B. H. 77404	7624
Hambro's Busy Bee 55243	7609
Hambro's Busy Rose 73772	7625
Hambro's Derinna 55244	7623
Hambro's Derinna Maid 77938	7626
Hambro's Stranford's Derinna 56926	7629
Hambro's Stranford's Lily 58458	7630
Hambro's Trislette's Luetta 55245	7628
Hambro's Tristan's Royalette 58459	7627
Hanna of Hilly Beach 66533	7581
Holden IV.'s Lassie 68427	7646
Hougue Maid Blanche 78859 (Imp.)	7583
Kate of Sunny-Slope 66118	7613
Ladock Jenny 2d 67906 (Imp.)	7588
Lady Primrose of les Hubits 38895 (Imp.)	7618
Lady Violet of Cloverdell 83966	7582
Lillia of Iowa 2d 61500	7589
Link's Lowland Maid 43585	7651
Love's Beauty of Mara Alva 75314 (Imp.)	7603
Madeline of Stannox 58911	7593
Maggie's Sequel du Foulon 67908 (Imp.)	7602
Marie's Lucille of Woodland Farms 70509	7637
Marshall's Lily of Bethany 52165	7595
Mary's Queen 47797	7598
Masher's Countess of Dellwood 72081	7650
Masher's Cream Cup of Dellwood 72082	7649
Meta of Hilly Beach 66532	7586
Mildred of Englewood 42275	7585
Miss Catania's Hope of Elm Tree Farm 49152	7634
Miss Lucile Primrose 53326	7622
Naomi of Sweet Springs 66417	7600
Normande's Pride's Marcelle 58855	7638
Pandora Queen of Haddon 47877	7606
Pergue's Miss Annabell 87762	7660
Prairie Fawn 65381	7659
Pride of Orchard Bluff 62808	7631
Princess of Homa Della 52302	7605
Queen of Hollyhocks 3d 61429	7584
Romance of Koshkonong Place 2d 62312	7614
Rosy's Etta of Hillside 63115	7587
Rouge Masher Lady of Iowa 65206	7639
Rutila's Margaret 56159	7644
Sarah E. of South Side 35723	7608
Saugerties May Glory 70868	7604
Sequel's Island Christine 48459 (Imp.)	7599
Simplicity of Haddon 47876	7607
Snowdrop II. of Les Galliennes 67026 (Imp.)	7640
Sweet Anna of Mara Alva 77946	7641
Taudevine of Sylvanite 69758	7615
Ultra Edith 61002	7643
Ultra Festa 72470	7642

60871 **Major of Weblands**
Sire *Lorraine's Lad of Thornliebank* 29457. Dam *Pyne of Meadowbrook* 41008.
Born May 10, 1918. B. and O.: Est. William E. Bemis, Pond Eddy, N. Y.

60872 **Rollin of Glennfield Springs**
Sire *Masher's Bismarck of Maple Glen* 32957. Dam *Lily's Lucile of Glennfield Springs* 71924.
Born March 21, 1919. B. and O.: Glenn L. Bacon, Groton, N. Y.

60873 **Pearl's Chief of Pleasant Valley**
Sire *Bud's Chief of Willow Brook* 41948. Dam *Honey Dew's Pearl of Pleasant Valley* 74658.
Born April 12, 1919. B. and O.: S. M. Wells, Wyalusing, Pa.

60874 **Jeweller True of Valley View**
Sire *Jeweller Point* 36223. Dam *Jessie True* 64312.
Born May 12, 1919. B. and O.: McClellan Miller, New Bethlehem, Pa.

60875 **Lornamine's Chief of Rose Lawn**
Sire *Laddie A.* 43151. Dam *Lornamine of Mariondale* 50643.
Born April 29, 1919. B.: L. E. Shugart, Blandinsville, Ill. O.: N. S. Ludwig, Prairie City, Ill.

60876 **Topsy's Le Roy**
Sire *Le Roy Starlight of Jean Du Luth* 43729. Dam *Golda's Topsy* 56804.
Born July 26, 1919. B. and O.: E. C. Solberg, Sparta, Wis.

60877 **Sequel's Duke of Bangor**
Sire *Losca's Sequel of Jericho* 38530. Dam *Governor's Naomi* 62578.
Born Sept. 21, 1919. B. and O.: Eugene Wilcox, Bangor, Mich.

60878 **Soldier Boy of Hilwinart**
Sire *Elsie's Governor of Maple Lane* 33135. Dam *Lu Jessie* 49600.
Born Aug. 22, 1917. B. and O.: A. H. Drake, Granville, N. Y.

60879 **Major Donald**
Sire *Proud Don* 29327. Dam *Chêne Lenore* 21984.
Born April 20, 1919. B. and O.: Charles Hornburg, Ira, N. Y.

60880 **King Masher's Grandson**
Sire *Steinhurst Squire* 38474. Dam *King Masher's Laddie's Frances* 67651.
Born May 10, 1919. B. and O.: F. W. March, Jefferson, Ohio.

60881 **Eunice's King Midas**
Sire *King Lucky Duck* 46548. Dam *Eunice Rose* 75053.
Born May 9, 1919. B. and O.: W. W. Mortimer, Wonewoc, Wis.

60882 **Dene of Riviera**
Sire *Florham Mayboy* 34374. Dam *Imp. Dene Lemon Queen* 68034.
Born Sept. 2, 1919. B. and O.: Mrs. William H. Luden, Reading, Pa.

60883 **Jumbo of Caslon**
Sire *Rex of Beaver Ridge* 13731. Dam *Ferncliffe of Lewison* 21119.
Born Jan. 7, 1919. B. and O.: Ruth M. Philo, Elmira, N. Y.

60884 **Elbert of Caslon**
Sire *Algernon of Caslon* 34356. Dam *Elvira of Caslon* 99128.
Born Feb. 3, 1919. B. and O.: Ruth M. Philo, Elmira, N. Y.

60885 **King's Play Boy**
Sire *King Talladeen of Chestnut Hill* 13460. Dam *Play Girl of Haddon* 27379.
Born Jan. 29, 1917. B. and O.: A. W. & F. E. Fox, Waukesha, Wis.

60886 **Alecia's Duke**
Sire *Tristan's Douglas* 28959. Dam *Alecia's Queen 2d* 50603.
Born May 21, 1918. B. and O.: A. W. & F. E. Fox, Waukesha, Wis.

60887 **King's Aviator of Riverside**
Sire *King Chêne of Chilmark* 25599. Dam *Goldia of Maplecrest* 59556.
Born June 5, 1919. B. and O.: Champ Jackson, Lake, Ohio.

60888 **Wilson's Spotswood**
Sire *Wilson's Dick* 22553. Dam *Ferna Spotswood* 34277.
Born Oct. 28, 1918. B. and O.: Cook & Brady, Middletown, Del.

60889 **Carroll of Rose City**
Sire *Dora's Donald* 20645. Dam *Vivette's Glenwood* 73800.
Born June 5, 1919. B. and O.: J. S. & E. G. McQuinn, New Castle, Ind.

60890 **James of Rose City**
Sire *Dora's Donald* 20645. Dam *Yeksa of Wiscinda Farm* 73087.
Born June 7, 1919. B. and O.: J. S. & E. G. McQuinn, New Castle, Ind.

60891 **Earl of Rose City**
Sire *Dora's Donald* 20645. Dam *Glenwood's Daisy Maid* 72017.
Born June 10, 1919. B. and O.: J. S. & E. G. McQuinn, New Castle, Ind.

60892 **Everett of Rose City**
Sire *Dora's Donald* 20645. Dam *Queen of the Yeksas* 73086.
Born June 10, 1919. B. and O.: J. S. & E. G. McQuinn, New Castle, Ind.

60893 **Bunn of Rose City**
Sire *Dora's Donald* 20645. Dam *Yeksa's Glenwood of Wiscinda Farm* 73801.
Born June 27, 1919. B. and O.: J. S. & E. G. McQuinn, New Castle, Ind.

60894 **Rock River Cloture Squire**
Sire *Imp. Valentine's Squire* 28093. Dam *Imp. Rouge V. of the Cloture* 35463.
Born Feb. 20, 1919. B. and O.: Medill McCormick, Byron, Ill.

60895 **Golden Secret of Daisy Farm 6th**
Sire *Golden Secret of Daisy Farm* 38834. Dam *Imp. Governor's Lily des Sages* 50312.
Born Sept. 6, 1919. B. and O.: George G. Hopkins, Jr., Ballston Lake, N. Y.

60896 **Linda's Bob of Sunnyside**
Sire *Sir Riley* 45012. Dam *Mary Belle's Linda of Maple Grove* 73072.
Born Dec. 1, 1918. B. and O.: C. F. & H. D. Cremer, Bolivar, Mo.

60897 **Mack of Sunnyside**
Sire *Sir Riley* 45012. Dam *Mary Belle of Willow Branch* 35332.
Born Dec. 11, 1918. B. and O.: C. F. & H. D. Cremer, Bolivar, Mo.

60898 **John Scott**
Sire *Aimable of the Isle 10th* 35214. Dam *Fairview's Beauty of Mineola* 33486.
Born Nov. 3, 1919. B. and O.: A. R. Scott, Richmond, Va.

60899 **Joker Chêne of Valley Gem**
Sire *Imp. Forest of the Chêne* 41160. Dam *Meadow Lark of Glencoe* 74561.
Born Aug. 5, 1919. B.: J. R. Love & Son, Waukesha, Wis. O.: J. E. Wrage, Arlington, Wash.

60900 **Prince of Valley Gem**
Sire *Cinderella's Glenwood Boy of Mound City* 25019. Dam *Amy of Mound City* 71906.
Born Oct. 21, 1919. B. and O.: J. E. Wrage, Arlington, Wash.

60901 **Thornhurst Spotswood**
Sire *Jewel's Independence of the Glen* 26697. Dam *Spotswood's Mayflower* 45786.
Born May 22, 1919. B. and O.: Herbert Payson, Portland, Maine.

60902 **Thornhurst's Royal Rival**
Sire *Jewel's Independence of the Glen* 26697. Dam *Royal's Queen of the Elms* 56523.
Born June 1, 1919. B. and O.: Herbert Payson, Portland, Maine.

60903 **May Rose Ginger**
Sire *Hope's May Rose of Maple Hill* 35903. Dam *Ginger of Tilden Farms* 60339.
Born June 30, 1919. B. and O.: Mrs. Annie E. Tilden, Delavan, Wis.

60904 **Rosewood Beauty's May Rose**
Sire *Hope's May Rose of Maple Hill* 35903. Dam *Sir Rosewood's Beauty* 57077.
Born July 23, 1919. B. and O.: Mrs. Annie E. Tilden, Delavan, Wis.

60905 **Roseline's May Rose**
Sire *Hope's May Rose of Maple Hill* 35903. Dam *Imp. Roseline's Dolly II.* 84000.
Born Oct. 9, 1919. B. and O.: Mrs. Annie E. Tilden, Delavan, Wis.

60906 **Benefactor of Ransom Farm**
Sire *Langwater Benefactor* 41975. Dam *Alphea's Duke's Meadow Pink 2d* 79363.
Born Sept. 9, 1919. B.: Kansas State Agricultural College, Manhattan, Kans. O.: Ransom & Devilbiss, Homewood, Kans.

60907 **Dudley of Ransom Farm**
Sire *King Ecca* 35207. Dam *Vivian of The Dudley* 75222.
Born Oct. 18, 1919. B.: Solarek & Son, Salamanca, N. Y. O.: Ransom & Devilbiss, Homewood, Kans.

60908 **Double Sequel of Riderwood**
Sire *Sequel of Riderwood* 50890. Dam *Sweetheart of The Owls Nest* 69994.
Born May 28, 1919. B. and O.: Harry S. Jenkins, Riderwood, Md.

60909 **Nebraska Gold Rock**
Sire *Nettie's Bob* 47309. Dam *Betsy Lincoln 3d* 47374.
Born Oct. 20, 1919. B. and O.: Ernest A. Olson, Stromsburg, Nebr.

60910 **Nebraska Outlook Boy**
Sire *Nettie's Bob* 47309. Dam *Nebraska Flower* 75202.
Born Nov. 2, 1919. B. and O.: Ernest A. Olson, Stromsburg, Nebr.

60911 **Lucy's Hambro of Guernsey Farms**
Sire *Stranford's Derinna's Hambro* 29111. Dam *Lucy of Willowdale* 49384.
Born May 20, 1919. B. and O.: F. F. & L. L. Johnson, Russiaville, Ind.

60912 **Hambro's Dude of Guernsey Farms**
Sire *Stranford's Derinna's Hambro* 29111. Dam *Little Lady of Woodland Farm* 75075.
Born June 18, 1919. B. and O.: F. F. & L. L. Johnson, Russiaville, Ind.

60913 **Majesty's Sequel of Oakton**
Sire *Sociable's Majesty of Oakton* 44953. Dam *Caledonia's Isabelle of Oakton* 74600.
Born June 10, 1919. B. and O.: R. J. Miller & Son, Oakton, Va.

60914 **Earnest of Coldspring**
Sire *Bob's Earnest* 41669. Dam *Celena's Thelma* 73630.
Born Sept. 12, 1919. B. and O.: C. E. & L. H. Rockwell, Whitewater, Wis.

60915 **Daisy's Dandy Fellow**
Sire *Rufus of City View* 32291. Dam *Pearl Daisy of Deronda* 74766.
Born Sept. 17, 1919. B. and O.: Est. John Engleman, Hixton, Wis.

60916 **Foshay's Laddie**
Sire *Foshay's Yeoman* 52187. Dam *Hambro's Dereen* 65266.
Born Oct. 5, 1919. B. and O.: Octav Voget, Hubbard, Oregon.

60917 **Glencoe's Boy of Lindacres**
Sire *Imp. Governor of Myrtle Place II.* 40985. Dam *Glencoe of Maple Hill* 46186.
Born June 20, 1919. B. and O.: R. L. Pope, Waupaca, Wis.

60918 **Cottage Lily's Benefactor**
Sire *Langwater Benefactor* 41975. Dam *Cottage Lily of Waddington* 54966.
Born Nov. 7, 1918. B.: L. W. Goss, Manhattan, Kans. O.: G. W. Bock, Larned, Kans.

60919 **Beauty's Advancement King**
Sire *Heiress's King of the May* 14470. Dam *Prince's Beauty* 29647.
Born Sept. 2, 1918. B. and O.: W. L. Breitrick, Greenville, Wis.

60920 **Daughter Pride's Foundation King**
Sire *Heiress's King of the May* 14470. Dam *Imp. Daughter Pride* 20565.
Born Sept. 29, 1918. B. and O.: W. L. Breitrick, Greenville, Wis.

60921 **Golden King of Elm Grove Dairy Farm**
Sire *Gold Edge of Wilruss* 26707. Dam *Lucille's Dolly* 60402.
Born Sept. 6, 1919. B. and O.: Edward Swanson, Wausau, Wis.

60922 **King Waddington of Wood Fern Farm**
Sire *King Lewis of Canterbury* 24748. Dam *Daisy of Waddington* 24555.
Born May 23, 1919. B.: Est. W. Henry Bell, Scotts Station, Ky. O.: Michael Dirnberger, Sr., New Hamburg, Mo.

60923 **Pompey of Riverton**
Sire *Pompey of Maplehurst* 43210. Dam *Sea Belle of Riverton* 61747.
Born May 30, 1919. B. and O.: Hunter Sisters, Riverton, N. J.

60924 **Long Beach Roosevelt**
Sire *Woodland's Roosevelt* 41720. Dam *Imp. Stanstead Bob 9th* 53961.
Born May 25, 1919. B.: Felix M. Warburg, White Plains, N. Y. O.: John B. Seitz, Camp Hill, Pa.

60925 **Dridcoyd of Prissy**
Sire *Pencoyd Masterpiece* 37658. Dam *Prissy of Madrid* 28122.
Born March 26, 1919. B. and O.: William H. Rutherford, Madrid, N. Y.

60926 **Snowdrop's Golden Secret of Appletree Pt.**
Sire *Lord Mar's Golden Secret* 44679. Dam *Golden Snowdrop of the Prairie* 74009.
Born Sept. 8, 1919. B. and O.: U. A. Woodbury II., Burlington, Vt.

60927 **Miranda's Golden Secret of Appletree Pt.**
Sire *Lord Mar's Golden Secret* 44679. Dam *Miron's Busy Bee of Green Meadow* 56426.
Born Sept. 20, 1919. B. and O.: U. A. Woodbury II., Burlington, Vt.

60928 **Clara's Rydale of Richmond**
Sire *Imp. Rydale of Meadow View* 27758. Dam *Clara of Richmond* 89930.
Born Dec. 18, 1918. B. and O.: Edwin G. Woolley, Jr., Richmond, Utah.

60929 **Jewel's Sequel of Richmond**
Sire *Imp. Clara's Sequel of Richmond* 29287. Dam *Jewel of Richmond* 90105.
Born Jan. 20, 1919. B. and O.: Edwin G. Woolley, Jr., Richmond, Utah.

60930 **Maple Glen Grand Opera**
Sire *Florham Laddie* 20431. Dam *Rose May of Maple Glen* 36950.
Born Sept. 6, 1919. B. and O.: L. L. Coggshall, Locke, N. Y.

60931 **Maple Glen Lord Fauntleroy**
Sire *Florham Laddie* 20431. Dam *Maple Glen Irene* 71772.
Born Sept. 29, 1919. B. and O.: L. L. Coggshall, Locke, N. Y.

60932 **Bessie's King of Baw Beese Farm**
Sire *Silverwood's Bonnie May King* 34858. Dam *Primrose's Bessie* 37824.
Born Aug. 10, 1919. B. and O.: J. M. Williams, North Adams, Mich.

60933 **Delphos of Longwood**
Sire *Double N.* 42408. Dam *Delphine of Roughwood* 75725.
Born Aug. 29, 1919. B. and O.: Ernest B. Dane, Chestnut Hill, Mass.

60934 **Prince Ray of Bercado Farms**
Sire *Prince Ray of Yellowdale* 23839. Dam *Zamona* 16410.
Born Feb. 9, 1918. B. and O.: F. G. Eberhart, Mishawaka, Ind.

60935 **Dairyman of Bercado Farms**
Sire *Imp. Dairyman of Sarnia* 38931. Dam *Charlotte of Irvin Place* 40566.
Born June 8, 1918. B. and O.: F. G. Eberhart, Mishawaka, Ind.

60936 **Teddy of Bercado Farms**
Sire *Imp. Dairyman of Sarnia* 38931. Dam *Imp. Ellalee of South Bend Sunnyside Farm* 71740.
Born Jan. 10, 1919. B. and O.: F. G. Eberhart, Mishawaka, Ind.

60937 **Ronald of Glendale Farm**
Sire *Dairymaid's Ringmaster of Iowa* 27904. Dam *Mayflower of X-L-Land* 57158.
Born June 10, 1918. B.: B. L. Snyder, Bloomer, Wis. O.: L. A. Postl, Bloomer, Wis.

60938 **Martin V. of Clover Hill**
Sire *Chicona Bill Rose* 32913. Dam *Pansy Bell of Bloomfield* 24521.
Born May 2, 1918. B. and O.: J. L. & L. B. Wickersham, Deer Island, Oregon.

60939 **Corinne's Lad of Clover Hill**
Sire *Chicona Bill Rose* 32913. Dam *Dilsey's Beauty of Clover Hill* 77482.
Born July 15, 1918. B. and O.: J. L. & L. B. Wickersham, Deer Island, Oregon.

60940 **Shannon of Clover Hill**
Sire *Chicona Bill Rose* 32913. Dam *Panabell of Clover Hill* 62442.
Born July 20, 1918. B. and O.: J. L. & L. B. Wickersham, Deer Island, Oregon.

60941 **Don's Duke of Parkwood**
Sire *Imp. Governor La Don of Parkwood* 42986. Dam *Penelope of the Glen 2d* 45125.
Born Feb. 20, 1919. B. and O.: William H. Steffens, Sylvania, Ohio.

60942 **Hero's Sequel of Ferncliff**
Sire *Willows Earl Smart* 41383. Dam *Wild Rose of Ferncliff* 72408.
Born March 31, 1919. B. and O.: Claude E. Stevens, Seattle, Wash.

60943 **Flodell Corporal**
Sire *Evette's King* 22341. Dam *Imp. Charmante of Sarnia* 50477.
Born Aug. 16, 1919. B. and O.: J. Russell Danks, De Lancey, N. Y.

60944 **Falcon's Eugene**
Sire *Duke of Falcon's Flight* 32123. Dam *Azara of Falcon's Flight* 72161.
Born May 24, 1919. B. and O.: B. Austin Cheney, Litchfield, Conn.

60945 **Osceola Sunny Jim**
Sire *Thornliebank Golden Leader* 50174. Dam *Thornliebank Sunny Sue* 82551.
Born Aug. 30, 1919. B.: Burdette P. Craig, Glen Spey, N. Y. O.: F. S. Peer, Cranford, N. J.

60946 **Kato Boy**
Sire *Squire Charmant* 39145. Dam *Hattie Yeksa Rose Bud* 21690.
Born May 19, 1919. B. and O.: W. R. Adams, Mankato, Minn.

60947 **Belle-Moor's Laddie**
Sire *Madge's May King O. D.* 42419. Dam *Ardelle 3d* 59615.
Born May 31, 1919. B. and O.: Eugene Mowlds, Jr., Edge Moor, Del.

60948 **Chenette's Proud Don 2d**
Sire *Chenette's Proud Don* 46224. Dam *Tom Rilma's Gretchen of Willowdale* 60121.
Born June 2, 1919. B. and O.: C. L. Sisson, Almond, N. Y.

60949 **Chicona Noble Boy**
Sire *Langwater Traveler* 38325. Dam *Nedra of Chicona* 49286.
Born June 11, 1919. B. and O.: Albion L. Gile, Chinook, Wash.

60950 **Chicona Neptune**
Sire *Langwater Butter Maker* 17389. Dam *Neetius* 20450.
Born July 17, 1919. B. and O.: Albion L. Gile, Chinook, Wash.

60951 **Chicona Corsair**
Sire *Langwater Butter Maker* 17389. Dam *Chicona Clarice* 42445.
Born July 25, 1919. B. and O.: Albion L. Gile, Chinook, Wash.

60952 **Langwater Claimant**
Sire *Langwater Steadfast* 31672. Dam *Imp. Itchen Wood Sorrel* 45007.
Born Sept. 17, 1919. B. and O.: F. L. Ames, North Easton, Mass.

60953 **Major of Deep Spring**
Sire *Joy of Haraf* 47998. Dam *Ellen of Porters* 68337.
Born Oct. 4, 1919. B.: Curvin P. Shaffer, Thomasville, Pa. O.: Newlon A. Culbertson, York, Pa.

60954 **Jewel's Pride of Lone Elm Farm**
Sire *Grand Marshall of Sunnyside* 28010. Dam *Jewel of Lone Elm Farm* 45340.
Born Feb. 13, 1918. B. and O.: J. M. Kurtz, Harrisonville, Mo.

60955 **Petro of Norway Lane**
Sire *General Cherry of Diamond Lake* 49374. Dam *King's Myrna of Sylvanite* 60791.
Born Oct. 10, 1919. B. and O.: Arvid Pearson, Aitkin, Minn.

60956 **Pleasant Hill Leader**
Sire *Pleasant Hill Prince* 38695. Dam *Bessie's Fair Lady* 71536.
Born Feb. 8, 1919. B. and O.: C. Allen May, Dover, Pa.

60957 **Taylor's Guernsey**
Sire *Mixter Vulcan* 47945. Dam *Polly Princess* 69485.
Born Oct. 23, 1919. B. and O.: Nelson E. Fuller, Livermore Falls, Maine.

60958 **Cherub of Fairacres**
Sire *Pine Blossom's Cherub* 44600. Dam *Bessie of Maple Broeck* 67297.
Born April 3, 1919. B.: Drew TenBroeck, McLean, Ill. O.: H. C. Adams, Algona, Iowa.

60959 **Flora's Squire of Fairacres**
Sire *Squire of the Hermitage* 46385. Dam *Imp. Fancy's Star's Flora* 38362.
Born April 27, 1919. B. and O.: H. C. Adams, Algona, Iowa.

60960 **May Ultra's Squire of Fairacres**
Sire *Squire of the Hermitage* 46385. Dam *May Ultra* 76440.
Born May 11, 1919. B. and O.: H. C. Adams, Algona, Iowa.

60961 **Lucia's Squire of Fairacres**
Sire *Squire of the Hermitage* 46385. Dam *Lucia Wildwood* 73150.
Born May 16, 1919. B. and O.: H. C. Adams, Algona, Iowa.

60962 **Allenwood Pancha's King**
Sire *Ladysmith's King* 31911. Dam *Allenwood Pancha* 42705.
Born May 12, 1919. B.: H. W. Griswold, West Salem, Wis. O.: W. E. Bosshard, Tomah, Wis.

60963 **Prince Hayes Cherry of Uneedus**
Sire *Plato's Prince of the Prairie* 32055. Dam *Imp. Hayes Cherry of the Prairie* 83844.
Born Oct. 24, 1919. B. and O.: W. L. Houlton, Uneedus, La.

60964 **Governor's Boy Bleu**
Sire *Fanny's Boy Bleu* 31180. Dam *Governor's Wish of Keewaydin* 60891.
Born March 26, 1918. B. and O.: H. V. Shulters, Mentor, Ohio.

60965 **Dimple Bass of Merrifield**
Sire *Bellwood Dimple Bass* 48941. Dam *Pet of La Grange 2d* 48429.
Born Aug. 15, 1918. B.: W. P. Craig, Pittsburgh, Pa. O.: H. V. Shulters, Mentor, Ohio.

60966 **Mentor Dimple Bass**
Sire *Bellwood Dimple Bass* 48941. Dam *Imp. Sequel's Nancy of Mara Alva* 68135.
Born Aug. 15, 1918. B.: W. P. Craig, Pittsburgh, Pa. O.: H. V. Shulters, Mentor, Ohio.

60967 **Newport's Wish of Merrifield**
Sire *Newport* 21189. Dam *Governor's Wish of Keewaydin* 60891.
Born June 4, 1919. B. and O.: H. V. Shulters, Mentor, Ohio.

60968 **Glenwood's Buttercup's Chief of Brookdale**
Sire *Glenwood's Buttercup's King of Brookdale* 47440. Dam *Imp. Princess Royal of Mara Alva* 77157.
Born July 24, 1919. B.: S. R. Nissley, Manheim, Pa. O.: C. E. Rouzer & Bro., Guernsey, Pa.

60969 **Marshall's Sunrise's Bethany Raider**
Sire *Rosetta's Raider of Waddington* 27109. Dam *Marshall's Sunrise* 52163.
Born Sept. 15, 1919. B. and O.: E. W. Oglebay, Bethany, West Va.

60970 **Chick's Raider**
Sire *Rosetta's Raider of Waddington* 27109. Dam *Glenwood's Chick of Elmcourt* 48177.
Born Oct. 15, 1919. B. and O.: E. W. Oglebay, Bethany, W. Va.

60971 **Ramapo Red**
Sire *Raymond's Knight of Rocky Reach* 44885. Dam *Daisy of Cloverdell* 80430.
Born June 1, 1919. B. and O.: John T. Rowland, Jr., Jersey City, N. J.

60972 **Ramapo Knight**
Sire *Raymond's Knight of Rocky Reach* 44885. Dam *Imp. Flower of the Tertre III.* 61257.
Born June 7, 1919. B. and O.: John T. Rowland, Jr., Jersey City, N. J.

60973 **Ramapo Rockland**
Sire *Raymond's Knight of Rocky Reach* 44885. Dam *Imp. Billy's France's Red Bessie* 29375.
Born July 20, 1919. B. and O.: John T. Rowland, Jr., Jersey City, N. J.

60974 **Huntington Valley May Rose of la Mare**
Sire *Imp. May Rose of la Mare* 30664. Dam *Imp. Grandiflora III. of the Hall* 53636.
Born June 8, 1918. B.: Est. George W. Ott, Doylestown, Pa. O.: W. S. Schellenger, Huntington Mills, Pa.

60975 **Jubanell's Masher**
Sire *Masher of Bunker Hill* 45304. Dam *Annie Jubanell* 52743.
Born May 24, 1919. B. and O.: Harvey W. Shuey, Lebanon, Pa.

60976 **Prince Hal of Fern Ridge**
Sire *Monarch of Fern Ridge* 28194. Dam *Yeoman's Hayes Felois* 24199.
Born March 23, 1919. B. and O.: John H. Mackenzie, Yuba City, Calif.

60977 **Beauty's King Bell**
Sire *King Bell 2d* 22277. Dam *Daisy III. of the Gouies's Beauty* 53833.
Born Aug. 1, 1919. B. and O.: Leon J. Delahaut, Green Bay, Wis.

60978 **Myron's Boy**
Sire *Nella's Boy of Chestnut Ridge* 42303. Dam *Chestnut Ridge Nell 2d* 72328.
Born May 31, 1919. B. and O.: J. R. Loomis, Jr., Glens Falls, N. Y.

60979 **Chestnut Ridge Joe**
Sire *Nella's Boy of Chestnut Ridge* 42303. Dam *Ness H. of Chestnut Ridge* 70791.
Born June 16, 1919. B. and O.: J. R. Loomis, Jr., Glens Falls, N. Y.

60980 **Comfort's Ladysmith's Chief of La Crosse**
Sire *Ladysmith's King* 31911. Dam *Comfort of Alfalfa Farms* 32794.
Born July 8, 1919. B. and O.: La Crosse County School of Agriculture, Onalaska, Wis.

60981 **September Morn of Newell Heights**
Sire *Signorina's Raider of Myrna Maree Farm* 47401. Dam *Cornellia* 30919.
Born Sept. 22, 1919. B. and O.: North American Manufacturing Co., Newell, W. Va.

60982 **Bonnie's Boy of Richland**
Sire *Mixter King of Bon Ayre* 37114. Dam *Bonnie Gladys of Nordland* 75689.
Born April 21, 1919. B. and O.: James B. Secrist & Son, West Newton, Pa.

60983 **Alma's Top Gallant**
Sire *Sophia's Top Gallant of Neill Heights* 45128. Dam *Buttercup's Alma* 43766.
Born April 27, 1919. B. and O.: E. C. Donaldson, Midway, Pa.

60984 **Duke of the Valley Green**
Sire *Stanford Boy of Ferris* 46241. Dam *Leah Arbutus* 39171.
Born May 10, 1919. B. and O.: Frank R. Payea, Standish, Mich.

60985 **Bjarke**
Sire *Imp. Friendship La Croisée* 31787. Dam *Vista* 25295.
Born April 30, 1919. B. and O.: L. C. Pedersen, Askov, Minn.

60986 **Hustler Boy L.**
Sire *Geneva's Hustler* 49904. Dam *Gladys L.* 78732.
Born Oct. 7, 1919. B. and O.: Ira C. Lybarger, Geneva, Ind.

60987 **Square Deal of Oak Grove**
Sire *Imp. Rouge II.'s Son* 18587. Dam *Stella's Stylish Maid of Oak Grove* 64877.
Born April 15, 1919. B. and O.: G. W. Sankey, Durand, Wis.

60988 **Clover Blossom Yeksa of Oak Grove**
Sire *Imp. Rouge II.'s Son* 18587. Dam *Clover Blossom of Oak Grove* 75881.
Born May 13, 1919. B. and O.: G. W. Sankey, Durand, Wis.

60989 **First Aviator of Waukesha**
Sire *Aviator of Edgemoor* 49387. Dam *Julia Ann* 16307.
Born Oct. 28, 1919. B. and O.: George W. Browne, Waukesha, Wis.

60990 **Cooper's Lad of le Fort**
Sire *Imp. Daisy's Little Governor of the Camp II.* 40599. Dam *Imp. Lily of le Fort* 47786.
Born April 26, 1919. B. and O.: Sherman T. Cooper, Chicago, Ill.

60991 **Saugerties Glenregal**
Sire *Glenregal of the Glen* 45264. Dam *Winona of Beaver Ridge* 72385.
Born Oct. 12, 1919. B. and O.: Henry W. Howe, Bedford Hills, N. Y.

60992 **Lilly's Pine Blossom Cherub**
Sire *Pine Blossom's Cherub* 44600. Dam *Canterbury Bluebird's Lilly* 99307.
Born May 30, 1919. B. and O.: W. L. Breitrick, Greenville, Wis.

60993 **Souvenir's Jim**
Sire *St. Austell Souvenir* 28040. Dam *Eulalia* 49258.
Born April 18, 1919. B. and O.: W. H. Umholtz, Niles, Mich.

60994 **The Swell of Glass Lake**
Sire *Imp. Massy des Ruettes* 45449. Dam *Imp. Noble Lady of Mayfield* 75385.
Born Dec. 2, 1918. B. and O.: E. C. Clifford, Sand Lake, N. Y.

60995 **King Bee**
Sire *Cherokee of Tarbell Farms* 33645. Dam *Bettie of Tarbell Farms* 51600.
Born May 21, 1919. B. and O.: Fred E. Barr & George A. Haven, Afton, N. Y.

60996 **Hall's Pride of Riverside**
Sire *St. Austell Dauntless* 43787. Dam *Lawton's Queen* 28899.
Born May 14, 1919. B. and O.: Willis Hall & Son, Blissfield, Mich.

60997 **Linden's Antony of Angra**
Sire *Dictator of Oak Hill* 25484. Dam *Linden Sunflower* 63656.
Born May 10, 1919. B. and O.: R. C. Krueger, Burlington, Kans.

60998 **Rowan Rose King**
Sire *Antoinette's Itchen Rose King* 34774. Dam *Imp. Maudette of Mara Alva* 77247.
Born July 1, 1919. B. and O.: C. H. Cress, Barber, N. C.

60999 **Samuel of Haddon**
Sire *Prince Samuel* 44445. Dam *Spring Brook Busy Bee* 71435.
Born May 19, 1919. B. and O.: E. T. Gill, Haddonfield, N. J.

61000 **Anne's Prince**
Sire *Lady May's Duke* 31155. Dam *Brunswick Belle's Anne* 58113.
Born June 3, 1919. B.: Alonzo G. Frost, Lisbon Falls, Maine. O.: Est. Samuel R. Mann, Kingman, Maine.

61001 **Winner of the Willows**
Sire *Ipswich Jewel Prince* 34219. Dam *Miss Lancey* 55743.
Born Oct. 1, 1919. B. and O.: E. C. Patten, Topsham, Maine.

61002 **Marigold's Butter Boy**
Sire *Follyland Peerless Conqueror* 37274. Dam *Dainty Marigold 2d* 76004.
Born May 10, 1919. B. and O.: O. B. Bechtel, Nankin, Ohio.

61003 **Rose's Goldseeker of Eagle Point**
Sire *Daisy Belle's Goldseeker of A. D. F.* 36625. Dam *Rose of Bonny Lea Farm* 68365.
Born Sept. 1, 1919. B.: Alfred Anderson, Holton, Mich. O.: G. A. Brunstad, Chippewa Falls, Wis.

61004 **Caribou Poilu**
Sire *Caribou King Albert* 39281. Dam *Caribou Vitex* 70976.
Born March 9, 1919. B. and O.: George C. Stone, Twig, Minn.

61005 **Buckeye's Big Four's Lad**
Sire *Buckeye's Big Four* 47610. Dam *Imp. Sark Daisy's Maid of Mara Alva* 83926.
Born Sept. 15, 1919. B. and O.: Charles T. Wheeler, Wapakoneta, Ohio.

61006 **Honorbright of Hammond**
Sire *Honorbright Regent* 45206. Dam *Theresa's Jessica* 65646.
Born Aug. 27, 1919. B.: V. E. & F. D. Bailey, River Falls, Wis. O.: B. L. Rundell, Hammond, Wis.

61007 **Princeling's Sequel of Waukesha**
Sire *Princeling's Sequel* 37007. Dam *Primrose's Lily of Maple Grove* 57258.
Born Sept. 14, 1919. B.: O. Rudesill, Baldwin, Wis. O.: B. L. Rundell, Hammond, Wis.

61008 **Honorbright of Waukesha**
Sire *Honorbright Regent* 45206. Dam *Lassie of Oakland Retreat* 75757.
Born Sept. 14, 1919. B.: V. E. & F. D. Bailey, River Falls, Wis. O.: B. L. Rundell, Hammond, Wis.

61009 **Rheingold's Invincible**
Sire *Invincible of Walter Maple* 36398. Dam *Rheingold* 65544.
Born May 20, 1919. B. and O.: Grover Kull, Genoa Junction, Wis.

61010 **Favorite's Successor**
Sire *Favorite's Foremost* 44165. Dam *Langwater Felicity* 55829.
Born Oct. 4, 1919. B. and O.: George T. Greenhalgh, Pawtucket, R. I.

61011 **Wagtail's Governor**
Sire *Imp. Governor of Les Grantés* 41306. Dam *Wagtail's Echo* 54779.
Born May 22, 1918. B. and O.: Spencer Kellogg, Derby, N. Y.

61012 **Commodore of Meloravale**
Sire *Dairy Girl's Bell Buoy of City View* 51565. Dam *Miss Peaches* 41143.
Born May 25, 1919. B.: W. Scott Davis, Granton, Wis. O.: Claire W. Porter, Marshfield, Wis.

61013 **St. Austell Castilian's Columbine Lad**
Sire *St. Austell Castilian* 52302. Dam *Rouge of Pioneer's Gladys* 78377.
Born May 30, 1919. B. and O.: A. L. Harsch, Kersey, Colo.

61014 **Echo's Cherub**
Sire *Lady Mary's Cherub* 45162. Dam *Broad Ripple Echo* 74361.
Born May 22, 1919. B. and O.: George Vidas, Albia, Iowa.

61015 **May Rose Dimple of Wakpala**
Sire *May Rose Yeksa Starlight 2d* 48046. Dam *Dimple Queen of Wakpala* 69301.
Born May 24, 1919. B. and O.: M. J. Hess & C. K. McDonald, Bloomsburg, Pa.

61016 **Sunny Parson**
Sire *Parson of Lone Pine* 22368. Dam *Sunny Brook* 75301.
Born May 28, 1919. B. and O.: John J. Brill, Elk Mound, Wis.

61017 **Hazel's Ace of Phillips Farm**
Sire *Erwinette's Raymond* 29138. Dam *Hazel R. May* 55678.
Born Sept. 2, 1919. B. and O.: T. Redfield Phillips, Montpelier, Vt.

61018 **Paul Yeksa Q.**
Sire *Elaine's Yeksa* 28864. Dam *Bess Yeksa Q.* 58411.
Born May 28, 1919. B. and O.: W. B. Quarton, Algona, Iowa.

61019 **Woodrow Gay Boy**
Sire *Imp. Overland's Gay Boy* 26121. Dam *Imp. Violet of the Grée VI.* 39669.
Born Oct. 29, 1919. B.: D. McComas, Ottawa, Kans. O.: George M. Guntle, Oswego, Kans.

61020 **Jolly's Jolly Lad of Crystal Springs**
Sire *Oslow of Wallbrook* 46310. Dam *Masher King's Jolly of Crystal Springs* 76612.
Born May 27, 1919. B. and O.: L. A. Devine, Rush, Pa.

61021 **La Dorr of Dellafield**
Sire *Barney of Ore Hill* 33547. Dam *Gypsy Martin of Dellafield* 58819.
Born April 11, 1919. B.: L. N. Porter & Son, Marshfield, Wis. O.: J. Ross Porter, Marshfield, Wis.

61022 **Gold Flossie's Son of 1919**
Sire *The President's Grandson of Locust View* 42508. Dam *Gold Flossie of Elmwood* 53091.
Born Jan. 2, 1919. B.: J. L. Engle, Beloit, Ohio. O.: A. L. Carpenter, Akron, Ohio.

61023 **Lord Azucena's King of Ira**
Sire *Follyland Lord Azucena* 34358. Dam *Imp. Flossie II. of the Blicqs* 61245.
Born Feb. 9, 1919. B.: Benjamin H. Throop, Scranton, Pa. O.: Alfred I. Stubbs, Auburn, N. Y.

61024 **Itaska's May Rose King of Suburban Farm**
Sire *Beauty's May Rose King of Suburban Farm* 49156. Dam *Itaska of Ingleside 2d* 79364.
Born April 19, 1919. B. and O.: James H. Seaman, Glens Falls, N. Y.

61025 **Queen's Itchen Jewel**
Sire *Langwater Jewel* 19229. Dam *Imp. Queen of Two Continents* 38860.
Born March 17, 1919. B.: Lowell Gable, Wyebrooke, Pa. O.: C. M. Paul, Staunton, Va.

61026 **Pure Gold of Willow Grove**
Sire *Pure Gold of Edgemoor* 34362. Dam *Nora of Edgemoor* 59118.
Born April 9, 1918. B.: Frank Helm, Fresno, Calif. O.: Iver Iversen, Arcata, Calif.

61027 **Colonel Bromfield**
Sire *Croupette's Clatford Hero of Rocky Reach* 40005. Dam *Primrose of Frankland* 50704.
Born Sept. 6, 1919. B.: J. Lee Claflin, Hopkinton, Mass. O.: Miss Clara Endicott Sears, Harvard, Mass.

61028 **Prince George of Mt. View**
Sire *Onez of Maple Dale* 28008. Dam *Princess Georgia* 52660.
Born June 15, 1917. B. and O.: Frank L. Mills, Garrattsville, N. Y.

61029 **Selma Campbell's Don**
Sire *Sunbeam's Dimple Bloom* 37815. Dam *Selma Campbell* 38575.
Born Feb. 8, 1918. B. and O.: J. D. Leech, Taylorstown, Pa.

61030 **Bessie's King of Deer Creek Farm**
Sire *Burglar's Morning Star's Enos* 29195. Dam *Lady Cora's Bessie* 54815.
Born May 6, 1919. B. and O.: C. F. Kunzman, Bellingham, Wash.

61031 **Emigrant Laddie**
Sire *Emigrant Lad* 21671. Dam *Red Wing Modèle's Radiant* 54693.
Born Aug. 27, 1919. B. and O.: J. A. & J. T. Richey, Boring, Oregon.

61032 **Masterful's Godolphin Lad**
Sire *Masterful* 14343. Dam *Imp. Godolphin Ruth 3d* 35567.
Born Feb. 3, 1918. B. and O.: M. R. Pritchett, River Falls, Wis.

61033 **Mixter Pansy's Duke**
Sire *Senator of Springcrest* 37716. Dam *Mixter Pansy* 65868.
Born July 1, 1919. B. and O.: H. F. Boeckman, Sherwood, Oregon.

61034 **Delaboy of Graunkär**
Sire *Delaware of Anna Dean Farm* 39297. Dam *Betty Marshall of Graunkär* 69176.
Born Sept. 29, 1919. B. and O.: H. J. Brown, Portland, Maine.

61035 **Pomeroy's King of Elm Hurst**
Sire *Pomeroy* 17147. Dam *Martha's Cherry of Elm Hurst* 61333.
Born April 25, 1919. B. and O.: F. H. Marvin, Wilton, Wis.

61036 **Morning Star Lista**
Sire *All Yeksa* 21287. Dam *Linda of the Ferry Farm* 61941.
Born Sept. 18, 1918. B. and O.: M. J. Kimmes, Hastings, Minn.

61037 **Bell Boy of Morning Star**
Sire *All Yeksa* 21287. Dam *Imp. Violet of City View* 54975.
Born Oct. 5, 1918. B. and O.: M. J. Kimmes, Hastings, Minn.

61038 **Morning Star Bright Boy**
Sire *Stars and Stripes* 41991. Dam *Linda Girl* 61940.
Born Oct. 15, 1919. B. and O.: M. J. Kimmes, Hastings, Minn.

61039 **Duke of Wyanoke**
Sire *Zulu of the Glen* 35710. Dam *Dixie of Wyanoke* 53022.
Born May 12, 1919. B. and O.: George G. Barker, Bournedale, Mass.

61040 **Bruce of Sterling Farm**
Sire *Psyche's Lad of Sterling Farm* 44500. Dam *Columbus's Flavia of Oak Ridge* 70776.
Born July 29, 1919. B. and O.: Albert Shaw, Sterling, Va.

61041 **Winona's Dan Patch**
Sire *Daisy Belle's Goldseeker of A. D. F.* 36625. Dam *Winona Jean of Berry Ridge* 62907.
Born Dec. 20, 1918. B. and O.: Edward Oosterhouse, Fremont, Mich.

61042 **Newton**
Sire *Jerico* 44412. Dam *Cone* 75845.
Born May 26, 1919. B. and O.: F. O. Melvin, Bradford, N. H.

61043 **Sambo of Maple Leaf**
Sire *Tricksey's George of Sunny Side* 18355. Dam *Westmoreland Beauty* 37419.
Born May 16, 1919. B.: W. J. Heid, Fort Atkinson, Wis. O.: Christ Kiesling, Fort Atkinson, Wis.

61044 **Glenwood Knight of Iowa, Jr.**
Sire *Glenwood Knight of Iowa* 19765. Dam *Thelma of Omro* 48643.
Born Feb. 21, 1919. Twin with cow No. 99383. B. and O.: W. L. Miller, Mount Ayr, Iowa.

61045 **Jessie's Roland**
Sire *Roland Y. of Beech View* 29621. Dam *Jessie of Springbrook* 80164.
Born April 20, 1919. B.: J. F. Myers, Massillon, Ohio. O.: W. J. Neely, Rock Hill, S. C.

61046 **Macadam 2d's Prince of Sunny Slope Farm**
Sire *Goldenrod's Governor* 29712. Dam *Macadam 2d* 58436.
Born March 20, 1919. B.: L. V. Axtell, Perry, Ohio. O.: W. B. Zimmerman, Jeromesville, Ohio.

61047 **Sergeant of Brookside**
Sire *Valley Flower's Governor* 36282. Dam *Imp. Elmpines Silk* 68708.
Born May 22, 1919. B. and O.: Percival W. Clement, Rutland, Vt.

61048 **Florilla's Prince of Elmhurst**
Sire *Edgewood Masher* 42491. Dam *Florilla Buckley* 56569.
Born Aug. 18, 1919. B.: Wilber C. French, Barre, Vt. O.: William J. Chamberlin, Orange, Vt.

61049 **Drastic's Jim**
Sire *Drastic of Roughwood* 31365. Dam *Chelidine's Beth* 67397.
Born April 16, 1919. B. and O.: M. Shallow, Colebrook, N. H.

61050 **Sheldon**
Sire *Drastic of Roughwood* 31365. Dam *Chelidine of The Crest* 31135.
Born May 30, 1919. B. and O.: M. Shallow, Colebrook, N. H.

61051 **Pacific's Mistletoe King**
Sire *Mistletoe's King* 43750. Dam *Pacific's Glenwood Carena* 78282.
Born April 24, 1919. B. and O.: C. S. Rasmussen, Loleta, Calif.

61052 **Kitty's Secret of Flying Hill**
Sire *Pencoyd's Secret of Gold* 44197. Dam *Kitty MacKay* 55726.
Born Dec. 20, 1918. B. and O.: Miss Caroline Archer, Reading, Pa.

61053 **Chippewa Chief Pedro**
Sire *Laurel's Pedro* 16306. Dam *Parry's Ena* 30209.
Born Oct. 26, 1916. B. and O.: T. C. Cummings, New Auburn, Wis.

61054 **Reservation Gold Nugget**
Sire *George Glenwood* 43156. Dam *Rainbow's Rose of Gold* 72596.
Born April 24, 1919. B. and O.: Est. H. E. Taber, Castile, N. Y.

61055 **Viscount of Broad Acres**
Sire *Mentor of Broad Acres* 42506. Dam *Ceres of Broad Acres* 59239.
Born Oct. 9, 1919. B. and O.: Frank M. Smith, Springfield Center, N. Y.

61056 **Jimmy of Calumet**
Sire *Frank of Aurelian Farms* 38316. Dam *Gypsy of Calumet* 76964.
Born April 29, 1919. B. and O.: Edward Hass, New Holstein, Wis.

61057 **Elsie's Spotswood of Oaks Farm**
Sire *Spotswood Daisy's May King* 26772. Dam *Elsie May of Glenburnie* 42480.
Born Sept. 6, 1919. B. and O.: Hugh Bancroft, Cohasset, Mass.

61058 **King Roy**
Sire *Hayes Wena 3d's Showme* 32554. Dam *King Bell 2d's Florence* 83436.
Born June 8, 1919. B.: Leon J. Delahaut, Green Bay, Wis. O.: Joseph Martin, Greenleaf, Wis.

61059 **Doroth's Golden Bob**
Sire *Ole of Nelsonville* 42798. Dam *Doroth of Good Hope* 76361.
Born May 23, 1919. B. and O.: Carl Borge, Iola, Wis.

61060 **Verifirst of Laughing Waters**
Sire *Albany's King of A. D. F.* 39310. Dam *Goldelsie* 33922.
Born May 15, 1919. B.: Edward Lowe, Grand Rapids, Mich. O.: Archie D. Ives, Rockford, Mich.

61061 **Linden's Butter Boy**
Sire *Parson of Lone Pine* 22368. Dam *Creamy Linden* 60718.
Born May 20, 1919. B. and O.: George A. Brill, Elk Mound, Wis.

61062 **Rita's Nero**
Sire *Son of Freedom* 42452. Dam *Blanchflower of Bellview* 60776.
Born May 28, 1919. B. and O.: M. W. Watkins, Franklinville, N. Y.

61063 **Robert's Boy of Fairview**
Sire *Imp. Nelly's Pearl King* 31078. Dam *Polly of Grassmere* 69411.
Born May 20, 1919. B.: W. W. Clark & M. H. Jackson, Grand Rapids, Wis. O.: Theo A. Anderson, Grand Rapids, Wis.

61064 **Wonder Ball**
Sire *France's Son of Fletcher* 26667. Dam *Miss Dora Lee* 60820.
Born June 15, 1919. B. and O.: J. R. Griffin, Monroe, N. C.

61065 **Wardem King of Cold Spring Harbor**
Sire *Wardem King of Northwood* 44296. Dam *Goody of Rocklawn* 37904.
Born Sept. 7, 1919. B. and O.: John W. T. Nichols, Cold Spring Harbor, N. Y.

61066 **Knolly-nook Prince**
Sire *Pencoyd Patriot* 49705. Dam *Glenwood's Nina of Knolly-nook* 62567.
Born Sept. 14, 1919. B. and O.: P. S. Myers & Son, Grand Blanc, Mich.

61067 **Galaxy's King's Sequel**
Sire *Galaxy's King of Mt. Vernon* 48021. Dam *Tangray Sequel's Bright Eyes* 77551.
Born Sept. 8, 1919. B. and O.: Charles G. Colwill, Gambier, Ohio.

61068 **Bonnie Boy of Tristram Farm**
Sire *Dairymaid's Nonpareil of Iowa* 26763. Dam *Bonnie of Tristram Farm* 54747.
Born Aug. 22, 1919. B.: W. K. Coffin, Eau Claire, Wis. O.: Tristram Farm Company, Eau Claire, Wis.

61069 **Marcia's May King of Tristram Farm**
Sire *Noble Boy of Edgemoor* 47265. Dam *Glenwood's Marcia of Tristram Farm* 75259.
Born Sept. 4, 1919. B.: W. K. Coffin, Eau Claire, Wis. O.: Tristram Farm Company, Eau Claire, Wis.

61070 **Dairymaid's Hero of Tristram Farm**
Sire *Dairymaid's Nonpareil of Iowa* 26763. Dam *Lady Masher of Tristram Farm* 62757.
Born Sept. 24, 1919. B.: W. K. Coffin, Eau Claire, Wis. O.: Tristram Farm Company, Eau Claire, Wis.

61071 **Colonel Major**
Sire *Venus's Major* 34662. Dam *Lucy of Brookmead* 57453.
Born Feb. 25, 1919. B. and O.: B. O. Raberding, Wapakoneta, Ohio.

61072 **Creamland Gyp Beauty**
Sire *Creamland Gyp* 47434. Dam *Coral Queen's Lassie of Oakland* 86670.
Born March 18, 1919. B. and O.: Henry Bauer, River Aux Vases, Mo.

61073 **Nancy's Primrose of Adohr**
Sire *Improver of the Rancho* 48538. Dam *Miss Nancy of Sunny Slope* 60045.
Born June 5, 1919. B.: P. J. Weisel, Santa Fe Springs, Calif. O.: Adamson Corporation, Los Angeles, Calif.

61074 **Prince of Burry Head**
Sire *Wolfpen Sentry* 47053. Dam *Fashion's Princess of Elmhurst* 77500.
Born Oct. 28, 1919. B.: Edward Porter May, Framingham, Mass. O.: J. Arthur Gage, Tyngsboro, Mass.

61075 **Bud of Edgewater**
Sire *Mr. Laddie of Edgewater* 39888. Dam *May Rose Mame of Edgewater* 99435.
Born May 15, 1919. B. and O.: F. G. Benham, Canandaigua, N. Y.

61076 **Snow King's Billy**
Sire *Follyland Snow King* 38681. Dam *Juliette of the Valley* 58815.
Born May 30, 1919. B. and O.: H. J. Nuhn & Sons, Romulus, N. Y.

61077 **King Laddie of Maplecrest**
Sire *May King's Laddie of Chilmark* 32065. Dam *Polly of Fairfield* 70132.
Born May 26, 1919. B.: H. L. Griffith, Leavittsburg, Ohio. O.: Paul Love, Garrettsville, Ohio.

61078 **Laddie of Maplecrest**
Sire *Kimberly's May Rose Boy* 42557. Dam *Suzanne of Kimberly* 69652.
Born May 26, 1919. B.: Fred Seafert & Sons, Hubbard, Ohio. O.: Paul Love, Garrettsville, Ohio.

61079 **Sheldegren Lad**
Sire *Langwater Masterman* 31671. Dam *Ruth Gold* 62429.
Born Sept. 23, 1919. B. and O.: Arthur D. Potter, Greenfield, Mass.

61080 **Jim of Willow Brook Farm**
Sire *Gerar Royal* 44704. Dam *Jessie's Annie Laurie* 69618.
Born June 18, 1919. B. and O.: W. S. Peden, Blackstock, S. C.

61081 **Perfection's Victory of Highland**
Sire *Perfection of Guernsey Hill* 31459. Dam *Sunbeam of Highland* 42038.
Born May 24, 1919. B. and O.: Barnett Bros., Canonsburg, Pa.

61082 **Herdlea Reuben**
Sire *Charlotte's May King* 25522. Dam *Ruth Ruskin* 55700.
Born May 30, 1919. B.: John C. Higgins, Delaware City, Del. O.: Anderson T. Herd, New Hope, Pa.

61083 **Herdlea Autocrat**
Sire *Florham Autocrat* 25749. Dam *Alphea of Pinehurst 2d* 29722.
Born May 30, 1919. B.: Charles D. Cleveland, Eatontown, N. J. O.: Anderson T. Herd, New Hope, Pa.

61084 **Herdlea Jason**
Sire *Blue Bell's Stripes* 39992. Dam *Janet of Oakhurst* 45297.
Born June 3, 1919. B. and O.: Anderson T. Herd, New Hope, Pa.

61085 **Herdlea Samuel**
Sire *Prince Samuel* 44445. Dam *Lady Selma of Haddon* 72114.
Born June 26, 1919. B.: E. T. Gill, Haddonfield, N. J. O.: Anderson T. Herd, New Hope, Pa.

61086 **Herdlea Khedive**
Sire *Craigamoor May King* 40382. Dam *Craigamoor Early Rose of Raritan* 70119.
Born July 28, 1919. B.: George C. Cooper, Superior, Wis. O.: Anderson T. Herd, New Hope, Pa.

61087 **Herdlea Cavalier**
Sire *High Point Cavalier* 49124. Dam *Midget of Pine Knoll* 67298.
Born Aug. 12, 1919. B.: Charles D. Cleveland, Eatontown, N. J. O.: Anderson T. Herd, New Hope, Pa.

61088 **Lady Deyraff of Fulton 4th's Hero**
Sire *Liberty's King Rilma of Broad Ridge* 34378. Dam *Lady Deyraff of Fulton 4th* 55774.
Born June 6, 1919. B. and O.: Charles J. Mangeot, Fulton, N. Y.

61089 **Prince Reno of Bon Ayre**
Sire *Flora's Pride of Belmont* 37163. Dam *Patrician Nelly 2d's Daughter of Bon Ayre* 56528.
Born July 3, 1919. B.: J. S. Yoder, Wooster, Ohio. O.: H. W. Wigman, Lansing, Mich.

61090 **Creamland Milk Maid's Victor**
Sire *Fanny's Duke of Denmark* 28953. Dam *Milk Maid of Thorn Hill* 50751.
Born May 28, 1919. B.: J. J. Schwartz, Troy Center, Wis. O.: R. R. Schwartz, Troy Center, Wis.

61091 **King Crescent**
Sire *Glenwood's Echo* 23104. Dam *Imp. Alice of Thorn Hill* 32520.
Born Aug. 20, 1918. B. and O.: John P. Scheuring, Greenwood, Wis.

61092 **Golden Dewey of May King**
Sire *Gold Dust's May King of Lynnhurst* 37485. Dam *Boaz Daisy* 55002.
Born May 24, 1919. B. and O.: F. G. Schuerman, Twin Bluffs, Wis.

61093 **Falcon's Fearnaught**
Sire *Duke of Falcon's Flight* 32123. Dam *Imp. Silvia of Sarnia* 40240.
Born Nov. 12, 1919. B. and O.: B. Austin Cheney, Litchfield, Conn.

61094 **Gold Gilcrist of Sunnyside**
Sire *Gold Thistle of Kinderhook* 38401. Dam *Mistress Mary of Sunnyside* 61107.
Born Aug. 17, 1919. B. and O.: James E. van Alstyne, Kinderhook, N. Y.

61095 **Pat of Koehn's Farm**
Sire *Glory of Hillsdale* 24960. Dam *Dairy Maid of Roselawn* 75414.
Born June 30, 1919. B. and O.: George Koehn, Dorchester, Wis.

61096 **King Hartwood De Chine**
Sire *Raymond's Son of Dupont* 33687. Dam *Lucy of Dupont* 52731.
Born July 2, 1919. B. and O.: Robert Bothwell, Iola, Wis.

61097 **May King's Golden Glow**
Sire *May King's Laddie of Chilmark* 32065. Dam *Edna of Greenville* 76936.
Born July 28, 1919. B. and O.: H. J. Hall, Cortland, Ohio.

61098 **Galena Boy**
Sire *Flavinius's Son of Green Mountain Farms* 36554. Dam *Glenwood Lurena Rose of Walter Maple* 54887.
Born April 25, 1919. B. and O.: A. L. Hathaway, Galena, Ill.

61099 **Marshal Foch of Heweshurst**
Sire *Proserpina's Pioneer of Heweshurst* 43605. Dam *Pioneer's Mignonette of Heweshurst* 72593.
Born Nov. 14, 1918. B. and O.: E. B. Hewes, Mayville, N. Y.

61100 **Raymond of Heweshurst**
Sire *Proserpina's Pioneer of Heweshurst* 43605. Dam *Rachel King* 47936.
Born May 1, 1919. B. and O.: E. B. Hewes, Mayville, N. Y.

61101 **Mary's King of Suburban Farm**
Sire *Beauty's May Rose King of Suburban Farm* 49156. Dam *May King Glenwood's Mary of Ingleside* 64514.
Born June 5, 1919. B. and O.: James H. Seaman, Glens Falls, N. Y.

61102 **Memento of Oakwood**
Sire *Memento of the Prairie* 43736. Dam *Dairy Girl of Oakwood* 56765.
Born May 24, 1919. B.: R. M. Cooper, Jr., Wisacky, S. C. O.: E. B. McCutchen, Bishopville, S. C.

61103 **Ruth's Eagle Eye of the Maples**
Sire *Eagle Eye of Westwood* 32769. Dam *Zumbroland Ruth* 68326.
Born May 28, 1919. B. and O.: George A. Clark, Caneadea, N. Y.

61104 **Mikey of the Maples**
Sire *Eagle Eye of Westwood* 32769. Dam *Zumbroland's Decoration* 69348.
Born June 21, 1919. B. and O.: George A. Clark, Caneadea, N. Y.

61105 **Butter Boy Billy**
Sire *Hawkeye Glenwood* 44745. Dam *Imp. Butter Boy's Fanny* 42449.
Born July 21, 1919. B. and O.: W. L. Hough, Mount Pleasant, Pa.

61106 **Silver Robin**
Sire *Silver King of Oak Lawn* 35394. Dam *Marcella's Queenan* 71425.
Born May 28, 1919. B.: Mayer Bros., New Holstein, Wis. O.: Christian Mayer, Chilton, Wis.

61107 **Daisy's Courtier of Elmlawn**
Sire *Courtier of Glenburnie* 43325. Dam *Daisy's Sequel of Elmlawn* 66173.
Born May 30, 1919. B. and O.: G. E. Foster, Cornville, Maine.

61108 **Marine of Midvale**
Sire *Rex's King of Maple Hill* 45841. Dam *Imp. Queenie of Château à l'etocq* 34373.
Born Sept. 16, 1919. B. and O.: William Butterworth, Moline, Ill.

61109 **Invincible Prince**
Sire *Queen's May King of Ingleside* 50212. Dam *Village Pleasure* 62879.
Born Aug. 13, 1919. B. and O.: Edward F. Bergmann, Alpine, Mich.

61110 **Sunny Jim of Bardrock**
Sire *Rosette's Glenwood Boy of Grand Home* 38178. Dam *Cinna of the Larches* 61796.
Born Aug. 5, 1919. B. and O.: Innes & Steele, Aitkin, Minn.

61111 **Carnation's Main Stay of Pilchuck**
Sire *Glenwood's Main Stay of Orchard Hill* 36326. Dam *Carnation of Bralee* 89716.
Born Oct. 12, 1919. B. and O.: Pilchuck Ranch Co., Pilchuck, Wash.

61112 **Sir John Snub of Ferris**
Sire *Queen Inez's Shaddock* 39278. Dam *Rosa of Old Homestead Farm* 63527.
Born June 5, 1919. B. and O.: H. F. Nelson, McBrides, Mich.

61113 **Mixter Publican**
Sire *Langwater Demonstrator* 16451. Dam *Mixter Norma Dean* 73199.
Born Jan. 5, 1919. B. and O.: Est. George Mixter, Hardwick, Mass.

61114 **Mixter Problem**
Sire *Dean of the May* 21815. Dam *Mixter Desire* 73219.
Born April 15, 1919. B. and O.: Est. George Mixter, Hardwick, Mass.

61115 **Stella Star's Forest Chêne**
Sire *Imp. Forest of the Chêne* 41160. Dam *Clover Hill Stella Star* 84541.
Born July 16, 1919. B.: J. R. Love & Son, Waukesha, Wis. O.: Fred Rossow, Sr., Eau Claire, Wis.

61116 **Cramond Senator**
Sire *Cramond Victor* 46480. Dam *Langwater Prima-donna* 68790.
Born Oct. 5, 1919. B. and O.: Henry G. Lapham, Brookline, Mass.

61117 **King Vanity's Farmer**
Sire *King Vanity of Sitka* 44231. Dam *Butter Queen of Cass* 33929.
Born June 11, 1919. B. and O.: W. D. Kahler, Jones, Mich.

61118 **Peggy's Memorial Prince**
Sire *On The Square* 37070. Dam *Raymond's Peggotty of Waukesha* 70512.
Born May 30, 1919. B. and O.: Mort Woods, Ardmore, Okla.

61119 **Victorios of Hartwood**
Sire *Victorios of Anna Dean Farm* 29587. Dam *Luda of Hillstead* 44407.
Born Oct. 1, 1919. B. and O.: H. Stillson Hart, Barrington, Ill.

61120 **Lone Tree Stroller**
Sire *Langwater Islander* 31329. Dam *Dawn Starlight of Lone Tree Farm* 70260.
Born Aug. 7, 1919. B. and O.: Victor F. Lawson, Green Lake, Wis.

61121 **Jack of Outlook Hill**
Sire *Hamlet of Sarnia* 47859. Dam *Galaxy's May Queen* 48003.
Born May 30, 1919. B. and O.: Albert Halvorson, Rice Lake, Wis.

61122 **Jeff of Silver Spring**
Sire *Jeff of Valley View* 28963. Dam *Greenwood Gem 2d* 53549.
Born June 26, 1919. B. and O.: H. J. Cline, Jersey Shore, Pa.

61123 **Fair Boy's Heir**
Sire *Fair Boy of Jean Du Luth* 47320. Dam *Belle Corbin of Lake View* 70559.
Born Oct. 20, 1919. B. and O.: George W. Graham, Roberts, Wis.

61124 **Jedetta's Golden Victor**
Sire *Imp. Peter Pan of Peterborough* 37859. Dam *Marcus Glenwood's Jedetta* 69970.
Born Sept. 4, 1918. B. and O.: Mrs. Clare J. Minetor, Des Moines, Iowa.

61125 **Helen's Pride of Clovermead**
Sire *Craigamoor Queenie's Austerlitz* 42985. Dam *Helen of Clovermead* 35113.
Born May 31, 1919. B. and O.: Louie Stoll, Mora, Minn.

61126 **Gale of Clovermead**
Sire *Craigamoor Queenie's Austerlitz* 42985. Dam *Imp. Glenora of the Isle* 34340.
Born June 19, 1919. B. and O.: Louie Stoll, Mora, Minn.

61127 **Laddie of Clovermead**
Sire *Craigamoor Queenie's Austerlitz* 42985. Dam *Lady of Clovermead* 60502.
Born June 26, 1919. B. and O.: Louie Stoll, Mora, Minn.

61128 **Altha's Bob**
Sire *King of Venetia* 31909. Dam *Altha* 44946.
Born Dec. 26, 1918. B. and O.: H. M. Matthews, Canonsburg, Pa.

61129 **La Paar Leader**
Sire *Billy of Linwood* 38229. Dam *Imp. Rose of Ore Hill* 48075.
Born Dec. 29, 1918. B. and O.: Arthur H. Peterson, Amherst Junction, Wis.

61130 **Prince Royal of Riverdale**
Sire *Blood Royal* 35855. Dam *Imp. Bon Espoir Amy* 67706.
Born July 1, 1917. B.: J. L. Hope, Madison, N. J. O.: F. L. Howes, Groton, Mass.

61131 **Victory Bond of Riverdale**
Sire *Don Iago's Liberty Bond* 49065. Dam *Elsie of Riverdale* 95191.
Born June 4, 1919. B. and O.: F. L. Howes, Groton, Mass.

61132 **Highland Anchor**
Sire *John Fancy of Edgewater* 39211. Dam *Hero's Anchora* 75820.
Born March 10, 1919. B. and O.: W. H. Gratwick, Buffalo, N. Y.

61133 **Millie's Glenwood King**
Sire *Glenwood Stranford of Grenwode* 36397. Dam *Millie of West Side* 53936.
Born Oct. 15, 1918. B. and O.: Perry O. Deckert, Sylvan, Wis.

61134 **Glenwood's Boy of Sylvan**
Sire *Glenwood Stranford of Grenwode* 36397. Dam *Lady Lavine of West Side* 56442.
Born April 15, 1919. B. and O.: Perry O. Deckert, Sylvan, Wis.

61135 **Flora Belle's Raymond**
Sire *Centralia Utility* 41882. Dam *Flora of Arles* 68242.
Born July 3, 1919. B.: W. M. Burson, Monroe, Ga. O.: Ed Cobb, Gainesville, Ga.

61136 **Charlie of Coddle Creek**
Sire *Burnside Ultra King* 42600. Dam *Imp. Sark Queen of Mara Alva* 75350.
Born June 28, 1919. B. and O.: J. S. Archer, Davidson, N. C.

61137 **Neel of Coddle Creek**
Sire *Burnside Ultra King* 42600. Dam *White Stockings Flora of Dean Valley* 71096.
Born July 4, 1919. B. and O.: J. S. Archer, Davidson, N. C.

61138 **Earl of Deer Tail Valley**
Sire *Lassie's Prince* 41017. Dam *Queen of Elk Meadow* 77050.
Born July 2, 1919. B. and O.: C. S. Freeman, Ladysmith, Wis.

61139 **Russell Brooks**
Sire *Lady Glenwood's Dixie Osborne* 31632. Dam *Dolly Bates* 53017.
Born May 3, 1919. B. and O.: J. B. Duffey, Renfrew, Pa.

61140 **Dot's Hero**
Sire *Park Rhea's Hero* 27384. Dam *Dot of Lakeside* 79115.
Born Oct. 9, 1919. B. and O.: Schroeder Bros., Antigo, Wis.

61141 **Asquam Lad of Cotton Farm**
Sire *Zulu of the Glen* 35710. Dam *Mineola of Manomet* 52942.
Born March 21, 1918. B. and O.: Sherman L. Whipple, Plymouth, Mass.

61142 **Lloyd of Bonnie View**
Sire *Marsh of Bonnie View* 47036. Dam *Martha of Peter the Great* 74451.
Born May 24, 1919. B. and O.: W. C. Marshall, Genoa, N. Y.

61143 **Kelly Dillon of Oaklawn**
Sire *Atlasta Kelly* 31897. Dam *Dolly Dillon Gold* 31492.
Born May 14, 1919. B. and O.: Mrs. Fanny M. Crane, Menomonie, Wis.

61144 **Coralette Squire**
Sire *Sir Coralette Sequel, Jr.* 40279. Dam *Maesmawr Dairymaid* 45874.
Born April 28, 1919. B.: Elmer Kittleson, Elkhorn, Wis. O.: William Monogue, Fort Atkinson, Wis.

61145 **Beauty's May King of Sitka**
Sire *Rhea's May King* 25474. Dam *Beauty's May of Sitka* 70697.
Born June 7, 1919. B. and O.: George N. Crawford, Holton, Mich.

61146 **Golden's Regulator**
Sire *Lone Pine Regulator* 42092. Dam *Gipsy's Golden* 72631.
Born March 6, 1919. B.: New Mexico Agricultural College, State College, N. Mex. O.: Foster Bros., Las Cruces, N. Mex.

61147 **Camilla's King**
Sire *Warrior King* 45105. Dam *Rockingham's Camilla* 64262.
Born Oct. 29, 1919. B. and O.: Est. W. B. Rice, Peterboro, N. H.

61148 **John Primals**
Sire *Cadette's Noble Boy* 47841. Dam *Deanie of Cloverdell* 79269.
Born May 25, 1919. B. and O.: C. W. Schrey, Selinsgrove, Pa.

61149 **Lillian's May King of Rockhorn**
Sire *May King of High Knob* 26264. Dam *Lillian's Milkmaid of Maple Hill* 43708.
Born June 3, 1919. B.: Est. W. P. Cowan, Wheaton, Ill. O.: George F. Corrigan, Wheaton, Ill.

61150 **Duke of Hopewell**
Sire *Duke of Rockingham* 22647. Dam *Galaxy's Campbell* 72008.
Born Oct. 13, 1919. B. and O.: H. E. Bester, Hagerstown, Md.

61151 **Frissdale King**
Sire *May Rose Secret of Pencoyd* 27844. Dam *Worton Lilly of Locust Hill* 36130.
Born Sept. 12, 1919. B.: A. C. Loring, Minneapolis, Minn. O.: E. R. Frissell, Minneapolis, Minn.

61152 **Lily's Pride of Mara Alva**
Sire *Muriel of Waddington's Raider* 36351. Dam *Lily of Locust Dale* 72296.
Born May 5, 1919. B.: John Reefer, Zelienople, Pa. O.: A. C. Ramseyer, Smithville, Ohio.

61153 **La Gioconda's Duke**
Sire *Gipinda's Yeoman of Stannox* 44785. Dam *La Gioconda of Lakewood* 93662.
Born May 18, 1919. B.: Elmer E. Towne & Son, Madison, Maine. O.: T. D. Salley & Son, Madison, Maine.

61154 **Alma of Avonlea's King Cole**
Sire *Muriel of Waddington's Raider* 36351. Dam *Alma of Avonlea* 37299.
Born Feb. 2, 1918. B. and O.: C. I. Davison, Evans City, Pa.

61155 **Golden Boy of Lehigh**
Sire *Golden Boy of Pencoyd* 18896. Dam *Flossie Lehigh* 36563.
Born July 17, 1919. B. and O.: F. R. Allen, Ithaca, N. Y.

61156 **Golden Prince of Vesterheimen**
Sire *Golden Shamrock of Pleasant Hill* 39790. Dam *Starline* 49168.
Born Nov. 3, 1919. B. and O.: E. J. Brack, Menomonie, Wis.

61157 **Yolanda's Boy**
Sire *Roma's Johnnie* 36747. Dam *Yolanda's Bell* 57468.
Born June 7, 1919. B. and O.: W. D. Williams, Sparta, Wis.

61158 **Antoinette's Raymond**
Sire *Williams's Raymond of Richland* 34221. Dam *Antoinette's Princess* 66238.
Born March 22, 1919. B. and O.: B. E. Williams, West Newton, Pa.

61159 **Lilly's Major of Harmony**
Sire *Mischievous King of Maplehurst* 36810. Dam *Lilly of Harmony* 76168.
Born Aug. 20, 1919. B. and O.: J. I. Parent, Ballston Spa, N. Y.

61160 **Lloyd**
Sire *Miquette's Golden Noble* 30938. Dam *China* 51318.
Born July 19, 1919. B. and O.: James Logan Fisher, Philadelphia, Pa.

61161 **Bryson**
Sire *Miquette's Golden Noble* 30938. Dam *Delora B.* 42335.
Born Aug. 10, 1919. B. and O.: James Logan Fisher, Philadelphia, Pa.

61162 **Laban**
Sire *Miquette's Golden Noble* 30938. Dam *Talma B.* 24517.
Born Aug. 11, 1919. B. and O.: James Logan Fisher, Philadelphia, Pa.

61163 **Allendale**
Sire *Miquette's Golden Noble* 30938. Dam *Loulia* 30998.
Born Nov. 12, 1919. B. and O.: James Logan Fisher, Philadelphia, Pa.

61164 **Hambro of Rosebud**
Sire *Miss Luetilius's Hambro* 28330. Dam *Gypsy of Pleasant Point* 62239.
Born July 23, 1919. B. and O.: Henry Brockmeyer, New Hamburg, Mo.

61165 **Raymond of Mohican Valley**
Sire *Marie's Raymond of Robinson Grove* 52906. Dam *Edna of Mohican Valley Farm* 55212.
Born Sept. 14, 1919. B. and O.: Irven Sevits, Danville, Ohio.

61166 **Martha's Prince of Elm Hurst**
Sire *Pomeroy* 17147. Dam *Martha's Queen of Elm Hurst* 68267.
Born May 31, 1919. B. and O.: F. H. Marvin, Wilton, Wis.

61167 **Irene's Major**
Sire *Highland Admiral* 41047. Dam *Irene of Hillside* 61964.
Born June 4, 1919. B. and O.: George Howland, Jamestown, R. I.

61168 **Sir Robert of Wilchester**
Sire *Ford of Linwood* 35670. Dam *Hawthorn's Josephine* 37527.
Born March 30, 1919. B.: D. H. Carney, Jerome, Mich. O.: W. C. Leland, Pontiac, Mich.

61169 **Beauty's Brisko**
Sire *Ethleen's Boy of Rose* 47787. Dam *Krogwold's Beauty* 65974.
Born Nov. 18, 1919. B. and O.: H. J. Krogwold, Amherst Junction, Wis.

61170 **Mountain Rose King**
Sire *Pioneer of Featherton Farm* 30376. Dam *Imp. Lily III. of the Brickfield* 28375.
Born June 4, 1919. B. and O.: J. B. Plato, Broomfield, Colo.

61171 **Valley View's Red Lad**
Sire *Imp. Hayes Kitchener 2d* 40381. Dam *Florinda of Forest Lodge* 59504.
Born Sept. 6, 1919. B.: Roy C. Buzzell, Stanley, Wis. O.: E. J. & Clark Bender, Berthoud, Colo.

61172 **Valley View's Stranford**
Sire *Dairymaid's Stranford of Pinehurst* 19003. Dam *Valley View's Lily* 95160.
Born Oct. 23, 1919. B.: J. R. Tifft, Elk Mound, Wis. O.: E. J. & Clark Bender, Berthoud, Colo.

61173 **Disturber of Prospect**
Sire *Anton's King Confidence* 43517. Dam *Sally of Prospect* 49680.
Born Oct. 4, 1919. B. and O.: Est. W. D. Hoard, Fort Atkinson, Wis.

61174 **King Confidence of Prospect**
Sire *Anton's King Confidence* 43517. Dam *Anna of Prospect* 47674.
Born Oct. 19, 1919. B. and O.: Est. W. D. Hoard, Fort Atkinson, Wis.

61175 **Anton Belleau of Prospect**
Sire *Anton's King Confidence* 43517. Dam *Generous Giver* 64318.
Born Oct. 29, 1919. B. and O.: Est. W. D. Hoard, Fort Atkinson, Wis.

61176 **Gretchen's Anton May King of Prospect**
Sire *Anton's King Confidence* 43517. Dam *Gretchen of Prospect* 72841.
Born Oct. 30, 1919. B. and O.: Est. W. D. Hoard, Fort Atkinson, Wis.

61177 **V. C. of Edgewater's Patsey F.**
Sire *V. C. of Edgewater* 25305. Dam *Imp. Raymond VII.'s Jane des Baissières* 35796.
Born June 20, 1919. B. and O.: Harold S. Knapp, Syracuse, N. Y.

61178 **Anna's Hayes of Oak Lawn**
Sire *Hayes Raider of Waddington* 36355. Dam *Imp. Anna of Mara Alva* 69214.
Born June 26, 1919. B. and O.: W. F. Stooksberry & Son, Elkton, Ohio.

61179 **Dorothy's Dandy**
Sire *Florham Admiral* 33997. Dam *Dorothy of Oakhurst* 38506.
Born May 31, 1919. B. and O.: John Dove, Litchfield, Conn.

61180 **Paint Brush of the Prairie**
Sire *Imp. Kenilworth Gold* 40380. Dam *Dairymaid of Iowa 2d* 59744.
Born Aug. 4, 1919. B. and O.: W. W. Marsh, Waterloo, Iowa.

61181 **Golden Rod of the Prairie**
Sire *Imp. Kenilworth Gold* 40380. Dam *Lily of the Prairie* 54714.
Born Sept. 2, 1919. B. and O.: W. W. Marsh, Waterloo, Iowa.

61182 **Woodlawn Fillpail's King of Malvern**
Sire *Scotch Whiskey* 23713. Dam *Woodlawn Fillpail* 33354.
Born June 20, 1919. B. and O.: H. B. Rosengarten, Malvern, Pa.

61183 **Major Autocrat of Pomonkey**
Sire *Glen Gable Jefferson* 45903. Dam *Valentine of Rose Vista* 71036.
Born Nov. 2, 1919. B.: J. Carlton Courter, Jetersville, Va. O.: Mrs. Eva S. Garlock, Pomonkey, Md.

61184 **Dimple's Pride of Shadyside**
Sire *Alphea's Dimple of Edgemont* 47542. Dam *Fanny's Pride of Wayne* 51451.
Born Sept. 9, 1919. B. and O.: J. W. Rice, Harmonsburg, Pa.

61185 **Katonah's Ringleader**
Sire *Dairymaid's Glenwood of Pinehurst 8th* 30900. Dam *Katonah's Monogram Belle* 53406.
Born Dec. 19, 1918. Twin with cow No. 99641. B. and O.: Clarence Whitman, Katonah, N. Y.

61186 **Raider of Lincoln Way**
Sire *Hayes Raider of Waddington* 36355. Dam *Glenwood's Rose of Lincoln Way* 66184.
Born July 27, 1919. B. and O.: G. F. Mason, Lisbon, Ohio.

61187 **Jupiter of Ganasadaga**
Sire *Gioconda of Ganasadaga* 48114. Dam *Hiawatha's Helen of Ganasadaga* 64291.
Born Nov. 13, 1919. B. and O.: W. E. Mills, Rose Hill, N. Y.

61188 **Fair Home King**
Sire *Golden May King* 49600. Dam *Glenwood Diamond's Beauty* 79016.
Born Sept. 1, 1919. B. and O.: A. W. Schmit, Radisson, Wis.

61189 **Jerry of Sarnia**
Sire *Pencoyd Crackerjack* 39627. Dam *Galatea of Sarnia* 69082.
Born July 23, 1919. B. and O.: Charles L. Hill, Rosendale, Wis.

61190 **Jethro of Sarnia**
Sire *Pencoyd Crackerjack* 39627. Dam *Imp. Flirt of Sarnia* 87351.
Born Sept. 6, 1919. B. and O.: Charles L. Hill, Rosendale, Wis.

61191 **Julian of Sarnia**
Sire *Pencoyd Crackerjack* 39627. Dam *Garland of Sarnia* 72177.
Born Nov. 3, 1919. B. and O.: Charles L. Hill, Rosendale, Wis.

61192 **Prince Orsbee**
Sire *Cottina's Prince of Oaks Farm* 46995. Dam *High Noon's Nellie* 65602.
Born Dec. 12, 1918. B. and O.: J. Edward Ogden, Mountainville, N. Y.

61193 **Laddie of Middlerun Farm**
Sire *King's Laddie of Cress Lawn* 54047. Dam *Jennie's Daisy of Middlerun Farm* 48787.
Born June 18, 1919. B. and O.: M. R. Baker, Lisbon, Ohio.

61194 **Pride's Raymond of Elk View**
Sire *Raymond's Warrior of Elm Tree Farm* 44650. Dam *Pride of Edgemont 2d* 23998.
Born June 5, 1919. B. and O.: T. D. Jones, Uniondale, Pa.

61195 **Lasswade Rilma Sir**
Sire *Mixter Iroquois* 51927. Dam *Farview Lalo May* 89332.
Born July 12, 1919. B.: E. L. Berg, Brodhead, Wis. O.: R. K. McDonald, Stevens Point, Wis.

61196 **Lasswade Craftsman**
Sire *Bellwood Craftsman* 48143. Dam *Faith of Hylsted* 72164.
Born Sept. 2, 1919. B. and O.: R. K. McDonald, Stevens Point, Wis.

61197 **Stranford's Lily's Monogram**
Sire *Bob Rilma's Monogram* 29095. Dam *Stranford's Lily* 26867.
Born Aug. 28, 1918. B. and O.: Ralph Tratt, Whitewater, Wis.

61198 **Laddie Boots of The Five Firs**
Sire *Prince Masher Boots* 54612. Dam *Beauty's First of Bon Ayre* 48813.
Born Nov. 25, 1919. B. and O.: Zach Simonson, Wautoma, Wis.

61199 **Governor of Fern Ridge Farm**
Sire *Myron's King of Fern Ridge Farm* 43389. Dam *Gladys of Bolton* 51626.
Born Nov. 24, 1919. B. and O.: John R. Kunkel, McKnightstown, Pa.

61200 **Westbrook Jewel**
Sire *Westbrook Itchen May King* 48056. Dam *Westbrook Ultra Belle* 81946.
Born Nov. 27, 1919. B. and O.: G. W. Koser, Biglerville, Pa.

61201 **Moose Valley Leviathan**
Sire *Golden Secret of Wyndham* 24846. Dam *Imp. Trequean Fanny 2d* 35560.
Born Nov. 8, 1919. B. and O.: Theo. Hollister, Duluth, Minn.

61202 **Fancy's Dimpled Bob**
Sire *Miss Luetilius's Bob* 47757. Dam *Broad Ripple Boy's Fancy* 73569.
Born May 12, 1919. B. and O.: Henry C. Harmann, Algoma, Wis.

61203 **Pride's Prince**
Sire *Giraffe of Maplewood* 23745. Dam *Pride's Maid* 63243.
Born March 14, 1919. B. and O.: T. A. Erickson, Alexandria, Minn.

61204 **Bert of Crystal View**
Sire *Prize Star of Goodland* 46658. Dam *Queen of Crystal View* 48600.
Born May 26, 1919. B. and O.: T. C. Norman, Lake Crystal, Minn.

61205 **Pat of Crystal View**
Sire *Prize Star of Goodland* 46658. Dam *Lottie of Crystal View* 61606.
Born June 27, 1919. B. and O.: T. C. Norman, Lake Crystal, Minn.

61206 **Star of Crystal View**
Sire *Prize Star of Goodland* 46658. Dam *Lady of Crystal View* 71011.
Born July 8, 1919. B. and O.: T. C. Norman, Lake Crystal, Minn.

61207 **Fern of Rich Neck's Sylvan**
Sire *Sylvan of Rich Neck* 33810. Dam *Fern of Rich Neck* 54991.
Born June 5, 1919. B. and O.: Oaklands Farm Company, Trenton Junction, N. J.

61208 **Chief of Hillsdale**
Sire *May Queen's King* 49476. Dam *Glenwood's Queen of Hillsdale* 99058.
Born June 1, 1919. B. and O.: A. N. Schmit, Appleton, Wis.

61209 **King's Diamond of Hillsdale**
Sire *May Queen's King* 49476. Dam *Clara of Appleton* 52705.
Born June 8, 1919. B. and O.: A. N. Schmit, Appleton, Wis.

61210 **King of Princess Rose of Enterprise**
Sire *Craigamoor Amnicon Tim* 48629. Dam *Princess Rose of Enterprise* 78342.
Born June 24, 1919. B.: Gust Schoeneck, Enterprise, Wis. O.: Herman Schoeneck, Enterprise, Wis.

61211 **Rosalie's June Boy**
Sire *Dewdrop's Glenwood Boy* 34529. Dam *Rosalie of Sunset View* 54191.
Born June 10, 1919. B. and O.: A. Kessel, Jr., Douglass, N. Y.

61212 **Queen's Golden 2d**
Sire *Queen's Golden* 48557. Dam *Imp. Rosette II. of Melrose* 36330.
Born Oct. 11, 1919. B. and O.: Richard F. Klemm, Baraboo, Wis.

61213 **Queen's Golden 3d**
Sire *Queen's Golden* 48557. Dam *Alice of Bon Ayre* 43146.
Born Oct. 26, 1919. Twin with bull No. 61214. B. and O.: Richard F. Klemm, Baraboo, Wis.

61214 **Queen's Golden 4th**
Sire *Queen's Golden* 48557. Dam *Alice of Bon Ayre* 43146.
Born Oct. 26, 1919. Twin with bull No. 61213. B. and O.: Richard F. Klemm, Baraboo, Wis.

61215 **Queen's Golden 5th**
Sire *Queen's Golden* 48557. Dam *Nankeen's Pet* 49080.
Born Nov. 11, 1919. B. and O.: Richard F. Klemm, Baraboo, Wis.

61216 **Benny of Green Mountain Farms**
Sire *Galaxy's Beauty* 24488. Dam *Zamona of Green Mountain Farms* 50246.
Born June 17, 1919. B. and O.: C. A. Carlisle, Mishawaka, Ind.

61217 **Queen's Beauty of Green Mountain Farms**
Sire *Galaxy's Beauty* 24488. Dam *Queen of Green Mountain* 34421.
Born Aug. 8, 1919. B. and O.: C. A. Carlisle, Mishawaka, Ind.

61218 **Yeksa's Goodwill's Jake**
Sire *King Unison* 28022. Dam *Yeksa's Goodwill* 57413.
Born June 4, 1919. B. and O.: W. E. Clemans, Bay Village, Ohio.

61219 **Woronoak Harwood**
Sire *Pencoyd Quaker Boy* 35552. Dam *Harwood Nigelle* 72804.
Born Dec. 30, 1918. B. and O.: R. G. Harwood, Littleton, Mass.

61220 **Pet of Fraulein's Fairy**
Sire *Fairy of Bonnie Brae* 41416. Dam *Fraulein's Fairy* 80611.
Born Nov. 4, 1919. B.: Charles Harshman, Menomonie, Wis. O.: Clarence Vasey, Menomonie, Wis.

61221 **Irna's Joker of Riverside**
Sire *Joker of Riverside* 21447. Dam *Irna of Riverside* 35882.
Born June 8, 1919. B. and O.: S. A. Merriman, Fort Atkinson, Wis.

61222 **Gold Pail's Hero**
Sire *Orlando of Tarbell Farms* 28643. Dam *Imp. Gold Pail of les Buttes* 47915.
Born Aug. 4, 1919. B. and O.: George S. Brewster, Oyster Bay, N. Y.

61223 **Laddie Boy of the Pines**
Sire *Hero of Ore Hill* 42676. Dam *Minola of Elm Spring* 66872.
Born Nov. 5, 1919. B. and O.: E. F. Perkins, Anoka, Minn.

61224 **Baxter of Silverton**
Sire *Gouvernante's Governor of Silverton* 42559. Dam *Gouvernante of Silverton* 80004.
Born Feb. 20, 1919. B. and O.: Mrs. H. C. Woolson, Thief River Falls, Minn.

61225 **Divan of Bon Ayre**
Sire *Mixter Harvester of Bon Ayre* 37110. Dam *Mixter Genelva of Bon Ayre* 62787.
Born June 10, 1919. B.: G. W. Dickinson, Pontiac, Mich. O.: H. W. Wigman, Lansing, Mich.

61226 **Blanche's Boy of Butternut**
Sire *Imp. Golden Noble of Rose* 42207. Dam *Blanche Glenwood 2d* 64805.
Born Aug. 20, 1919. B. and O.: Albert Olson, Almond, Wis.

61227 **Lucy's Chêne of Crab Tree**
Sire *George's Forgette Boy of Crab Tree* 30815. Dam *Imp. Lucy of Tamworth* 37496.
Born Aug. 20, 1917. B. and O.: Mrs. Scott Durand, Lake Forest, Ill.

61228 **Norman of Empire Fairy**
Sire *Norman of Chesney Farms* 39657. Dam *Fairy's Missaukee Girl* 74940.
Born Sept. 28, 1919. B.: Arthur M. Smith, Lake City, Mich. O.: Stephen Middaugh, Empire, Mich.

61229 **Fletcher's King November of 4 Mile**
Sire *May's May King Glenwood of Ingleside* 39332. Dam *Lady Patrick of 4 Mile* 64108.
Born Nov. 7, 1919. B. and O.: Fletcher Paper Company, Alpena, Mich.

61230 **Fern's Glen of Tillamook**
Sire *Alma's Glen of Mound City* 25018. Dam *Emerande Fern* 43957.
Born Feb. 25, 1919. B.: Chase Bros., Independence, Oregon. O.: Robert McClay, Beaver, Oregon.

61231 **Hero of Pauline's Wood**
Sire *Waddington Noble Count* 38493. Dam *Angela of Pauline's Wood* 66866.
Born Sept. 23, 1919. B. and O.: August H. Vogel, Milwaukee, Wis.

61232 **Betty's Lohier of Myrna Maree Farm**
Sire *Lohier's Beta Raider of Waddington* 35442. Dam *Betty of Richland* 51029.
Born Aug. 3, 1919. B. and O.: C. G. Wilderson, Leetonia, Ohio.

61233 **Rouge Seeker of Myrna Maree Farm**
Sire *Goldseeker's Replica of Anna Dean Farm* 44919. Dam *Raider's Rouge of Myrna Maree Farm* 76199.
Born Aug. 10, 1919. B. and O.: C. G. Wilderson, Leetonia, Ohio.

61234 **Kate's Goldseeker of Myrna Maree Farm**
Sire *Goldseeker's Replica of Anna Dean Farm* 44919. Dam *Imp. Old Kate III.* 36424.
Born Sept. 25, 1919. B. and O.: C. G. Wilderson, Leetonia, Ohio.

61235 **Rival's Chief of Cross Lake**
Sire *Langwater Rival* 14194. Dam *Endymion's Primrose* 23795.
Born June 12, 1919. B. and O.: W. B. Tousey, Jordan, N. Y.

61236 **Persius' Prospect**
Sire *Persius* 46820. Dam *Midget's Molly* 64204.
Born Sept. 22, 1919. B. and O.: Charles E. Cornford, Randolph, Wis.

61237 **Coquette's Goldseeker of A. D. F.**
Sire *Imp. Goldseeker of Anna Dean Farm* 26106. Dam *May Moonlight Coquette* 46169.
Born June 8, 1919. B. and O.: O. C. Barber, Barberton, Ohio.

61238 **Rose's Prince of A. D. F.**
Sire *Prince Baltimore of Anna Dean* 25753. Dam *Imp. Rose II. of the Nicolles* 28467.
Born June 16, 1919. B. and O.: O. C. Barber, Barberton, Ohio.

61239 **Bessie's Governor of A. D. F.**
Sire *Daisy Pearl's Governor* 32130. Dam *Bessie of A. D. F.* 63591.
Born July 16, 1919. B. and O.: O. C. Barber, Barberton, Ohio.

61240 **Emerita's Goldseeker of A. D. F.**
Sire *Murne's Goldseeker of A. D. F.* 39316. Dam *Goldseeker's Emerita* 60097.
Born Aug. 5, 1919. B. and O.: O. C. Barber, Barberton, Ohio.

61241 **Clingstone's Governor of A. D. F.**
Sire *Daisy Pearl's Governor* 32130. Dam *Golden's Clingstone of Anna Dean Farm* 58577.
Born Aug. 22, 1919. B. and O.: O. C. Barber, Barberton, Ohio.

61242 **Ben of Bon Ayre of Bennington**
Sire *Financier of Bon Ayre* 38066. Dam *Annie of Caledonia* 69650.
Born Oct. 3, 1919. B. and O.: F. L. Irish, Owosso, Mich.

61243 **Ervina's Dandy of Greenvale**
Sire *Honey Dew's Dandy* 48981. Dam *Ervina of Greenvale* 69790.
Born Nov. 2, 1919. B. and O.: Bryce McAdam, Mosinee, Wis.

61244 **Laddie Boy of Crystal Springs Farm**
Sire *Kenyon of Lyndale* 45865. Dam *Evelyn of Edgewater* 25619.
Born Oct. 4, 1919. B.: J. L. Lindgren, Wadena, Minn. O.: H. W. Freeman, Wadena, Minn.

61245 **Beauty's Dairymaid's Pride**
Sire *Dairymaid's Nonpareil of Iowa* 26763. Dam *Walnutta Beauty* 38672.
Born June 4, 1919. B.: Schmit Bros., Eau Claire, Wis. O.: Albert Schmit, Eau Claire, Wis.

61246 **Archeen's Belsire**
Sire *Belsire* 18645. Dam *Archeen* 36261.
Born June 20, 1919. B. and O.: D. H. McAlpin, Morris Plains, N. J.

61247 **Alphonso of Valley View Farm**
Sire *Mentor of Broad Acres* 42506. Dam *Amanda of Broad Acres* 47601.
Born July 24, 1919. B.: Frank M. Smith, Springfield Center, N. Y. O.: William F. White, Roseboom, N. Y.

61248 **Zelotes of Meadow-view**
Sire *Paxton of Clover Mead* 37042. Dam *Homestead Carrie A.* 36653.
Born July 30, 1919. B. and O.: J. E. Swanson & Son, Braham, Minn.

61249 **Friquet's May Day**
Sire *Daisy's May Day* 45054. Dam *Friquet's Memento* 74010.
Born Aug. 5, 1919. B. and O.: W. M. Hurley, Rockland, Mass.

61250 **Lord Pembroke**
Sire *Daisy's May Day* 45054. Dam *Kenilworth's Golden Rose* 79194.
Born Sept. 15, 1919. B. and O.: W. M. Hurley, Rockland, Mass.

61251 **Memento's Prince**
Sire *Imp. Cherry's Memento of Iowa* 27562. Dam *Pride's Jane of Iowa* 62031.
Born Sept. 1, 1919. B. and O.: W. M. Hurley, Rockland, Mass.

61252 **Victor's Chief**
Sire *Florham Victor* 37061. Dam *Celosia's Glenwood's Squaw* 76234.
Born June 7, 1919. B. and O.: Allic S. Knudson, Brodhead, Wis.

61253 **Dorothy's Ultra Victor**
Sire *Florham Victor* 37061. Dam *Dorothy Glenwood Rilma* 64806.
Born July 12, 1919. B. and O.: Allic S. Knudson, Brodhead, Wis.

61254 **Victor Galore**
Sire *Florham Victor* 37061. Dam *Galore Celosia of Sugar River* 72618.
Born Aug. 2, 1919. B. and O.: Allic S. Knudson, Brodhead, Wis.

61255 **Mimosa's Flower Boy**
Sire *Imp. Flower Boy of the Cloture* 41131. Dam *Imp. Donnington Gaiety 8th* 65901.
Born July 1, 1917. B.: F. S. Peer, Cranford, N. J. O.: R. M. Cooper, Jr., Wisacky, S. C.

61256 **Fascination King of Mimosa**
Sire *Imp. Lord Mar V.* 18961. Dam *Imp. Froome's Fascination* 36185.
Born Aug. 1, 1917. B.: Est. J. B. Haggin, Lexington, Ky. O.: R. M. Cooper, Jr., Wisacky, S. C.

61257 **Tyrus of Two Oaks Farm**
Sire *Charles of Linwood* 45884. Dam *Eloise of Two Oaks* 61063.
Born April 7, 1919. B. and O.: George D. Eggleston, Parma, Mich.

61258 **Red Lad of Two Oaks Farm**
Sire *Charles of Linwood* 45884. Dam *Missy of Two Oaks* 41527.
Born April 14, 1919. B. and O.: George D. Eggleston, Parma, Mich.

61259 **Milo of Bellmath**
Sire *Boomerang* 48478. Dam *Neele of Bellmath* 63326.
Born June 11, 1919. B. and O.: H. C. Crocker & Son, Sennett, N. Y.

61260 **Pentarose's Gold Dust**
Sire *King Gold Dust* 24601. Dam *Pentarose* 62924.
Born June 24, 1919. B. and O.: W. W. Colburn, Temple, N. H.

61261 **Ole's Gyp**
Sire *Glenora's Sequel of Clovermead* 24770. Dam *Fawn of Lake Shore Farm* 52218.
Born March 12, 1918. B. and O.: E. L. Struble, Mora, Minn.

61262 **Sun-Set's Prince of Two Harbors**
Sire *Sunbar of Trianon* 37713. Dam *Sun-Set of Two Harbors* 76015.
Born June 12, 1919. B. and O.: William Cable, Two Harbors, Minn.

61263 **Betsey's King Masher of Brandon**
Sire *Woodlands Senegal* 42282. Dam *Betsey of Dellwood* 28671.
Born Nov. 10, 1919. B. and O.: F. H. Farrington, Brandon, Vt.

61264 **Earl of Midvalley**
Sire *Earl of Rose Mound* 37559. Dam *Imp. Golden Horn of the Isle* 50311.
Born Oct. 5, 1919. B. and O.: A. B. Flint, Beaverton, Oregon.

61265 **Duke of Midvalley**
Sire *Langwater Khedive* 51925. Dam *Yeksa Lady of Rose Mound* 78719.
Born Oct. 8, 1919. B. and O.: A. B. Flint, Beaverton, Oregon.

61266 **Medford's Ultra King**
Sire *Charmante's Ultra King* 40111. Dam *Avalon's Princess* 42300.
Born Sept. 3, 1919. B. and O.: Thomas C. Slingluff, New Windsor, Md.

61267 **Governor of la Forge of Riverside**
Sire *Imp. Governor of la Forge* 28636. Dam *Barbara Sequel* 38837.
Born June 15, 1919. B. and O.: George H. Weston, Skowhegan, Maine.

61268 **Secret of Idlehurst**
Sire *King May S.* 31106. Dam *Uneeda of Idlehurst* 74608.
Born Dec. 1, 1919. B. and O.: C. D. Benack, Hayward, Wis.

61269 **Saylor's Miron Masher**
Sire *Moss Rose's Miron of Green Meadow* 48824. Dam *Saylor's Masher Florette* 74419.
Born Nov. 16, 1919. B. and O.: William H. Saylor, San Francisco, Calif.

61270 **Saylor's Sequel Wonder**
Sire *Moss Rose's Miron of Green Meadow* 48824. Dam *Saylor's Carnation Sequel* 74420.
Born Nov. 29, 1919. B. and O.: William H. Saylor, San Francisco, Calif.

61271 **Corncob's Prince**
Sire *Corncob of Annandale* 40270. Dam *State Line Adelaide* 52683.
Born Aug. 28, 1919. B. and O.: Mrs. Sarah B. Cochran, Dawson, Pa.

61272 **Jeweller's Lad of Brownlea Farm**
Sire *Queen's Goldseeker of A. D. F.* 39312. Dam *Jeweller's Maid of Mt. Airy* 64254.
Born Jan. 25, 1919. B. and O.: Brown & Kisling, Mansfield, Ohio.

61273 **Washington Boy of Heweshurst**
Sire *Sister's King* 33653. Dam *Beneal* 53203.
Born Feb. 22, 1918. B. and O.: E. B. Hewes, Mayville, N. Y.

61274 **Star Bill**
Sire *Bill Bella* 26185. Dam *Miriam of Demingdale* 41407.
Born June 24, 1919. B. and O.: George E. Deming, Corry, Pa.

61275 **Allison's Duke of Ione**
Sire *Foshay's Yeoman* 52187. Dam *Imp. Royal Governor's Rosie* 57646.
Born Nov. 15, 1919. B.: John T. Whalley, Portland, Oregon. O.: William E. Yarnes, Amity, Oregon.

61276 **Glenwood's Stoutwood of Twin Oaks**
Sire *Glenwood's Badger Boy* 49098. Dam *Cora Stoutwood* 64792.
Born Oct. 20, 1919. B. and O.: T. G. Brown, Oshkosh, Wis.

61277 **Dolly's Criterion of Kirk Meadows**
Sire *Michael of Applecot* 34559. Dam *Dolly of Bellview* 69887.
Born June 27, 1919. B. and O.: E. M. Kirkpatrick, Schuylerville, N. Y.

61278 **Golden's Glenwood Major**
Sire *Golden Boy of Lone Pine* 22371. Dam *Jenny S. 4th's Daughter* 57951.
Born March 25, 1919. B.: J. D. McAllister, Green Bay, Wis. O.: A. L. McAllister, Green Bay, Wis.

61279 **Lavene's Duke**
Sire *Amelia's Diamond of Oakwood* 30809. Dam *Lavene of Oak Wood* 39283.
Born May 22, 1917. B. and O.: Homer J. Holl, North Canton, Ohio.

61280 **Hawthorne W. S.**
Sire *Lorraine's King of Maplewood* 46063. Dam *Consuelo of West Spring* 86154.
Born May 21, 1919. B. and O.: Miss Emma A. Hagaman, Albany, N. Y.

61281 **Gay Boy of Richmond**
Sire *Imp. Rydale of Meadow View* 27758. Dam *Imp. Herald Queen of the Varclin* 49066.
Born Dec. 18, 1917. B. and O.: Edwin G. Woolley, Jr., Richmond, Utah.

61282 **Cold Brook's Polly's Boy**
Sire *Jessie's Oakland Boy of Creamland* 42424. Dam *Cold Brook's Polly* 20051.
Born Aug. 31, 1918. B. and O.: John Tans, Mukwonago, Wis.

61283 **O'Dee's Pride**
Sire *Claremont Belle's Champion* 41758. Dam *O'Dee* 65623.
Born July 1, 1919. B. and O.: Kenneth N. Gilpin, Boyce, Va.

61284 **Dagny of Woodland's Majesty**
Sire *Blitzen Koph* 38285. Dam *Dagny of Woodland* 72935.
Born April 27, 1919. B. and O.: E. W. Woodrich, Siren, Wis.

61285 **Gold Dust's May King 14th**
Sire *Gold Dust's May King* 24740. Dam *Lassie's Baby of the Larches* 58547.
Born Sept. 25, 1919. B. and O.: F. W. Kimball, Waltham, Minn.

61286 **Patrick E. King of Hollow-Hill Farm**
Sire *Effie's King of Hollow-Hill Farm* 45861. Dam *Patrician Nelly 2d* 27146.
Born April 19, 1919. B. and O.: G. W. Wilder, Colton, Calif.

61287 **Morven's France's Boy**
Sire *Morven's France's Excelsior* 33867. Dam *Morven's Lella* 78761.
Born Nov. 12, 1918. B. and O.: Westmoreland Davis, Leesburg, Va.

61288 **W. R.'s Reo**
Sire *Prince Reo of West Lawn* 25435. Dam *Glenwood's Miss Lilly* 53147.
Born Aug. 25, 1919. B. and O.: William R. Burhopp, Marshfield, Wis.

61289 **Prince's Shaddock**
Sire *Dottie's Prince of Oaks Farm* 44693. Dam *Shaddock's Lady of Brookside* 77024.
Born Sept. 8, 1919. B. and O.: L. J. Byers & C. C. Barnes, Coldwater, Mich.

61290 **Prince of Vernon 2d**
Sire *Prince of Vernon* 37689. Dam *Imogene of Groveland Farm* 66191.
Born May 26, 1919. B. and O.: Ole Ellingson, Amherst Junction, Wis.

61291 **Cottie's Squire of Walnut Avenue**
Sire *Imp. Nelly's Squire of Mara Alva* 44672. Dam *Bloomfield's Cottie* 46026.
Born Sept. 17, 1919. B. and O.: W. T. Andrews, Bellville, Ohio.

61292 **Pearl's Sequel of White Rock**
Sire *Christine's Sequel of Stannox* 39102. Dam *St. Amant of Lewison's Pearl* 73944.
Born July 12, 1919. B. and O.: C. Eugene Knight, Gorham, Maine.

61293 **Irene's King of the May 4th**
Sire *Irene's King of the May* 18816. Dam *Freida of Locust Grove* 55341.
Born May 15, 1919. B. and O.: S. I. Murphy, Media, Pa.

61294 **Henry of Spink's Acres**
Sire *Polly's May Rose of Hickory Grove* 44045. Dam *Rose of Hickory Grove* 67407.
Born Sept. 3, 1919. B.: Glenn Clark, Eau Claire, Mich. O.: Perry Spink, Benton Harbor, Mich.

61295 **Jack of Spring Beauty**
Sire *Imp. Governor's King of Mara Alva* 40565. Dam *Imp. Pride of Mara Alva* 75348.
Born May 1, 1919. B. and O.: Carl S. Wertz, Greensburg, Pa.

61296 **Park's Prince of Sherwood Farm**
Sire *Prince Ellis of Lakeview* 19266. Dam *Park's Isabella Pet* 59941.
Born March 28, 1919. B.: Carlton Graves, Aitkin, Minn. O.: George E. Sherwood, Kimball, Minn.

61297 **Corinna White 6th's Governor of A. D. F.**
Sire *Daisy Pearl's Governor* 32130. Dam *Corinna White 6th* 44701.
Born May 31, 1919. B. and O.: O. C. Barber, Barberton, Ohio.

61298 **Joe Boy of Klingerhill Farms**
Sire *Stockdale Knight* 40730. Dam *Glenwood's Laverna 2d* 56463.
Born May 13, 1919. B. and O.: William G. Reinhard, Pine Grove, Pa.

61299 **Vimiera's Hardwick Prince**
Sire *Imp. Vimiera's Dandy Governor* 49153. Dam *Yeoman's Mixter Queen* 58059.
Born Nov. 22, 1919. B. and O.: Miss Katharine E. Silsbee, Beverly, Mass.

61300 **Glen Rose King of Sunny Acres**
Sire *Glen-Rose King* 45618. Dam *Iola Fern* 70228.
Born Sept. 9, 1919. B.: H. A. Hobbs, Eau Claire, Wis. O.: John T. Pritchard, Eau Claire, Wis.

61301 **Butterball of Waldwic**
Sire *Admiration of Edgemoor* 42531. Dam *Princess Dolly of Waldwic* 68766.
Born Aug. 16, 1919. B. and O.: Edgar P. Sawyer, Oshkosh, Wis.

61302 **Bopeep of Waldwic**
Sire *Admiration of Edgemoor* 42531. Dam *Gena of Waldwic* 77131.
Born Aug. 25, 1919. B. and O.: Edgar P. Sawyer, Oshkosh, Wis.

61303 **Rex of The Lewis Farms**
Sire *Rex of Rich Neck* 31472. Dam *Lamont of Maple Hill* 69774.
Born May 28, 1919. B. and O.: Fruit Bros., Waukesha, Wis.

61304 **Missaukee Chief of Pleasant Maple**
Sire *Sequel's Masher Boy of Maplewood* 20391. Dam *Rose of Butternut Hill* 42361.
Born Aug. 16, 1919. B. and O.: Ross Barber, Fife Lake, Mich.

61305 **Comrade of Elmonica**
Sire *Comrade of Edgemoor* 39977. Dam *Majesta Maid* 47805.
Born Sept. 13, 1919. B.: F. J. Lewis, Banks, Oregon. O.: John Spies, Beaverton, Oregon.

61306 **Prince of Elmonica**
Sire *Comrade of Edgemoor* 39977. Dam *Jennie Linn* 62652.
Born Sept. 29, 1919. B.: F. J. Lewis, Banks, Oregon. O.: John Spies, Beaverton, Oregon.

61307 **Locust Lawn's Meadowlea**
Sire *Meadowlea* 26508. Dam *Woodcrest's Fern* 68466.
Born Oct. 29, 1919. B. and O.: A. S. Graybill, Bird in Hand, Pa.

61308 **Oak Ridge Columbus's Lillie's Columbus**
Sire *Fairy's Columbus of Oak Ridge* 42291. Dam *Columbus's Lillie of Oak Ridge* 66739.
Born Feb. 21, 1919. B. and O.: Thomas F. Ryan, Oak Ridge, Va.

61309 **Marzelle's Billy Boy**
Sire *Mayflower's Prince of Riverview* 45501. Dam *Marzelle Rose* 65551.
Born May 6, 1919. B. and O.: R. Lee Alford, Vandalia, Mo.

61310 **May Rose's Royal of Willowmead**
Sire *Langwater Royal 17th* 38527. Dam *May Rose of Anna Dean Farm* 53216.
Born June 14, 1919. B. and O.: C. W. Barron, Cohasset, Mass.

61311 **Hambro Glenwood**
Sire *Lenorill's Hambro* 40847. Dam *Miss Bellmada Glenwood* 65997.
Born May 16, 1919. B. and O.: L. O. Palmiter, Edgerton, Wis.

61312 **Corporal of Woronoak**
Sire *Mixter Woronoak* 32036. Dam *Beulah of Cream Brook* 40259.
Born June 22, 1919. B. and O.: Woronoak Farms Co., Westfield, Mass.

61313 **Newport's Mentor**
Sire *Newport* 21189. Dam *Pet of La Grange 2d* 48429.
Born July 11, 1919. B. and O.: H. V. Shulters, Mentor, Ohio.

61314 **Newport's Sequel**
Sire *Newport* 21189. Dam *Imp. Sequel's Nancy of Mara Alva* 68135.
Born July 24, 1919. B. and O.: H. V. Shulters, Mentor, Ohio.

61315 **Noble Queen El Moore's Prince**
Sire *Itchen Gold Raider's Son* 48987. Dam *Noble Queen El Moore* 77281.
Born July 6, 1919. B.: George A. Bridge, Batavia, N. Y. O.: M. A. Ryan, Batavia, N. Y.

61316 **Nacrome Jacqueminot**
Sire *Jacqueminot's Laddie* 48819. Dam *Miss Dandy* 69078.
Born Oct. 6, 1919. B. and O.: Doane Bros., Urbana, Ohio.

61317 **Flora's Lad of Lakedale**
Sire *Fancy's Governor* 51755. Dam *Lakedale Flora* 93911.
Born June 17, 1919. B.: Reuben F. Erickson, Marine on Saint Croix, Minn. O.: O. W. Erickson, Marine on Saint Croix, Minn.

61318 **Mineyahta King**
Sire *Fancy's Governor* 51755. Dam *Lakedale Luella* 78984.
Born Oct. 16, 1919. B. and O.: O. W. Erickson, Marine on Saint Croix, Minn.

61319 **Lynnwood Royal**
Sire *Royal Sovereign of Onunda* 34504. Dam *Gertrude of Guernseydale* 42467.
Born Dec. 3, 1917. B.: G. W. Koser, Biglerville, Pa. O.: E. D. Heiges, Biglerville, Pa.

61320 **Jerry of Nodaway**
Sire *Champion Billaxy* 53287. Dam *Maple Sunflower of Angra* 69876.
Born Aug. 24, 1919. B. and O.: L. L. Gillespie, Hopkins, Mo.

61321 **Jerone Perkins**
Sire *Champion Billaxy* 53287. Dam *Anna Lee* 77971.
Born Aug. 28, 1919. B. and O.: L. L. Gillespie, Hopkins, Mo.

61322 **Mollie's May King of O'Klare**
Sire *Park's Lura's King* 45073. Dam *Mollie of O'Klare* 76910.
Born June 12, 1919. B. and O.: Thomas Harville, Eau Claire, Wis.

61323 **Dainty's Sequel of Riverside**
Sire *Spotswood Sequel 6th* 49941. Dam *Jacqueminot's Miss Dainty* 67103.
Born June 15, 1919. B. and O.: G. M. Bixler, Navarre, Ohio.

61324 **Pat of Blue River**
Sire *Julia's Lord Mar* 41337. Dam *Electa C.* 43092.
Born Jan. 30, 1919. B. and O.: N. G. Larimer, Blue River, Wis.

61325 **Edgewood Masher of Meadow Crest**
Sire *Edgewood Masher* 42491. Dam *Anne Freeman* 43080.
Born May 20, 1919. Twin with cow No. 99853. B.: Wilber C. French, Barre, Vt. O.: A. L. Lamphere, Plainfield, Vt.

61326 **May Rose Aurora of Amity**
Sire *May Rose Conqueror* 33380. Dam *Imp. Antona of the Isle* 50322.
Born Nov. 4, 1919. B. and O.: University of Minnesota, Duluth, Minn.

61327 **Clara Berlin's Chesterbrook King**
Sire *Chesterbrook's May King of Bayside* 44025. Dam *Clara Berlin* 31304.
Born June 16, 1919. B. and O.: H. P. Deming, Winsted, Conn.

61328 **Yeksa Prince of Wakpala**
Sire *May Rose Yeksa Starlight 2d* 48046. Dam *Thanksgiving Dawn of Wakpala* 73898.
Born June 15, 1919. B. and O.: M. J. Hess & C. K. McDonald, Bloomsburg, Pa.

61329 **Quaker Boy of Broad Vista**
Sire *Holden of Broad Vista* 38799. Dam *Pearl's Peggy of Broad Vista* 57301.
Born June 15, 1919. B. and O.: Morrill Bros., Cornish, Maine.

61330 **Fussana's Captain**
Sire *Nivara 2d's Duke* 50564. Dam *Imp. Fussana of Sarnia* 73745.
Born Aug. 1, 1919. B. and O.: Frank E. Robson, Detroit, Mich.

61331 **Fussana's Gertrude's Squire**
Sire *Nivara 2d's Duke* 50564. Dam *Imp. Fussana's Gertrude* 79419.
Born Sept. 1, 1919. B. and O.: Frank E. Robson, Detroit, Mich.

61332 **King Clark of Cutler**
Sire *Golden Secret of Boulder Farm* 35726. Dam *Duchess Mar of Fine View* 65490.
Born April 21, 1919. B. and O.: Edward C. Clark, Cedar Rapids, Iowa.

61333 **Senator Spotswood**
Sire *Spotswood Sequel 3d* 34017. Dam *Charm of Maplecrest* 76693.
Born Aug. 20, 1917. B. and O.: George W. Love, Garrettsville, Ohio.

61334 **Serpent Boy**
Sire *Hengard of Pauline's Wood* 37821. Dam *Philis Serpent* 59673.
Born Feb. 17, 1919. B. and O.: L. H. Washburn, Palmyra, Wis.

61335 **Dreadnought of the Prairie**
Sire *Imp. Itchen Bullrush* 27998. Dam *Dairymaid of the Prairie* 54715.
Born June 16, 1919. B. and O.: W. W. Marsh, Waterloo, Iowa.

61336 **Monarch of the Prairie**
Sire *Imp. May Royal* 22242. Dam *Imp. Ladock Loyalty* 67901.
Born Aug. 6, 1919. B. and O.: W. W. Marsh, Waterloo, Iowa.

61337 **Emblem of the Prairie**
Sire *Imp. Kenilworth Gold* 40380. Dam *Imp. Kitchener's Felois of the Prairie* 71873.
Born Aug. 18, 1919. B. and O.: W. W. Marsh, Waterloo, Iowa.

61338 **Rambler of the Prairie**
Sire *Imp. Hayes Kitchener 2d* 40381. Dam *Imp. Cadmia of Sarnia* 46537.
Born Sept. 14, 1919. B.: Roy C. Buzzell, Stanley, Wis. O.: W. W. Marsh, Waterloo, Iowa.

61339 **Rutila's Patient King 9th**
Sire *Rutila's Patient King* 32114. Dam *Festa of Guernsey Home Farm* 78364.
Born Oct. 10, 1919. B.: J. Walton Bolgiano, Towson, Md. O.: Mrs. Calvin W. Hendrick, Loch Raven, Md.

61340 **Golden Secret of the Maples**
Sire *Imp. Roberts' Boy's Golden Fancy* 28919. Dam *Mt. Vernon Lass* 54879.
Born Jan. 9, 1919. B. and O.: George S. Smith, Monmouth, Maine.

61341 **Mineral Home Cavalier**
Sire *May King's Vrangue of Ingleside* 15430. Dam *Robie's Lilly of Mineral Home* 63468.
Born June 10, 1919. B. and O.: E. J. Fruit, Platteville, Wis.

61342 **Broad Ripple's Autocrat**
Sire *Dolly Bloom's May King of Ingleside* 27447. Dam *Sunnybrook Mignonette* 64437.
Born June 15, 1919. B. and O.: George W. Browne, Waukesha, Wis.

61343 **Ne Plus Ultra of Shadyside**
Sire *Ne Plus Ultra 4th* 29328. Dam *Alphea of Edgemont* 44226.
Born June 10, 1919. B.: Parker & Coggshall, Moravia, N. Y. O.: J. W. Rice, Harmonsburg, Pa.

61344 **Grassland Wardem King**
Sire *Wardem King* 36248. Dam *Polly of the Circus* 54758.
Born Jan. 16, 1919. B. and O.: Robert & Herbert Scoville, Taconic, Conn.

61345 **De Witt Girl's Dandy**
Sire *Beauty Boy of Maple River* 28756. Dam *De Witt Girl* 38328.
Born Feb. 13, 1917. B. and O.: James C. Ranney, De Witt, Mich.

61346 **Detwiler's Mountain View Jim**
Sire *Porter's Glenwood Joe* 49507. Dam *Bonny Rosendale of Hawkeye* 50151.
Born Oct. 8, 1919. B. and O.: J. Allan Porter, Scottdale, Pa.

61347 **Diplomat of Echo Bay Farms**
Sire *Christabel's Beauty of Waukesha* 32180. Dam *Glencoe's Nancy* 26461.
Born July 20, 1919. B. and O.: R. P. Guptill, Elcho, Wis.

61348 **Secret's Noble of Edgewater**
Sire *Rose-noble* 20427. Dam *Secret's Maid of Edgewater* 97223.
Born June 24, 1919. B. and O.: F. G. Benham, Canandaigua, N. Y.

61349 **Don's Chief**
Sire *Don's Duke of Oaks Farm* 45109. Dam *Pride's Blossom* 72582.
Born July 10, 1919. B. and O.: Henry A. Wilson, Newfane, Vt.

61350 **Florham Charter 6th**
Sire *Florham Charter* 37852. Dam *Senecta of Fritzlyn 3d* 77077.
Born June 25, 1919. B. and O.: William F. Fretz, Pipersville, Pa.

61351 **Laudholm Raider**
Sire *Red Gauntlet of Linda Vista* 39579. Dam *Christine's May Rose* 48971.
Born Feb. 25, 1919. B. and O.: Charles E. Lord, Wells, Maine.

61352 **Florham Highlander**
Sire *Follyland Justice* 41285. Dam *Imp. Queen of The Highlands* 56708.
Born Aug. 2, 1919. B. and O.: J. L. Hope, Madison, N. J.

61353 **Guernfalfa Sam**
Sire *Sunburst's King Masher* 37423. Dam *Guernfalfa Queen* 68574.
Born Nov. 9, 1919. B. and O.: Math Michels, Peebles, Wis.

61354 **Berkshire Jerry**
Sire *Jacob Lad* 30995. Dam *Miss Holton of Stockbridge* 31255.
Born May 18, 1918. B. and O.: Walter L. Clark, Stockbridge, Mass.

61355 **Virginia Belle's Pride of Mapledale**
Sire *Buckeye Lad* 38282. Dam *Virginia Belle* 29615.
Born Aug. 25, 1919. B. and O.: John R. Briggs, Briggsdale, Ohio.

61356 **Marigold's Gem**
Sire *Vazon Rose IV.'s Governor* 33229. Dam *Violet's Marigold* 66261.
Born May 15, 1919. B. and O.: Augustus T. Seymour, Columbus, Ohio.

61357 **Laura's Raider**
Sire *Kathleen's Raider of Waddington* 38909. Dam *Queen Laura's Bianca of Hickory Hill* 37056.
Born April 29, 1919. B.: Southern Alberta & Minnesota Land Co., Glenwood, Minn. O.: Anton M. Wollan, Starbuck, Minn.

61358 **Bayberry Baron**
Sire *Bayberry Barrier* 45697. Dam *Missy of the Glen 2d* 32581.
Born June 23, 1919. B. and O.: G. A. Lung, Bristol, R. I.

61359 **Atta Boy of the Loop**
Sire *Proud Prince of Edgemoor* 43685. Dam *Miss Normandy's Gold Coin* 56488.
Born May 17, 1919. B. and O.: W. E. Fisher, Wauwatosa, Wis.

61360 **Darbey of Fair View Farm**
Sire *Buster of Buena Vista Hill Farm* 44839. Dam *Parsons' Tulip of Ferndale* 47870.
Born Oct. 9, 1919. B. and O.: I. N. Hall, Groton, Vt.

61361 **Matinecock Big Thunder**
Sire *Glenburnie Galore* 34286. Dam *Imp. Rosemary of Matinecock* 45647.
Born July 14, 1919. B. and O.: Harvey C. Craft, Glen Cove, N. Y.

61362 **Pollyanna's Laddie**
Sire *Falcon's Busy Bee* 48525. Dam *Miss Pollyanna* 52600.
Born Nov. 1, 1919. B. and O.: D. H. Skinner, Waitsfield, Vt.

61363 **Eastbrook Chief**
Sire *Annette's Togo* 35491. Dam *Chief's Zola* 60546.
Born March 1, 1919. B. and O.: Charles M. Whitcomb, Ellsworth Falls, Maine.

61364 **Katherine's Pontiac**
Sire *Sunkistson* 45371. Dam *Katherine of Birchwood* 44468.
Born Aug. 16, 1919. B.: M. L. Welles, Rosendale, Wis. O.: Henry Lehmann, Juneau, Wis.

61365 **Lady's May King of Woodside**
Sire *Heiress's King of the May* 14470. Dam *Lavinia's Lady* 37429.
Born July 1, 1919. B.: William L. Breitrick, Greenville, Wis. O.: J. T. Harness, Neenah, Wis.

61366 **Ramona's Sequel of Hickory Ridge Farm**
Sire *Hilda's Sequel of Highway* 42043. Dam *Ramona of Hurley-hurst* 71840.
Born Oct. 31, 1919. B. and O.: D. W. Beaver, Waynesboro, Pa.

61367 **Dean of Valley Farm**
Sire *Maple Hill's May Rose* 38414. Dam *Polly Ana of the Ridge* 59204.
Born Aug. 22, 1919. B.: Fred C. Gleason, Sodus, Mich. O.: Guy H. Smith, Galien, Mich.

61368 **King Butterscotch**
Sire *King Masher 9th* 20974. Dam *Nellie Butterscotch* 46692.
Born Oct. 4, 1919. B. and O.: E. B. Cassatt, Berwyn, Pa.

61369 **Alfa Queen's Prince**
Sire *Hayes Wena 3d's Prince* 41957. Dam *Sundari's Alfa Queen* 76596.
Born May 15, 1919. B. and O.: F. D. Breitrick, Hortonville, Wis.

61370 **Lilian's Alfa Prince**
Sire *Hayes Wena 3d's Prince* 41957. Dam *Lilian Glenwood's Alfa* 55674.
Born May 29, 1919. B. and O.: F. D. Breitrick, Hortonville, Wis.

61371 **Princess's Pride Glenwood Boy**
Sire *Lady Stranford's Pride Glenwood* 35991. Dam *Marcus Glenwood's Princess* 63508.
Born June 30, 1919. B. and O.: Grant M. Enlow, Fairfield, Iowa.

61372 **Pride's Butter Boy of Pleasant View**
Sire *Milkmaid's King of Maple Hill* 40467. Dam *Pride's Buttercup of Pleasant View* 49187.
Born Aug. 31, 1919. B. and O.: Charles Schmidt, Wrightstown, Wis.

61373 **Victoria's Rouge**
Sire *Dairymaid's Rouge of Iowa* 24845. Dam *Victoria of Pencoyd* 43800.
Born June 2, 1919. B.: August Ziesing, Deerfield, Ill. O.: Bryce Bros., Romeo, Mich.

61374 **Hector of Clevedale**
Sire *Jack Rose of Pine Hill Farm* 39650. Dam *Bell of Clevedale* 57982.
Born May 29, 1919. B. and O.: William L. Cleveland, Salem, N. Y.

61375 **King's Criterion**
Sire *Polly's May King* 31468. Dam *Criterion's Dame of Bellview* 63141.
Born June 8, 1919. B. and O.: O'Hara & Costello, Moravia, N. Y.

61376 **Rambler of Hickory Grove**
Sire *Governor of Prairie Ranch* 40041. Dam *Olga of Hickory Grove* 71677.
Born Jan. 24, 1919. B. and O.: Henry Winke, Portage, Wis.

61377 **Don's Nickle Plate**
Sire *Proud Don* 29327. Dam *Chenette of Chilmark* 52007.
Born June 14, 1919. B. and O.: Charles Hornburg, Ira, N. Y.

61378 **Prince Rosendale of Elevato**
Sire *Prince Rosendale of Tyrone* 23843. Dam *Fair Rosendale of Hawkeye* 49922.
Born Sept. 20, 1919. B. and O.: E. L. Boyd & Son, Connellsville, Pa.

61379 **King of the Fountain's Goldseeker**
Sire *Stella's Favorite Goldseeker of A. D. Farm* 35231. Dam *King's Pearl* 73624.
Born July 30, 1919. B. and O.: Cyrus Hover, Lima, Ohio.

61380 **Peerless of Birch Brae**
Sire *Langwater Peerless* 19227. Dam *Imp. Lady Hero of Bellview* 49762.
Born Dec. 28, 1918. B. and O.: James T. Lohnes, Valley Falls, N. Y.

61381 **Duke Alexius of Mara Alva**
Sire *Meadow-Gold Joliet* 42564. Dam *Imp. Milton Duchess of the Chêne 3d* 35553.
Born Dec. 4, 1917. B. and O.: M. O. Phillips, Fremont, Ohio.

61382 **Grassland Rothus**
Sire *Eva's Sequel* 21588. Dam *Jethro's Rotha* 32248.
Born Nov. 1, 1917. B. and O.: Robert & Herbert Scoville, Taconic, Conn.

61383 **Golden Hector**
Sire *Ivy's Hector* 43571. Dam *Cato Fancy 2d* 43039.
Born June 19, 1919. B.: George Morgan, Amherst, Wis. O.: Bert E. Dwinell, Amherst, Wis.

61384 **Desmond of Roughwood**
Sire *Don Bernardo of Linda Vista* 20617. Dam *Desdemona of Roughwood* 67389.
Born Oct. 7, 1919. B. and O.: Ernest B. Dane, Chestnut Hill, Mass.

61385 **Duke of Champion Farm**
Sire *King Lewis of Canterbury* 24748. Dam *Imp. Calamity Jane* 33801.
Born Sept. 24, 1919. B. and O.: Theon Grojean, New Hamburg, Mo.

61386 **Upland's Amazement**
Sire *Langwater Cavalier* 21012. Dam *Upland's Surprise* 58835.
Born July 29, 1919. B. and O.: Frank P. Frazier, Ipswich, Mass.

61387 **Upland's Penetrator**
Sire *Langwater Cavalier* 21012. Dam *Upland's Bijou Lass* 70875.
Born Aug. 23, 1919. B. and O.: Frank P. Frazier, Ipswich, Mass.

61388 **Upland's Jumbo**
Sire *Tostevin's Lad of Great Hill* 27677. Dam *Imp. Ruby of Glynn 4th* 44546.
Born Sept. 5, 1919. B.: Alexander Cochrane, Hamilton, Mass. O.: Frank P. Frazier, Ipswich, Mass.

61389 **Upland's Barrier**
Sire *Tostevin's Lad of Great Hill* 27677. Dam *Princess May of Uplands* 57224.
Born Sept. 14, 1919. B. and O.: Frank P. Frazier, Ipswich, Mass.

61390 **Upland's Fame**
Sire *Tostevin's Lad of Great Hill* 27677. Dam *Falstaff's Wyoming of Upland Farms* 68406.
Born Oct. 16, 1919. B. and O.: Frank P. Frazier, Ipswich, Mass.

61391 **Upland's Ornament**
Sire *Langwater Cavalier* 21012. Dam *Imp. Hayes Citron of Osceola* 59862.
Born Oct. 26, 1919. B. and O.: Frank P. Frazier, Ipswich, Mass.

61392 **King Jerry of the Winesap Farm**
Sire *Carpenter's Jolly Boy of Elmendorf* 46613. Dam *Nina of Oakwood* 82664.
Born May 23, 1919. B.: Est. W. Henry Bell, Scotts Station, Ky. O.: Leo Bucher, New Hamburg, Mo.

61393 **Jack of Roseen Hill**
Sire *Philip of the Valley Fountain Farm* 49215. Dam *Blossom of Roseen Hill* 81638.
Born Oct. 16, 1919. B. and O.: A. S. Roseen, Westboro, Wis.

61394 **Selma's Ted**
Sire *Ted of Lilydale Farm* 45314. Dam *Selma Lake Side* 89031.
Born Aug. 4, 1919. B.: P. A. Sagen, Wausau, Wis. O.: M. J. Wrolstad, Northland, Wis.

61395 **Waddington Major**
Sire *Imp. Border Raider* 22243. Dam *Rosette's Virginia of Waddington* 34832.
Born Oct. 13, 1919. B. and O.: E. W. Oglebay, Wheeling, W. Va.

61396 **Waddington Prince**
Sire *Golden Noble's Raider of Bethany* 43975. Dam *Raider's Sultana of Waddington* 70832.
Born Nov. 7, 1919. B. and O.: E. W. Oglebay, Wheeling, W. Va.

61397 **Waddington Chief**
Sire *Imp. Border Raider* 22243. Dam *Jane Raymond* 38254.
Born Nov. 29, 1919. B. and O.: E. W. Oglebay, Wheeling, W. Va.

61398 **Waddington Leader**
Sire *Golden Noble's Raider of Bethany* 43975. Dam *Raider's Gronette of Waddington* 76062.
Born Dec. 9, 1919. B. and O.: E. W. Oglebay, Wheeling, W. Va.

61399 **May Bee's Yeksa Governor**
Sire *Yeksa's Tops of Gold's Boy* 35280. Dam *Imp. McKerrow's May Bee* 68728.
Born July 10, 1919. B. and O.: George McKerrow & Sons Co., Pewaukee, Wis.

61400 **Golden May King of Scranton**
Sire *May King of Ingleside, Jr.* 29704. Dam *Golden Dorothy R.* 41629.
Born Nov. 27, 1919. B.: E. W. Strawbridge, Moorestown, N. J. O.: Scranton Poor District, Clarks Summit, Pa.

61401 **Gallant Duke**
Sire *Duke of Meadowslope* 43860. Dam *Jennie's Stella* 72237.
Born June 18, 1919. B. and O.: E. C. Horn, Washington, Pa.

61402 **King of Town Hall**
Sire *Marshall's Combination of Maplewood* 28073. Dam *Laretta of Maplewood* 33316.
Born July 21, 1919. B.: J. B. McLeran, Duluth, Minn. O.: Peter A. Paulson, Duluth, Minn.

61403 **Bloom Farm Yeoman**
Sire *Sister Sue's Yeoman* 11820. Dam *Farewell Morn* 82508.
Born Nov. 9, 1919. B. and O.: John F. Bloom, Fisk, Wis.

61404 **Viscount's Victor**
Sire *Viscount of Comodale* 27443. Dam *Viscount's Maid of Guernsey Glen* 82702.
Born June 14, 1919. B.: Nels S. Sandager, Hills, Minn. O.: Ed. Burke, Good Thunder, Minn.

61405 **Beda's May King 2d**
Sire *Beda's May King* 11893. Dam *Island Farm's Milvia Lassie* 60950.
Born July 7, 1919. B. and O.: G. G. Hartley, Duluth, Minn.

61406 **Deborah's May Rose King**
Sire *Beda's May King* 11893. Dam *Island Farm's Deborah B.* 55391.
Born Sept. 21, 1919. B. and O.: G. G. Hartley, Duluth, Minn.

61407 **Park's Ben Sen**
Sire *Lura's King of Maple Hill* 35525. Dam *Park's Gypson Dawn* 61804.
Born Aug. 11, 1919. B. and O.: John H. Williams, Waukesha, Wis.

61408 **Park's Tango**
Sire *Lura's King of Maple Hill* 35525. Dam *Park's Isabella Rosie* 51734.
Born Sept. 2, 1919. B. and O.: John H. Williams, Waukesha, Wis.

61409 **Park's Fillpail Champion**
Sire *Lura's King of Maple Hill* 35525. Dam *Imp. Fillpail IV. of the Hall* 35462.
Born Sept. 8, 1919. B. and O.: John H. Williams, Waukesha, Wis.

61410 **Park's Victor**
Sire *May King of Bailey Falls* 53176. Dam *Park's Gypsy Daughter* 79078.
Born Nov. 27, 1919. B. and O.: John H. Williams, Waukesha, Wis.

61411 **Tricksey's Laddie of Oak Home**
Sire *Curley Star* 48974. Dam *Jean Du Luth Tricksey of Trianon* 46649.
Born March 19, 1919. B. and O.: P. H. Nelson, Duluth, Minn.

61412 **Lady Golden Secret's Knight of Arrow Farm**
Sire *Langwater Knight* 46830. Dam *Lady Golden Secret* 71391.
Born Sept. 10, 1919. B. and O.: Henry M. Sage, Albany, N. Y.

61413 **Princess's King of Vermont**
Sire *Nancy's Boy of Winnisquam* 33712. Dam *Princess of Elmdale* 34232.
Born Nov. 4, 1919. B. and O.: T. H. Coleman, South Londonderry, Vt.

61414 **Chief of Glencoe's Blossom**
Sire *Chief of Frenchdale* 35677. Dam *Glencoe's Blossom of Fairport Belle* 62747.
Born Nov. 5, 1919. B. and O.: John Mack, New Ulm, Minn.

61415 **Prince of Gogebic**
Sire *George's Harris of Crab Tree* 30551. Dam *Wanda of Lake View* 55090.
Born Sept. 21, 1919. B. and O.: John Junell, Ironwood, Mich.

61416 **Victory Boy of Fair View Farm**
Sire *Buster of Buena Vista Hill Farm* 44839. Dam *Catherine of Ferndale* 48189.
Born Nov. 23, 1919. B. and O.: I. N. Hall, Groton, Vt.

61417 **Auvaline's Snowdoun**
Sire *Snowdoun of Lone Mound* 34736. Dam *Auvaline* 34469.
Born June 9, 1919. B. and O.: W. Nicholls, Trempealeau, Wis.

61418 **Ilene's Snowdoun**
Sire *Snowdoun of Lone Mound* 34736. Dam *Ilene of Lone Mound* 54488.
Born June 17, 1919. B. and O.: W. Nicholls, Trempealeau, Wis.

61419 **O'Grady of Killarney Farms**
Sire *Cedartop's Fortune* 38905. Dam *Jolie of Ulao* 50832.
Born Oct. 1, 1919. B. and O.: Rob R. McNagny, Columbia City, Ind.

61420 **Wilson's Boy of Fair View**
Sire *Wilson of Edgewater* 33171. Dam *Imp. Lilly of Penrose* 35400.
Born March 3, 1919. B. and O.: D. E. & Ella A. Eustis, Hammond, N. Y.

61421 **Princess's Masterpiece of Highway**
Sire *Imp. Pride's Masterpiece of the Manor* 42180. Dam *Princess of Highway* 60903.
Born Nov. 18, 1919. B. and O.: John W. Little, Hanover, Pa.

61422 **Miriam's Masterpiece of Porters**
Sire *Imp. Pride's Masterpiece of the Manor* 42180. Dam *Miriam of Highway* 60521.
Born Aug. 15, 1919. B. and O.: Walter W. Little, Porters Sideling, Pa.

61423 **Eulalia's Lord Dean of Orange**
Sire *Galaxy's Girl's Prince of Lu-Alyn* 49538. Dam *Princess Eulalia* 64750.
Born Nov. 23, 1919. B. and O.: F. A. Owen, Delaware, Ohio.

61424 **King Braye O. D.**
Sire *Madge's May King O. D.* 42419. Dam *Imp. Governess II. of the Braye* 60621.
Born Oct. 13, 1919. B. and O.: H. G. Haskell, Wilmington, Del.

61425 **Iren Griselda Hall**
Sire *Natoma's Cayloma 2d's Conqueror* 45346. Dam *Imp. Griselda III. of the Hall* 35205.
Born June 3, 1919. B.: Glen D. Palmer, Yorkville, Ill. O.: Edgewater Stock Farm, Fort Atkinson, Wis.

61426 **Maude's Bonanza**
Sire *Rose Bud's Boy's Laddie* 47195. Dam *Maxine Coral's Lady* 57974.
Born June 2, 1919. B. and O.: Henry Olson, Delavan, Wis.

61427 **Barnes B.**
Sire *Miquette's Golden Noble* 30938. Dam *The Golden Maiden* 42202.
Born July 3, 1919. B. and O.: James Logan Fisher, Philadelphia, Pa.

61428 **Governor II. of the Ruettes's Druid**
Sire *Imp. Governor II. of the Ruettes* 45451. Dam *Fairleigh Dorcilla* 73836.
Born Sept. 11, 1919. B. and O.: Miss Elizabeth Douglas, Tilly Foster, N. Y.

61429 **Governor II. of the Ruettes's Marcus**
Sire *Imp. Governor II. of the Ruettes* 45451. Dam *Fairleigh Marguerite* 75135.
Born Sept. 27, 1919. B. and O.: Miss Elizabeth Douglas, Tilly Foster, N. Y.

61430 **Duke of Duke-Buy**
Sire *Leo's Lad* 28532. Dam *Eotah* 71405.
Born June 24, 1919. B. and O.: Archie L. Carver, Faribault, Minn.

61431 **Glory's Stroller of Maplewood Farm**
Sire *Mixter Stroller* 42715. Dam *Ascutney Glory* 24686.
Born Oct. 18, 1919. B.: Est. C. D. Atwood, Lisbon, N. H. O.: Adolph W. Gilbert, Croydon, N. H.

61432 **Bellma's Maid 5th's Bonny Boy**
Sire *May Boy from Haddon* 49163. Dam *Bellma's Maid 5th* 63271.
Born Oct. 9, 1919. B. and O.: Thomas Briggs, Newtown, Pa.

61433 **Mabel's Dutch Boy of Willow View**
Sire *Sargent Bay* 46507. Dam *Mabel of Harmony Corners* 62577.
Born June 16, 1919. B. and O.: Leonard A. Bassett, Johnsonville, N. Y.

61434 **Frances's Delmar**
Sire *Pencoyd's Golden Rule* 41553. Dam *Frances Orange* 78176.
Born May 7, 1919. B. and O.: J. H. Williams, Delmar, N. Y.

61435 **Rex Honey Boy of River Ravine Farm**
Sire *Esther's Prince of Maple Hill* 45840. Dam *Cora of Cherry Hill Farm* 44146.
Born April 28, 1919. B. and O.: Otto Rogne, Cato, Wis.

61436 **Allie's Walter of Glendale**
Sire *Sir Walter of Glendale* 48878. Dam *Allie of Glendale* 72779.
Born June 26, 1919. B. and O.: M. J. Shered, Paw Paw, Mich.

61437 **Minnie Marshall Sweetland's Anchor**
Sire *Joe Eglantine* 21902. Dam *Minnie Marshall Sweetland* 22635.
Born July 23, 1919. B.: James M. Dunkel, Lansdale, Pa. O.: I. A. Cassel, Harleysville, Pa.

61438 **Eureka Lad**
Sire *Winda's Granger* 41099. Dam *New Year's Eve of Walter Maple* 66282.
Born May 17, 1919. B. and O.: Ashley M. Berridge, Greenville, Mich.

61439 **Maplelawn Sailor Boy**
Sire *Imp. Sequel's Treasure Trove* 30722. Dam *Imp. Minnie Sailor of Maplelawn* 59555.
Born April 28, 1919. B. and O.: F. B. Rundell & R. Nicholson, Livingston, Wis.

61440 **Mac of Storbel**
Sire *Glen Gable Belshazzar* 31575. Dam *Minola France of Oakwood 2d* 52395.
Born Oct. 28, 1919. B.: Samuel Yost, Stillwater, Pa. O.: Charles A. Belin, Waverly, Pa.

61441 **May Rose Amber Star**
Sire *Hope's May Rose of Maple Hill* 35903. Dam *Princess Amber Star* 40927.
Born Sept. 12, 1919. B. and O.: Mrs. Annie E. Tilden, Delavan, Wis.

61442 **Ruby's Brilliant**
Sire *Hope's May Rose of Maple Hill* 35903. Dam *Imp. Ruby III. of La Fontenelle* 84004.
Born Oct. 2, 1919. B. and O.: Mrs. Annie E. Tilden, Delavan, Wis.

61443 **Don of Willowdale**
Sire *Chenette's Proud Don* 46224. Dam *Dido of Willowdale* 72105.
Born May 29, 1919. B. and O.: C. L. Sisson, Almond, N. Y.

61444 **Preston's Glen**
Sire *Minnie's Marshall of Mapleview Farm* 40519. Dam *Rosella Buttercup of Kammerer* 57248.
Born March 22, 1919. B. and O.: C. A. Preston, Monongahela, Pa.

61445 **Warrena's Yeksa**
Sire *Prince Watonwan Yeksa* 18497. Dam *Warrena* 40746.
Born Sept. 1, 1917. B. and O.: Edward M. Newcomer, Grinnell, Iowa.

61446 **Warrena of Iowa's Laddie**
Sire *Glen Rollo of Iowanola* 29500. Dam *Warrena of Iowa* 46036.
Born Nov. 20, 1917. B. and O.: Edward M. Newcomer, Grinnell, Iowa.

61447 **May Rose Count**
Sire *May Rose-Starlight* 24803. Dam *Lady Countess Beauty* 18053.
Born Aug. 27, 1918. B. and O.: Berns Bros., Tillamook, Oregon.

61448 **Amelia's Dictator of Wellington**
Sire *Dictator of Oak Hill* 25484. Dam *Imp. Amelia of Sarnia* 40245.
Born Dec. 11, 1918. B.: R. C. Krueger, Burlington, Kans. O.: G. W. Bock, Larned, Kans.

61449 **Bruno Oweenee**
Sire *Langwater Golden Secret 3d* 35506. Dam *Emily of Oakwood* 62191.
Born June 28, 1919. B. and O.: J. H. Epps, Jonesboro, Tenn.

61450 **Alvin Oweenee**
Sire *Langwater Golden Secret 3d* 35506. Dam *Stella of Oakwood* 44523.
Born July 14, 1919. B. and O.: J. H. Epps, Jonesboro, Tenn.

61451 **Rose's Governor of Tuscola**
Sire *Imp. Governor of the Ruettes* 39134. Dam *Imp. White Rose des Raies de Bas* 67007.
Born Feb. 27, 1919. B. and O.: C. Christensen, La Crosse, Wis.

61452 **Blackberry's Governor of Tuscola**
Sire *Imp. Governor of the Ruettes* 39134. Dam *Blackberry of West Prairie* 68946.
Born March 23, 1919. B. and O.: C. Christensen, La Crosse, Wis.

61453 **Yekesa's Royalist**
Sire *Yekesa of Sunny Valley* 33504. Dam *Yeksadew Glenwood* 54077.
Born May 25, 1919. B. and O.: Griff R. Jones & Son, Wales, Wis.

61454 **Blossom's May King**
Sire *King May S.* 31106. Dam *Blossom of Idlehurst* 68438.
Born July 29, 1919. B.: C. D. Benack, Hayward, Wis. O.: Frank Clark, Tomahawk, Wis.

61455 **Yeoman's King of Maplewood**
Sire *Mixter Yeoman of Fomer Glen* 42711. Dam *Norwich Beauty* 39345.
Born May 29, 1919. B. and O.: Gladys M. Tice, Huntington, Mass.

61456 **Mura Trollop**
Sire *Osmond of Birchwood* 48596. Dam *Elfrita Emden* 64483.
Born Oct. 18, 1919. B. and O.: Friedrich Schley, Clintonville, Wis.

61457 **Prince of Ivondale**
Sire *Gay Lad of Rose Point* 46885. Dam *Ann of Warren* 30584.
Born July 3, 1919. B. and O.: James Kelso, Enon Valley, Pa.

61458 **Bellwood King Olive 3d**
Sire *Bellwood King Olive* 37928. Dam *Astri of Butler* 54878.
Born Oct. 8, 1919. B. and O.: A. Christianson, Butler, Pa.

61459 **Diamond of Wildwood**
Sire *Margy's Pride of Wildwood* 42222. Dam *Miss France of Sunset Lodge* 37593.
Born Nov. 15, 1919. B. and O.: M. G. Eberlein, Shawano, Wis.

61460 **Janette's Sequel King**
Sire *State Line Butter Boy* 42808. Dam *Janette of Brookside 2d* 53888.
Born June 5, 1919. B. and O.: R. T. Brugler, Transfer, Pa.

61461 **Yeoman's King of Park Hill**
Sire *Yeoman's King of the May* 17053. Dam *Thirty Thousand Six Hundred Twenty Six* 30626.
Born June 16, 1919. B.: Est. George Mixter, Hardwick, Mass. O.: George W. Putnam, Easthampton, Mass.

61462 **Pinehurst Olaf**
Sire *May King of Ingleside, Jr.* 29704. Dam *Pinehurst's Atlantis 2d* 54180.
Born June 29, 1919. B. and O.: E. W. Strawbridge, Moorestown, N. J.

61463 **Jacques of Graunkär**
Sire *Delaware of Anna Dean Farm* 39297. Dam *Joan of Graunkär* 64632.
Born Sept. 13, 1919. B. and O.: H. J. Brown, Portland, Maine.

61464 **Pencoyd May's Son of Orchard View**
Sire *Pencoyd Baron* 39484. Dam *May Bay of Orchard View* 69849.
Born Nov. 1, 1919. B. and O.: Ralph T. Bower, King Ferry, N. Y.

61465 **Hector of Pawling Manor Farms**
Sire *Raider of Rhinebeck* 47492. Dam *Delila of Maple Glen* 69563.
Born Nov. 9, 1919. B. and O.: William Schupp, Staatsburg, N. Y.

61466 **Imp. Osceola Chêne**
Sire On Guernsey *Fascination's Governor* (R. G. A. S. 3998 P. S.)
Dam *Imp. Florina II. of La Palotterie* 94695.
Born Sept. 28, 1919. Imp. in dam. B.: John Langlois, Island of Guernsey. O.: F. S. Peer, Cranford, N. J.

61467 **Bonny's King Yeoman**
Sire *Scott Farm Toney* 47532. Dam *Bonny Lass of Scott Farm* 68301.
Born Nov. 22, 1919. B. and O.: Frederick Holbrook, Brattleboro Vt.

61468 **Togo Chief**
Sire *Annette's Togo* 35491. Dam *Chief's Priscilla* 61825.
Born June 19, 1919. B. and O.: Charles M. Whitcomb, Ellsworth Falls, Maine.

61469 **May King's Hero of Sligo**
Sire *May King of Wasteland* 34030. Dam *Jessie's Nellie of Twin Brook Farm* 67049.
Born June 20, 1919. B. and O.: T. H. Craig, Sligo, Pa.

61470 **Overbrook King**
Sire *Charmante's Ultra King* 40111. Dam *Primrose of Overbrook Farms* 74061.
Born Sept. 9, 1919. B. and O.: H. B. Getty, New Windsor, Md.

61471 **Imp. Daisy's Lad of Willow Lane**
Sire On Alderney *Lord Kitchener of Rose Farm* (R. A. A. S. 212 P. S.)
Dam *Imp. Daisy III. of the Cachelière* 94235.
Born July 9, 1919. Imp. in dam. B.: P. Gaudion, Island of Alderney. O.: J. F. Davis, Livingston, Wis.

61472 **Imp. Sunbeam Lad of Willow Lane**
Sire On Guernsey *Moloch of Park Farm* (R. G. A. S. 4054 P. S.)
Dam *Imp. Sunbeam of Sarnia* 94272.
Born Aug. 18, 1919. Imp. in dam. B.: Heirs J. Robin, Island of Guernsey. O.: J. F. Davis, Livingston, Wis.

61473 **Imp. Betty's Boy of Willow Lane**
Sire On Guernsey *Gold Link II. of the Grée* (R. G. A. S. 4090 P. S.)
Dam *Imp. Betty of Les Simons* 94256.
Born Aug. 20, 1919. Imp. in dam. B.: J. B. Tostevin, Island of Guernsey. O.: J. F. Davis, Livingston, Wis.

61474 **Imp. Mignonette's Lad of Willow Lane**
Sire On Guernsey *Mota's Pride du Moulin* (R. G. A. S. 3750 P. S.)
Dam *Imp. Mignonette of the Lohiers* 94264.
Born Aug. 22, 1919. Imp. in dam. B.: J. Naftel, Island of Guernsey. O.: J. F. Davis, Livingston, Wis.

61475 **Billy France's Royal of Blowmedown**
Sire *Langwater Royal 17th* 38527. Dam *Billy France's Glenwood* 34305.
Born June 27, 1919. B. and O.: William E. Beaman, Cornish, N. H.

61476 **Fancy's Raider**
Sire *Raider's Pride of the Sandhills* 46394. Dam *Imp. Fancy of les Câches II.* 61194.
Born July 10, 1919. B. and O.: William Hill, Bethany, W. Va.

61477 **Eva's Kid**
Sire *Captain Kid Riverside* 39254. Dam *Imp. Bouvée Eva III.* 46417.
Born Sept. 30, 1919. B. and O.: William Barber, Edgerton, Wis.

61478 **Master Hoey of Rollwood**
Sire *Ariel's May Rose Boy* 47632. Dam *Lady Margery of Sunny Brook* 75717.
Born June 22, 1919. B.: George A. Bartlett, Willimantic, Conn. O.: Rollin S. Woodruff, Guilford, Conn.

61479 **Lewie English of Rollwood**
Sire *Grasslands Flavo* 39692. Dam *Queen Anna Belle of Guernsey Ridge Farm* 56603.
Born July 15, 1919. B. and O.: Rollin S. Woodruff, Guilford, Conn.

61480 **Rastus Brown of Rollwood**
Sire *Grasslands Flavo* 39692. Dam *Duchess of Beaver Brook Farm* 45863.
Born July 21, 1919. B. and O.: Rollin S. Woodruff, Guilford, Conn.

61481 **Jim Donovan of Rollwood**
Sire *Nora's King Rose of Bayside* 38101. Dam *Queen Alta of Eno Hill Farm* 72043.
Born Oct. 10, 1919. B.: Charles E. Spring, Winsted, Conn. O.: Rollin S. Woodruff, Guilford, Conn.

61482 **Duke of the Effards**
Sire *Foulon Daisy's Duke* 49313. Dam *Imp. Daisy VII. of the Effards* 21035.
Born Aug. 4, 1919. B. and O.: R. B. Wildman, Leesburg, Va.

61483 **Gaiety's Donnington Prince**
Sire *Flora's Prince of Belmont* 36051. Dam *Imp. England's Donnington Gaiety* 59876.
Born Sept. 25, 1919. B. and O.: William W. Knight, Perrysburg, Ohio.

61484 **Mildred's Ultra King**
Sire *Procris Ultra King* 43522. Dam *Mildred of Portland* 52695.
Born Aug. 7, 1919. B. and O.: S. M. Shoemaker, Eccleston, Md.

61485 **Snowdrop's Ultra King**
Sire *Procris Ultra King* 43522. Dam *Imp. La Belle Snowdrop* 75575.
Born Sept. 6, 1919. B. and O.: S. M. Shoemaker, Eccleston, Md.

61486 **Silver Lad's Vallos**
Sire *Sunshine's Silver Lad* 48708. Dam *Coral's Trixy* 54159.
Born Nov. 9, 1919. B. and O.: Andrew S. Anderson, Amherst Junction, Wis.

61487 **Proud King of Pine Hill**
Sire *Proud King of Pauline's Wood* 46818. Dam *Spot of Pine Hill 3d* 37631.
Born Nov. 1, 1919. B. and O.: Math Foltz, Dousman, Wis.

61488 **Prince of Cornell**
Sire *Prince of Lone Cedar* 20928. Dam *Elva May of Holcombe* 41810.
Born July 1, 1918. B. and O.: E. A. Whipple, Cornell, Wis.

61489 **Norine's Beauty**
Sire *Beauty Mar* 36205. Dam *King's Norine* 56375.
Born June 9, 1919. B. and O.: Drew Ten Broeck, McLean, Ill.

61490 **Butter Boy of Markendale**
Sire *Bond of Maude Iris* 21121. Dam *Ella Miranda of Cranmoor* 57049.
Born June 19, 1919. B. and O.: O. A. Marken, Valders, Wis.

61491 **Ball Club's May King**
Sire *Alexandrina 13th's King of the May* 44958. Dam *Yeksa of Meadowview 2d* 38825.
Born Nov. 20, 1919. B. and O.: Harold J. Peck, Deer River, Minn.

61492 **Jaquin of Fond du Lac**
Sire *Jessie's Hero* 25711. Dam *Lily R. of Fond du Lac* 71091.
Born March 7, 1919. B. and O.: B. F. Sheridan, Fond du Lac, Wis.

61493 **La Reine's Hero of Fond du Lac**
Sire *Jessie's Hero* 25711. Dam *Gay Lad's La Reine* 40045.
Born March 23, 1919. B. and O.: B. F. Sheridan, Fond du Lac, Wis.

61494 **Belerma's Hero of Fond du Lac**
Sire *Evaline's Beirnetown Boy* 31118. Dam *Belerma of Herodale* 64415.
Born April 5, 1919. B.: James H. Beirne, Oakfield, Wis. O.: B. F. Sheridan, Fond du Lac, Wis.

61495 **Lady Meta's Hambro**
Sire *Miss Luetta's Hambro* 35349. Dam *Lady Meta* 63519.
Born March 14, 1919. B. and O.: W. H. Hanchett, Sparta, Wis.

61496 **Zelia's Selina's Prince**
Sire *Zelia's Suburban Boy* 31043. Dam *Selina of Harmony* 76966.
Born May 14, 1919. B. and O.: A. L. Wilbur, Ballston Spa, N. Y.

61497 **Wilchester of Walter Phipps Farm**
Sire *Langwater Wilchester* 28058. Dam *Panama's Tulip* 38157.
Born July 19, 1919. B. and O.: Ernest E. Sweet, Detroit, Mich.

61498 **Duke Mapleton**
Sire *France Mapleton's Masher* 43565. Dam *Princess Mapleton* 53457.
Born July 30, 1919. B. and O.: Frank McFee, Oneonta, N. Y.

61499 **Blue Bell's Brilliant**
Sire *Hillwood Polly's Brilliant* 47243. Dam *Marshall's Blue Bell of Kammerer* 62909.
Born June 4, 1919. B. and O.: J. C. Phelan & Bro., Washington, Pa.

61500 **Jackstone's Royal Pride**
Sire *Auburn's Jackstone* 33299. Dam *Auburn's Royal Pride* 72276.
Born June 18, 1919. B. and O.: J. W. Purvis, Berthoud, Colo.

61501 **Elsie's Jethro**
Sire *Jethro of Ballard Farm* 50083. Dam *Elsie R. of Berrien* 72109.
Born Sept. 27, 1919. B. and O.: Fred Reinke, Buchanan, Mich.

61502 **Bill Rose of Pine Hill**
Sire *Deasie's May Rose of Allenwood* 33278. Dam *Imp. Friendly of Sarnia* 75555.
Born Aug. 25, 1919. B. and O.: E. A. Black & Sons, Howard City, Mich.

61503 **Bobbie of Willowood Farm**
Sire *Bravo of Koshkonong Place* 27134. Dam *Anna N.* 60539.
Born Dec. 1, 1919. B. and O.: J. T. Barto & Company, Richland Center, Wis.

61504 **Chief of Ballard Farm**
Sire *St. Austell Dreadnought* 34671. Dam *Dolly Dimple of Coloma 2d* 58315.
Born July 8, 1919. B. and O.: Ballard Bros., Niles, Mich.

61505 **Frost of Fairview**
Sire *Overture of Prospect* 32821. Dam *Fern Lily of Fairview* 42392.
Born June 28, 1919. B. and O.: Peter Cologna & Sons, Marshfield, Mo.

61506 **Ray's Boy of Fairview**
Sire *Overture of Prospect* 32821. Dam *Ray of Fairview* 86322.
Born June 30, 1919. B. and O.: Peter Cologna & Sons, Marshfield, Mo.

61507 **Modesty's Donnie of Perley Farm**
Sire *Mixter Caesar* 29299. Dam *Modesty of Elmwood* 46924.
Born May 17, 1919. B. and O.: Ernest E. Perley, Richford, Vt

61508 **Rexy of Perley Farm**
Sire *Mixter Caesar* 29299. Dam *Evelyn's Pet Lady* 46619.
Born July 1, 1919. B. and O.: Ernest E. Perley, Richford, Vt.

61509 **Sunny Boy of Coldspring**
Sire *Bob Rilma's Monogram* 29095. Dam *Priscilla's Maid of the Mist* 44592.
Born July 1, 1918. B. and O.: C. E. & L. H. Rockwell, Whitewater, Wis.

61510 **Sando of Huntington Valley**
Sire *Duke of Bridge Dale* 37664. Dam *Imp. Grandiflora III. of the Hall* 53636.
Born Sept. 26, 1919. B. and O.: W. S. Schellenger, Huntington Mills, Pa.

7581 HANNA OF HILLY BEACH 66533

Sire Allstar 25956.
Sire Castor of Fern Ravine 13998 A. R.
Dam Alethea 26754 A. R. 2051.
Dam Milli of Hilly Beach 40134.
Sire Ruby's Boy 10568.
Dam La Jolla 16265.
Breeder H. Riedeburg, Hartland, Wis.
Owner G. W. Adams, Nashotah, Wis.
Born June 3, 1916. *Calved* Oct. 25, 1918.
Served Mar. 14, 1919.
Requirement for admission: 265.50 lbs. fat.
Supervised by Wisconsin Station.

Official Year's Record, Class G

1918	Milk lbs.	Butter Fat %	Butter Fat lbs.
Nov. 1,	961.8	4.76	45.78
Dec.,	1072.5	4.22	45.26
Jan., 1919,	1035.4	4.46	46.18
Feb.,	922.6	5.20	47.98
Mar.,	939.4	4.77	44.81
Apr.,	867.2	4.67	40.50
May,	774.8	4.83	37.42
June,	782.7	5.35	41.87
July,	781.5	4.46	34.85
Aug.,	721.1	4.95	35.69
Sept.,	612.6	6.13	37.55
Oct. 31,	563.2	5.78	32.55
Total	**10034.8**	**4.89**	**490.44**

7582 LADY VIOLET OF CLOVERDELL 83966

Sire Primal Hyacinth 25774 A. R.
Sire Primal 15307.
Dam Florham Hyacinth 17286 A. R. 1727.
Dam Imp. Lady Violet VII. of Rose Farm 53567.
Sire Lord Mervyn R.G.A.S. 2374 P.S., A. R.
Dam Lady Violet of Rose Farm R.G.A.S. 5224 P.S.
Breeder R. H. Dutton, Colmar, Pa.
Owner R. H. Dutton, Colmar, Pa.
Born May 20, 1916. *Calved* Aug. 18, 1918.
Served Sept. 9, 1919.
Requirement for admission: 262.70 lbs. fat.
Supervised by The National Farm School, Pa.

Official Year's Record, Class G

1918	Milk lbs.	Butter Fat %	Butter Fat lbs.
Sept. 20,	285.8	4.00	11.43
Oct.,	846.9	4.26	36.08
Nov.,	773.3	4.53	35.03
Dec.,	771.9	5.07	39.14
Jan., 1919,	755.2	4.92	37.16
Feb.,	660.6	4.48	29.59
Mar.,	732.3	4.31	31.56
Apr.,	698.6	5.07	35.42
May,	671.8	5.10	34.26
June,	583.8	4.92	28.72
July,	514.4	5.35	27.52
Aug.,	545.4	5.11	27.87
Sept. 19,	321.3	5.11	16.42
Total	**8161.3**	**4.78**	**390.20**

7583 IMP. HOUGUE MAID BLANCHE 78859

Sire Raymond of the Jaonnets R.G.A.S. 3525 P.S.
Sire Imp. Raymond of les Belles 26187.
Dam Primrose of the Jaonnets R.G.A.S. 3629 F.S.
Dam Hougue Maid VIII. R.G.A.S. 12757 P.S.
Sire Raymond of La Croix R.G.A.S. 2692 P.S., A. R.
Dam Hougue Maid R.G.A.S. 2856 F.S.
Breeder J. Nicolle, Island of Guernsey.
Owner New Castle County Workhouse, Marshallton, Del.
Born May 6, 1916. *Calved* Oct. 21, 1918.
Served Aug. 28, 1919.
Requirement for admission: 267.50 lbs. fat.
Supervised by Delaware Station.

Official Year's Record, Class G

1918	Milk lbs.	Butter Fat %	Butter Fat lbs.
Oct. 24,	160.4	4.82	7.73
Nov.,	753.5	4.82	36.32
Dec.,	717.0	5.63	40.37
Jan., 1919,	641.2	5.05	32.38
Feb.,	534.7	5.78	30.91
Mar.,	545.9	6.50	35.48
Apr.,	484.7	5.43	26.32
May,	471.1	5.13	24.17
June,	459.8	5.06	23.27
July,	476.3	5.41	25.77
Aug.,	451.8	5.84	26.39
Sept.,	408.5	5.96	24.35
Oct. 23,	306.2	5.88	18.00
Total	**6411.1**	**5.48**	**351.46**

7584 QUEEN OF HOLLYHOCKS 3d 61429

Sire Douglas of Sunny Valley 21421.
Sire Golden Lord Zelma 15811.
Dam Butternut Blossom 37720 A. R. 2172.
Dam Queen of Hollyhocks 37058.
Sire Castor of Fern Ravine 13998 A. R.
Dam Imp. Queen of the Lilies 28547.
Breeder Gustave Pabst, Milwaukee, Wis.
Owner Reuben H. Donnelley, Libertyville, Ill.
Born July 30, 1915. *Calved* Aug. 20, 1918.
Served Jan. 14, 1919.
Requirement for admission: 289.50 lbs. fat.
Supervised by Illinois Station.

Official Year's Record, Class E

1918	Milk lbs.	Butter Fat %	Butter Fat lbs.
Aug. 25,	165.4	4.28	7.08
Sept.,	833.6	4.83	40.26
Oct.,	827.9	5.36	44.38
Nov.,	777.2	5.73	44.53
Dec.,	798.0	5.39	43.01
Jan., 1919,	769.5	5.69	43.78
Feb.,	649.6	5.62	36.51
Mar.,	688.4	5.57	38.34
Apr.,	683.0	5.89	40.23
May,	698.5	5.77	40.30
June,	678.7	5.48	37.19
July,	490.9	5.68	27.88
Aug. 24,	319.6	5.68	18.15
Total	**8380.3**	**5.51**	**461.64**

7585 MILDRED OF ENGLEWOOD 42275

Sire Lola's Governor 18461 A. R.
Sire Imp. Cora's Governor of Chilmark 8971 A. R.
Dam Lola Marshall of Woodend 20840 A. R. 2770.
Dam Winna of Woodend 16993.
Sire Main Sheet of Pinehurst 6525.
Dam Jeweller's Victoria 14657.
Breeder A. J. Merickel, Wadena, Minn.
Owner Merickel & Nelson, Eagle Bend, Minn.
Born Aug. 8, 1912. *Calved* May 1, 1918.
Served Dec. 21, 1918.
Requirement for admission: 360.00 lbs. fat.
Supervised by Minnesota Station.

Official Year's Record, Class A

1918	Milk lbs.	Butter Fat %	Butter Fat lbs.
May 9,	748.7	4.94	36.99
June,	958.9	4.22	40.47
July,	856.3	4.75	40.67
Aug.,	808.7	4.87	39.38
Sept.,	707.0	4.67	33.02
Oct.,	705.9	4.48	31.62
Nov.,*	141.0	4.55	6.42
Dec.,	658.4	4.89	32.20
Jan., 1919,	599.8	4.53	27.17
Feb.,	460.6	4.90	22.57
Mar.,	513.2	4.93	25.30
Apr.,	473.5	4.62	21.88
May 8,	128.6	4.62	5.94
Total	**7760.6**	**4.69**	**363.63**

*23 days lacking.

7586 META OF HILLY BEACH 66532

Sire Allstar 25956 A. R.
Sire Castor of Fern Ravine 13998 A. R.
Dam Alethea 26754 A. R. 2051.
Dam Meina of Hilly Beach 48184.
Sire Lukes of Lindenwood 18184.
Dam Walpurga 23618.
Breeder H. Riedeburg, Hartland, Wis.
Owner George W. Adams, Nashotah, Wis.
Born May 8, 1916. *Calved* July 7, 1918.
Served Nov. 13, 1918.
Requirement for admission: 258.90 lbs. fat.
Supervised by Wisconsin Station.

Official Year's Record, Class G

1918	Milk lbs.	Butter Fat %	Butter Fat lbs.
Aug. 1,	802.8	4.50	36.13
Sept.,	722.0	5.43	39.20
Oct.,	702.1	4.78	33.56
Nov.,	592.2	4.98	29.49
Dec.,	658.8	4.31	28.39
Jan., 1919,	637.9	5.36	34.19
Feb.,	554.5	5.98	33.16
Mar.,	573.9	6.20	35.58
Apr.,	516.1	5.79	29.88
May,	512.2	5.81	29.76
June,	505.6	6.73	34.03
July 31,	560.6	4.93	27.64
Total	**7338.7**	**5.33**	**391.01**

7587 ROSY'S ETTA OF HILLSIDE 63115

Sire Ramona's Standard of Platteville 21858.
Sire Richmond Standard 13661 A. R.
Dam Derilius's Ramona 26485.
Dam Imp. Rosy des Sages II. 49517.
Sire Nelson of the Simons R.G.A.S. 2371 P.S., A. R.
Dam Rouge des Sages R.G.A.S. 3852 F.S.
Breeder W. C. Hill & Wilkins Bros., Platteville, Wis.
Owner Wilkins & Hill, Platteville, Wis.
Born Aug. 24, 1915. *Calved* Oct. 3, 1918.
Served Mar. 11, 1919.
Requirement for admission: 292.80 lbs. fat.
Supervised by Wisconsin Station.

Official Year's Record, Class E

1918	Milk lbs	Butter Fat %	Butter Fat lbs.
Oct. 22, P. M.,	245.6	4.16	10.22
Nov.,	767.3	5.05	38.75
Dec.,	767.7	4.24	32.55
Jan., 1919,	795.1	4.81	38.24
Feb.,	641.5	4.75	30.47
Mar.,	677.3	5.20	35.22
Apr.,	639.0	4.73	30.22
May,	651.6	4.47	29.13
June,	595.3	4.72	28.10
July,	527.6	5.22	27.54
Aug.,	444.1	5.00	22.21
Sept.,	358.7	5.97	21.41
Oct. 22, A. M.,	206.4	5.97	12.32
Total	**7317.2**	**4.87**	**356.38**

7588 IMP. LADOCK JENNY 2d 67906

Sire Ladock Charmant 2784 E.G.H.B.
Sire Charmant 4th of the Gron 2124 E.G.H.B., A. R.
Dam Rose des Houards 36th 6686 E.G.H.B.
Dam Imp. Ladock Jenny 67900 A. R. 7546.
Sire Trengwainton Golden Prince 2530 E.G.H.B.
Dam Imp. Ladock Beauty 67898.
Breeder Canon S. R. Raffles-Flint, England.
Owner W. W. Marsh, Waterloo, Iowa.
Born Apr. 12, 1916. *Calved* Nov. 27, 1918.
Served July 2, 1919.
Requirement for admission: 273.70 lbs. fat.
Supervised under one day test by Iowa Station.

Official Year's Record, Class F

1918	Milk lbs.	Butter Fat %	Butter Fat lbs.
Dec. 1,	989.7	4.65	46.02
Jan., 1919,	974.8	4.45	43.38
Feb.,	801.0	5.37	43.01
Mar.,	855.9	4.63	39.63
Apr.,	826.1	4.90	40.48
May,	954.5	5.63	53.74
June,	869.5	5.94	51.65
July,	751.9	4.76	35.79
Aug.,	771.7	5.00	38.59
Sept.,	671.7	4.95	33.25
Oct.,	456.2	6.01	27.42
Nov. 30,	372.0	5.80	21.58
Total	**9295.0**	**5.11**	**474.54**

7589 LILLIA OF IOWA 2d 61500

Sire Dairymaid's Nonpareil of Iowa 26763.
Sire Dairymaid's Pride of Iowa 14941 A. R.
Dam Elberon's Glenwood of Haddon 28934 A. R. 1526.
Dam Lillia of Iowa 43159 A. R. 3929.
Sire Imp. Lord Mar 14359 A. R.
Dam Imp. Lillia XV. 34307.
Breeder W. W. Marsh, Waterloo, Iowa.
Owner W. W. Marsh, Waterloo, Iowa.
Born Oct. 10, 1915. *Calved* Nov. 16, 1918.
Served Oct. 30, 1919.
Requirement for admission: 291.00 lbs. fat.
Supervised under one day test by Iowa Station.

Official Year's Record, Class E

1918	Milk lbs.	Butter Fat %	Butter Fat lbs.
Nov. 20,	419.1	6.32	26.49
Dec.,	1276.0	6.32	80.64
Jan., 1919,	1325.5	4.90	64.95
Feb.,	1204.3	5.48	66.00
Mar.,	1317.0	4.70	61.90
Apr.,	1237.5	4.96	61.38
May,	1323.2	5.30	70.13
June,	1343.0	5.61	75.34
July,	1238.5	5.09	63.04
Aug.,	1235.4	4.77	58.93
Sept.,	878.2	6.24	54.80
Oct.,	927.0	6.30	58.40
Nov. 19,	514.6	6.03	31.03
Total	**14239.3**	**5.43**	**773.03**

7590 ADELLA ROSE 62533

Sire MacCulloch's Rockingham 27012.
Sire Rockingham 18120 A. R.
Dam Imp. Raymond's Miss MacCulloch 35001 A. R. 3994.
Dam Adventuress of Haddon 36685 A. R. 2965.
Sire Glenwood's Main Stay 6067 A. R.
Dam Adella G. 13313 A. R. 689.
Breeder Henry W. Leeds, Westville, N. J.
Owner Henry W. Leeds, Westville, N. J.
Born Oct. 24, 1915. *Calved* Oct. 28, 1918.
Served Apr. 29, 1919.
Requirement for admission: 288.70 lbs. fat.
Supervised by New Jersey Station.

Official Year's Record, Class E

1918	Milk lbs.	Butter Fat %	Butter Fat lbs.
Nov. 11,	505.6	4.82	24.37
Dec.,	799.8	4.82	38.55
Jan., 1919,	825.5	5.11	42.18
Feb.,	636.2	4.69	29.84
Mar.,	685.7	5.82	39.91
Apr.,	656.4	4.90	32.16
May,	706.2	4.59	32.41
June,	634.7	4.84	30.72
July,	611.1	4.89	29.88
Aug.,	583.8	5.12	29.89
Sept.,	518.7	5.14	26.66
Oct.,	513.4	5.20	26.70
Nov. 10,	162.0	5.20	8.42
Total	**7839.1**	**5.00**	**391.69**

7591 HALFRED'S FARM'S DAYBREAK 73880

Sire Glen Auric of Pinehurst 13175 A. R.
Sire Dairymaid's Glenwood of Pinehurst 10548 A. R.
Dam Auricula 2d 12209 A. R. 106.
Dam Deanie's Darling 42562.
Sire Imp. Deanie's Sequel 14630 A. R.
Dam Prissy's Darling 19250.
Breeder G. B. Helmuth, Millersburg, Ohio.
Owner W. T. White, Chagrin Falls, Ohio.
Born Sept. 3, 1916. *Calved* Sept. 2, 1918.
Served Feb. 14, 1919.
Requirement for admission: 253.20 lbs.
Supervised by Ohio State University.

Official Year's Record, Class G

1918	Milk lbs.	Butter Fat %	Butter Fat lbs.
Oct. 1,	562.4	4.44	24.97
Nov.,	539.1	4.44	23.94
Dec.,	552.8	4.55	25.15
Jan., 1919,	542.6	5.17	28.05
Feb.,	466.1	4.49	20.93
Mar.,	495.6	4.67	23.14
Apr.,	503.9	4.72	23.78
May,	577.5	4.32	24.95
June,	541.4	4.72	25.55
July,	494.2	4.86	24.02
Aug.,	512.6	4.96	25.42
Sept. 30,	508.5	5.22	26.54
Total	**6296.7**	**4.71**	**296.44**

7592 GOLDEN JANELLA OF PENCOYD 60892

Sire Imp. Golden Secret of Lilyvale 10028 A. R.
Sire Imp. Golden Secret 12599 A. R.
Dam Imp. Lady Beatrice of Lilyvale 18526.
Dam Nella Jay 2d 29718.
Sire Imp. Golden Secret 12599 A. R.
Dam Nella Jay 16480 A. R. 634.
Breeder T. W. & I. W. Roberts, Bala, Pa.
Owner T. W. & I. W. Roberts, Bala, Pa.
Born June 22, 1914. *Calved* Nov. 30, 1918.
Served May 20, 1919.
Requirement for admission: 340.20 lbs. fat.
Supervised by Pennsylvania Station.

Official Year's Record, Class C

1918	Milk lbs.	Butter Fat %	Butter Fat lbs.
Dec. 7,	1253.6	3.68	46.13
Jan., 1919,	1554.8	4.13	64.21
Feb.,	1280.6	3.96	50.71
Mar.,	1333.6	4.40	58.68
Apr.,	1133.8	4.40	49.89
May,	1079.9	4.48	48.38
June,	1021.5	4.52	46.17
July,	997.1	4.34	43.27
Aug.,	933.4	4.42	41.26
Sept.,	813.3	4.53	36.84
Oct.,	496.3	5.22	25.91
Nov.,*	103.7	5.22	5.41
Dec. 6,	Dry.		
Total	**12001.6**	**4.31**	**516.86**

*13 days dry.

7593 MADELINE OF STANNOX 58911

Sire Eugene F. of Holliston 23145 A. R.
Sire Imp. Flock's Head of Pulias 11374 A. R.
Dam Mollie Hastings 21490 A. R. 2629.
Dam Madeline of Waumesit 4th 39756 A. R. 3948.
Sire Modena's Yeoman of Langwater 10764 A. R.
Dam Madeline of Waumesit 18433.
Breeder R. F. & A. H. Parker, Westboro, Mass.
Owner Elliott-Brant Rancho, Owensmouth, Cal.
Born Oct. 16, 1914. *Calved* Jan. 31, 1918.
Served May 6, 1918.
Requirement for admission: 298.00 lbs. fat.
Supervised under one day test by California Station.

Official Year's Record, Class E

1918	Milk lbs.	Butter Fat %	Butter Fat lbs.
Feb. 4,	1009.6	5.56	56.13
Mar.,	1214.3	4.54	55.13
Apr.,	1172.5	4.56	53.47
May,	1099.3	5.20	57.16
June,	876.8	4.66	40.86
July,	916.4	4.51	41.33
Aug.,	924.9	4.32	39.96
Sept.,	763.0	4.11	31.36
Oct.,	591.0	5.48	32.39
Nov.,	378.5	5.93	22.45
Dec.,	189.5	7.46	14.14
	510.3	5.09	25.97
Jan., 1919,	916.7	5.09	46.66
Feb. 3,	85.8	5.09	4.37
Total	10648.6	4.90	521.38

7594 GOLDEN BEAUTY'S MAGGIE 57784

Sire Gabriel of Arcadia 22562 A. R.
Sire Sir Madrid 12863 A. R.
Dam Elida of Arcadia 22881.
Dam Golden Beauty of Highland Farm 15394.
Sire Maid's Increase 5307.
Dam Linnie Landseer 9713.
Breeder Herbert E. Coffin, Berwick, Maine.
Owner Elliott-Brant Rancho, Owensmouth Cal.
Born Nov. 25, 1914. *Calved* Aug. 1, 1918.
Served Jan. 21, 1919.
Requirement for admission: 312.20 lbs. fat.
Supervised under one day test by California Station.

Official Year's Record, Class D

1918	Milk lbs.	Butter Fat %	Butter Fat lbs.
Aug. 5,	877.2	3.75	32.90
Sept.,	884.4	3.36	29.72
Oct.,	851.6	3.72	31.68
Nov.,	755.1	3.72	28.09
Dec.,	719.7	4.00	28.79
Jan., 1919,	743.8	4.66	34.66
Feb.,	673.1	4.39	29.55
Mar.,	776.4	3.92	30.43
Apr.,	720.9	4.45	32.08
May,	739.0	4.35	32.15
June,	678.8	4.46	30.27
July,	686.7	3.84	26.37
Aug. 4,	77.0	3.84	2.96
Total	**9183.7**	**4.03**	**369.65**

7595 MARSHALL'S LILY OF BETHANY 52165

Sire Imp. Governor II. of the Grée 19123 A. R.
Sire Imp. The Conqueror II. 15323 A. R.
Dam Sweet Maggie R.G.A.S. 2306 F.S.
Dam Marshall's Lily of France 35838 A. R. 3737.
Sire Marshall of France 9051 A. R.
Dam Imp. Princess Lily 20042.
Breeder E. W. Oglebay, Bethany, W. Va.
Owner E. W. Oglebay, Bethany, W. Va.
Born June 3, 1914. *Calved* Sept. 5, 1918.
Served July 3, 1919.
Requirement for admission: 333.70 lbs. fat.
Supervised by West Virginia Station.

Official Year's Record, Class C

1918	Milk lbs.	Butter Fat %	Butter Fat lbs.
Sept. 14,	579.5	4.92	28.51
Oct.,	886.3	4.42	39.17
Nov.,	733.2	4.47	32.77
Dec.,	730.7	4.66	34.05
Jan., 1919,	726.7	5.03	36.55
Feb.,	604.1	5.32	32.14
Mar.,	683.5	5.09	34.79
Apr.,	603.2	4.67	28.17
May,	530.1	5.86	31.06
June,	780.1	5.08	39.63
July,	735.4	5.65	41.55
Aug.,	676.1	4.68	31.64
Sept. 13,	262.2	5.46	14.32
Total	**8531.1**	**4.97**	**424.35**

7596 BELLA'S GOLD LASSIE 63199

Sire Gold Lassie's Julian 27704 A. R.
Sire Julian of Koshkonong Place 14409 A. R.
Dam Gold Lassie of Paxtang 28211 A. R. 2938.
Dam Imp. Bella II. du Grand Fort 36346 A. R. 2449.
Sire Imp. Princess's Jewel 24877 A. R.
Dam Bella du Grand Fort R.G.A.S. 3360 F.S.
Breeder G. G. Hartley, Duluth, Minn.
Owner G. G. Hartley, Duluth, Minn.
Born Feb. 4, 1916. *Calved* Sept. 7, 1918.
Served Feb. 19, 1919.
Requirement for admission: 277.40 lbs. fat.
Supervised by Minnesota Station.

Official Year's Record, Class F

1918	Milk lbs.	Butter Fat %	Butter Fat lbs.
Nov. 1,	688.2	4.59	31.59
Dec.,	660.7	5.30	35.02
Jan., 1919,	677.4	5.24	35.50
Feb.,	639.8	4.31	27.58
Mar.,	701.7	5.21	36.56
Apr.,	738.7	5.76	42.55
May,	756.3	5.31	40.16
June,	703.2	4.84	34.03
July,	676.9	5.67	38.38
Aug.,	605.0	5.84	35.33
Sept.,	513.8	6.47	33.24
Oct. 31,	432.7	6.38	27.61
Total	**7794.4**	**5.36**	**417.55**

7597 GLENWOOD QUEEN GAY 70377

Sire Rondy B. of Edgewater 31178.
Sire Royal of Edgewater 13856.
Dam Imp. Dolly of Rondibosch 39578 A. R. 3905.
Dam Glenwood Queen of Maplehurst 21636 A. R. 935.
Sire Glenwood Chief of Haddon 7076 A. R.
Dam Queen of Elm Place 14280 A. R. 529.
Breeder Cornell University, Ithaca, N. Y.
Owner Cornell University, Ithaca, N. Y.
Born Sept. 27, 1916. *Calved* Oct. 2, 1918.
Served Nov. 29, 1918. *Calved* Sept. 2, 1919.
Requirement for admission: 251.60 lbs. fat.
Supervised by Cornell Station, N. Y.

Official Year's Record, Class G

1918	Milk lbs.	Butter Fat %	Butter Fat lbs.
Oct. 9,	425.5	6.02	25.62
Nov.,	534.2	4.87	26.02
Dec.,	522.3	4.96	25.91
Jan., 1919,	518.4	4.75	24.62
Feb.,	438.6	4.86	21.32
Mar.,	487.6	5.39	26.28
Apr.,	458.6	5.21	23.89
May,	452.4	5.60	25.33
June,	410.6	5.17	21.23
July,	330.7	6.10	20.17
Aug.,	193.1	7.15	13.81
Sept.,*	309.6	5.26	16.28
Oct. 8,	113.6	5.26	5.98
Total	**5195.2**	**5.32**	**276.46**

* 6 days lacking.

7598 MARY'S QUEEN 47797

Sire Cherry's Raymond of Lewison 16976.
Sire Imp. Raymond of the Préel 11353 A. R.
Dam Imp. Cherry Girl of the Villocq 21271 A. R. 778.
Dam Mary of Jefferson 19730.
Sire Bertelle's Deputy 7129.
Dam Little Blossom 13513.
Breeder Nixon Bros., Butler, Pa.
Owner J. W. Rice, Harmonsburg, Pa.
Born June 10, 1913. *Calved* Sept. 24, 1918.
Served Jan. 5, 1919.
Requirement for admission: 360.00 lbs. fat.
Supervised by Pennsylvania Station.

Official Year's Record, Class AA

1918	Milk lbs.	Butter Fat %	Butter Fat lbs.
Sept. 28,	101.5	4.83	4.90
Oct.,	1005.6	4.47	44.95
Nov.,	902.4	4.46	40.25
Dec.,	830.6	4.21	34.97
Jan., 1919,	864.1	4.16	35.95
Feb.,	760.1	4.41	33.52
Mar.,	828.7	4.27	35.39
Apr.,	756.2	4.84	36.60
May,	768.9	4.37	33.60
June,	604.8	4.76	28.79
July,	414.4	5.23	21.67
Aug.,	317.1	5.60	17.76
Sept. 27,	239.0	6.39	15.27
Total	**8393.4**	**4.57**	**383.62**

7599 IMP. SEQUEL'S ISLAND CHRISTINE 48459

Sire Imp. Clara's Sequel 29414 A. R.
Sire Imp. Sequel's Monogram 15649 A. R.
Dam Clara XVI. of the Rouvets R.G.A.S. 5476 P.S.
Dam Christine XI. R.G.A.S. 6083 P.S.
Sire Loyal of the Capelles R.G.A.S. 1267 P.S., A. R.
Dam Christine VIII. R.G.A.S. 5894 P.S.
Breeder Henry Robin, Island of Guernsey.
Owner C. G. Parnall, Jackson, Mich.
Sold Oct. 14, 1919 to J. C. Haartz, Campton, N. H.
Born June 19, 1912. *Calved* Oct. 30, 1918.
Served Feb. 18, 1919.
Requirement for admission: 360.00 lbs. fat.
Supervised under one day test by Michigan Station.

Official Year's Record, Class A

1918	Milk lbs.	Butter Fat %	Butter Fat lbs.
Nov. 4,	1147.6	3.69	42.35
Dec.,	1281.7	3.52	45.12
Jan., 1919,	1193.7	3.86	46.08
Feb.,	1018.1	3.90	39.71
Mar.,	1050.4	3.82	40.13
Apr.,	955.5	3.69	35.26
May,	945.1	4.24	40.07
June,	896.4	3.99	35.77
July,	782.7	4.49	35.14
Aug.,	740.6	4.86	35.99
Sept.,*	354.2	4.91	17.39
Oct.,	567.9	4.84	27.49
Nov. 3,	38.1	4.84	1.84
Total	**10972.0**	**4.03**	**443.34**

* 12 days lacking.

7600 NAOMI OF SWEET SPRINGS 66417

Sire Jacqueminot of Linda Vista 23564.
Sire Langwater May King 13001 A. R.
Dam Langwater Rosie 21333 A. R. 1563.
Dam Julia of Sweet Springs 61850.
Sire Max of Thornwood 2d 19849 A. R.
Dam Sequel's Ophelia 42809.
Breeder H. M. Allen, Troy, Ohio.
Owner H. M. Allen, Troy, Ohio.
Born Dec. 10, 1915. *Calved* Aug. 29, 1918.
Served Feb. 28, 1919.
Requirement for admission: 279.90 lbs. fat.
Supervised by Ohio State University.

Official Year's Record, Class F

1918	Milk lbs.	Butter Fat %	Butter Fat lbs.
Oct. 1,	686.5	4.53	31.10
Nov.,	639.8	4.33	28.98
Dec.,	650.7	5.36	34.88
Jan., 1919,	631.0	4.56	28.77
Feb.,	553.8	4.42	24.48
Mar.,	631.6	4.41	27.85
Apr.,	651.9	4.45	29.01
May,	723.9	4.56	33.01
June,	634.5	4.65	29.50
July,	604.1	4.53	27.37
Aug.,	603.0	4.93	29.73
Sept. 30,	539.1	5.44	29.33
Total	**7549.9**	**4.69**	**354.01**

7601 GOLDEN STARLIGHT LASSIE 60949

Sire Julian of Koshkonong Place 14409 A. R.
Sire Jewel of Koshkonong Place 12202 A. R.
Dam Blossom of Koshkonong Place 24507 A. R. 1582.
Dam Gold Lassie of Paxtang 28211 A. R. 2938.
Sire Orange Duke of Edgemont 12289 A. R.
Dam Golden Lassie of Paxtang 24696 A. R. 1377.
Breeder G. G. Hartley, Duluth, Minn.
Owner G. G. Hartley, Duluth, Minn.
Born Sept. 10, 1915. *Calved* Sept. 23, 1918.
Served Mar. 3, 1919.
Requirement for admission: 289.10 lbs. fat.
Supervised by Minnesota Station.

Official Year's Record, Class E

1918	Milk lbs.	Butter Fat %	Butter Fat lbs.
Oct. 2,	973.6	4.12	40.11
Nov.,	954.2	4.37	41.70
Dec.,	1020.8	4.28	43.69
Jan., 1919,	787.1	4.44	34.95
Feb.,	744.8	4.76	35.45
Mar.,	856.9	4.56	39.07
Apr.,	889.2	5.14	45.70
May,	898.5	4.31	38.73
June,	887.0	4.37	38.76
July,	882.5	4.89	43.15
Aug.,	807.3	5.24	42.30
Sept.,	633.0	5.31	33.61
Oct. 1,	18.8	5.31	1.00
Total	**10353.7**	**4.62**	**478.22**

7602 IMP. MAGGIE'S SEQUEL DU FOULON 42908

Sire Sequel's Qui Vive R.G.A.S. 2920 P.S., A. R.
Sire Imp. Clara's Sequel 29414 A. R.
Dam Lavinia R.G.A.S. 3979 P.S.
Dam Maggie IV. of the Foulon R.G.A.S. 9312 P.S.
Sire Justinée's Sequel of the Préel R.G.A.S. 2119 P.S., A. R.
Dam Maggie of the Foulon R.G.A.S. 3269 F.S.
Breeder W. H. Lihou, Island of Guernsey.
Owner U. A. Woodbury II., Burlington, Vt.
Born May 5, 1915. *Calved* Oct. 28, 1918.
Served Jan. 16, 1919. *Calved* Oct. 25, 1919.
Requirement for admission: 304.90 lbs. fat.
Supervised under one and two day tests by Vermont Station.

Official Year's Record, Class EE

1918	Milk lbs.	Butter Fat %	Butter Fat lbs.
Nov. 1,	1007.3	5.41	54.49
Dec.,	1028.7	4.86	49.99
Jan., 1919,	917.3	5.25	48.16
Feb.,	773.5	5.31	41.07
Mar.,	838.6	5.67	47.55
Apr.,	737.1	5.76	42.46
May,	805.7	5.72	46.09
June,	655.0	5.83	38.19
July,	568.6	5.81	33.04
Aug.,	490.2	5.88	28.82
Sept.,	430.1	5.82	25.03
Oct. 31,	343.4 / 185.9	6.08 / 5.41	20.88 / 10.06
Total	**8781.4**	**5.53**	**485.83**

7603 IMP. LOVE'S BEAUTY OF MARA ALVA 75314

Sire Vivandier R.G.A.S. 3290 P.S., A. R.
Sire Imp. Clara's Sequel 29414 A. R.
Dam Vivandière R.G.A.S. 4264 F.S.
Dam Fanny of the Camp Joinet R.G.A.S. 13440 P.S.
Sire Governor of the Chêne R.G.A.S. 1297 P.S., A. R.
Dam Rosy I. of the Camp Joinet R.G.A.S. 6202 P.S.
Breeder A. Brouard, Island of Guernsey.
Owner Wm. H. Steffens, Toledo, Ohio.
Born Feb. 15, 1916. *Calved* June 4, 1918.
Served Jan. 20, 1919.
Requirement for admission: 262.10 lbs. fat.
Supervised by Ohio State University.

Official Year's Record, Class G

1918	Milk lbs.	Butter Fat %	Butter Fat lbs.
June 12,	572.1	4.04	23.11
July,	805.8	4.22	34.00
Aug.,	693.1	4.14	28.69
Sept.,	687.2	4.55	31.27
Oct.,	654.9	4.65	30.45
Nov.,	553.8	4.84	26.80
Dec.,	586.7	5.02	29.45
Jan., 1919,	618.2	4.85	29.98
Feb.,	531.0	4.80	25.49
Mar.,	558.8	4.93	27.55
Apr.,	569.1	4.14	23.56
May,	732.5	4.65	34.06
June 11,	264.4	4.65	12.29
Total	**7827.6**	**4.56**	**356.70**

7604 SAUGERTIES MAY GLORY 70868

Sire Ultra May King 27600 A. R.
Sire Don Bernardo of Linda Vista 20617 A. R.
Dam Ultra Lady 38913 A. R. 3348.
Dam Faucette's Morning Glory 23446 A. R. 3136.
Sire Faucette's Prince 10310 A. R.
Dam Miladi's Pride 17945.
Breeder J. O. Winston, Saugerties, N. Y.
Owner J. O. Winston, Saugerties, N. Y.
Born July 14, 1916. *Calved* Nov. 25, 1918.
Served June 25, 1919.
Requirement for admission: 264.40 lbs. fat.
Supervised by Cornell Station, N. Y.

Official Year's Record, Class G

1918	Milk lbs.	Butter Fat %	Butter Fat lbs.
Dec. 1,	1090.0	4.88	53.19
Jan., 1919,	1064.8	5.21	55.48
Feb.,	877.0	4.92	43.15
Mar.,	851.2	5.99	50.99
Apr.,	879.2	5.47	48.09
May,	918.1	5.57	51.14
June,	831.2	5.05	41.98
July,	884.9	5.30	46.90
Aug.,	893.7	5.17	46.20
Sept.,	804.4	4.99	40.14
Oct.,	813.3	5.57	45.30
Nov. 30,	792.0	5.56	44.04
Total	**10699.8**	**5.30**	**566.60**

7605 PRINCESS OF HOMA DELLA 52302

Sire Glenwood's Champion 15639 A. R.
Sire Glenwood Boy of Haddon 4605 A. R.
Dam Coralie of Pinehurst 13057.
Dam Luella of Alfalfa Farms 42966 A. R. 3449.
Sire Glenwood's Champion 15639 A. R.
Dam Alfalfa Girl 31028.
Breeder Howard Shivers, Haddonfield, N. J.
Owner C. A. Mountain, Des Moines, Iowa.
Born Feb. 21, 1914. *Calved* Sept. 21, 1918.
Served Feb. 21, 1919.
Requirement for admission: 345.00 lbs. fat.
Supervised by Iowa Station.

Official Year's Record, Class B

1918	Milk lbs.	Butter Fat %	Butter Fat lbs.
Sept. 25,	153.6	4.94	7.59
Oct.,	951.0	4.90	46.60
Nov.,	874.9	5.06	44.27
Dec.,	882.3	5.19	45.79
Jan., 1919,	761.8	4.80	36.57
Feb.,	664.5	4.73	31.43
Mar.,	718.0	5.13	36.83
Apr.,	666.0	5.06	33.70
May,	720.2	4.95	35.65
June,	683.1	5.09	34.77
July,	574.8	5.06	29.08
Aug.,	605.6	5.22	31.61
Sept. 24,	403.0	5.52	22.25
Total	**8658.8**	**5.04**	**436.14**

7606 PANDORA QUEEN OF HADDON 47877

Sire Gold Finder of Haddon 19938 A. R.
Sire Glenwood's Main Stay 6067 A. R.
Dam Crease of Haddon 28923 A. R. 1427.
Dam Adella G. 13313 A. R. 689.
Sire "Country Gentleman" of Maryland 4881 A. R.
Dam Carlotta H. 5566.
Breeder E. T. Gill, Haddonfield, N. J.
Owner Charles R. Mountain, Des Moines, Iowa.
Born June 16, 1913. *Calved* Sept. 15, 1918.
Served Jan. 28, 1919.
Requirement for admission: 360.00 lbs. fat.
Supervised by Iowa Station.

Official Year's Record, Class A

1918	Milk lbs.	Butter Fat %	Butter Fat lbs.
Sept. 19,	437.2	4.59	20.07
Oct.,	1154.4	4.26	49.18
Nov.,	1050.2	5.32	55.87
Dec.,	1001.7	5.00	50.09
Jan., 1919,	901.4	4.95	44.62
Feb.,	731.8	4.97	36.37
Mar.,	763.7	4.90	37.42
Apr.,	742.5	5.11	37.94
May,	748.8	4.67	34.97
June,	733.1	5.49	40.25
July,	625.3	4.84	30.26
Aug.,	705.7	5.26	37.12
Sept. 18,	336.6	5.26	17.71
Total	**9932.4**	**4.95**	**491.87**

7607 SIMPLICITY OF HADDON 47876

Sire Gold Finder of Haddon 19938 A. R.
Sire Glenwood's Main Stay 6067 A. R.
Dam Crease of Haddon 28923 A. R. 1427.
Dam Sparkle of Haddon 3d 33641.
Sire Glenwood's Main Stay 6067 A. R.
Dam Sparkle of Haddon 11258.
Breeder E. T. Gill, Haddonfield, N. J.
Owner Charles R. Mountain, Des Moines, Iowa.
Born May 11, 1913. *Calved* Aug. 25, 1918.
Served Jan. 18, 1919.
Requirement for admission: 360.00 lbs. fat.
Supervised by Iowa Station.

Official Year's Record, Class A

1918	Milk lbs.	Butter Fat %	Butter Fat lbs.
Sept. 8,	846.5	4.51	38.18
Oct.,	1118.6	5.09	56.94
Nov.,	1031.7	4.76	49.11
Dec.,	943.4	4.59	43.30
Jan., 1919,	813.8	5.22	42.48
Feb.,	695.8	4.75	33.05
Mar.,	777.7	4.49	34.92
Apr.,	708.2	4.82	34.14
May,	665.6	4.60	30.62
June,	560.5	4.89	27.41
July,	387.6	4.66	18.06
Aug.,	403.8	5.26	21.24
Sept. 7,	89.7	5.26	4.72
Total	**9042.9**	**4.80**	**434.17**

7608 SARAH E. OF SOUTH SIDE 35723

Sire Glenwood's Main Stay 26th 14419.
Sire Glenwood's Main Stay 6067 A. R.
Dam May Blossom of Paulsdale 15027 A. R. 586.
Dam Wilhelmina Girl 26801 A. R. 4263.
Sire Imp. Spotswood Sequel 9686 A. R.
Dam Wilhelmina of Chatham 17589 A. R. 385.
Breeder C. S. Bossart, Mount Pleasant, Pa.
Owner Charles L. Ober, Novelty, Ohio.
Sold Oct. 4, 1918 to University of Illinois, Urbana, Ill.
Born Feb. 22, 1911. *Calved* Mar. 29, 1918.
Served July 15, 1918.
Requirement for admission: 360.00 lbs. fat.
Supervised by Ohio State University and Illinois Station.

Official Year's Record, Class A

1918	Milk lbs.	Butter Fat %	Butter Fat lbs.
Apr. 2,	1047.0	4.03	42.19
May,	1494.6	3.44	51.41
June,	1243.3	4.61	57.32
July,	1172.5	4.90	57.45
Aug.,	1037.9	4.96	51.48
Sept.,	845.2	5.41	45.73
Oct.,*	511.9	5.21	26.67
Nov.,	602.5	5.00	30.13
Dec.,	602.7	5.53	33.33
Jan., 1919,	511.1	5.97	30.51
Feb.,	No record given.		
Mar.,	" "	"	
Apr. 1,	" "	"	
Total	**9068.7**	**4.70**	**426.22**

* 4 days lacking.

7609 HAMBRO'S BUSY BEE 55243

Sire Langwater Hambro 21011 A. R.
Sire Dolly Dimple's May King of Langwater 12997 A. R.
Dam Langwater Hayes Rosie 24200 A. R. 1312.
Dam Imp. Pioneer's Busy Bee 21339 A. R. 776.
Sire Masher's Pioneer R.G.A.S. 1289 P.S.
Dam Imp. Spotswood Busy Bee 17606.
Breeder Ralph Tratt, Whitewater, Wis.
Owner Ralph Tratt, Whitewater, Wis.
Born Aug. 2, 1914. *Calved* Dec. 8, 1916.
Served July 10, 1917.
Requirement for admission: 263.50 lbs. fat.
Supervised by Wisconsin Station.

Official Year's Record, Class G

1916	Milk lbs.	Butter Fat %	Butter Fat lbs.
Dec. 11,	629.8	4.62	29.10
Jan., 1917,	1119.9	4.14	46.36
Feb.,	994.3	4.41	43.85
Mar.,	1007.9	4.46	44.95
Apr.,	930.9	4.43	41.24
May,	899.0	4.57	41.08
June,	771.0	4.59	35.39
July,	677.4	4.46	30.21
Aug.,	658.9	4.39	28.93
Sept.,	615.0	4.52	27.80
Oct.,	580.4	5.42	31.46
Nov.,	521.9	5.42	28.29
Dec. 10,	158.6	5.52	8.75
Total	**9565.0**	**4.57**	**437.41**

7610 ANNABELL OF ARDMORE FARM 67566

Sire May King of Pencader 25892.
Sire Beda's May King 11893 A. R.
Dam Imp. Lily de la Perelle 39704.
Dam Roy's Jane Ann 41828 A. R. 4091.
Sire Roy of Norwood 8141 A. R.
Dam Jane Ann 2d 22999.
Breeder F. I. Vander Beek, Glen Spey, N. Y.
Owner H. H. Buckley, Oneonta, N. Y.
Born Mar. 4, 1916. *Calved* July 24, 1918.
Served Dec. 13, 1918.
Requirement for admission: 264.80 lbs. fat.
Supervised by Cornell Station, N. Y.

Official Year's Record, Class G

1918	Milk lbs.	Butter Fat %	Butter Fat lbs.
July 26,	169.8	4.52	7.67
Aug.,	948.7	4.52	42.88
Sept.,	780.8	4.75	37.09
Oct.,	729.9	4.89	35.69
Nov.,	620.1	5.45	33.80
Dec.,	612.3	4.90	30.00
Jan., 1919,	583.3	5.02	29.28
Feb.,	478.7	5.17	24.75
Mar.,	484.8	5.28	25.60
Apr.,	465.2	5.15	23.96
May,	499.1	5.50	27.45
June,	435.5	5.28	22.99
July 25,	239.3	7.42	17.76
Total	**7047.5**	**5.09**	**358.92**

7611 BELLA OF THE EFFARDS 37428

Sire Imp. Raymond of the Effards 15651.
Sire Imp. Raymond of the Préel II. 13381 A. R.
Dam Daisy III. of the Effards R.G.A.S. 3582 P.S.
Dam Bella Grove 20784 A. R. 3241.
Sire Imp. Spotswood Cock of the Walk 8325.
Dam Golden Belle of Norwood 17490.
Breeder Frederick Phillips, Villa Nova, Pa.
Owner W. H. Taggart, Manawa, Wis.
Born Mar. 6, 1911. *Calved* Oct. 24, 1918.
Served Dec. 12, 1918. *Calved* Sept. 20, 1919.
Requirement for admission: 360.00 lbs. fat.
Supervised by Wisconsin Station.

Official Year's Record, Class AA

1918	Milk lbs.	Butter Fat %	Butter Fat lbs.
Nov. 1,	1255.4	4.04	50.72
Dec.,	1267.7	4.04	51.22
Jan., 1919,	1169.6	4.84	56.61
Feb.,	969.9	5.08	49.27
Mar.,	1078.5	4.34	46.81
Apr.,	1009.9	5.18	52.31
May,	1002.6	5.23	52.44
June,	792.2	5.57	44.13
July,	257.4	6.37	16.40
Aug.,*	34.3	6.37	2.18
Sept.,**	352.6	5.81	20.49
Oct. 31,	1345.0	5.81	78.14
Total	**10535.1**	**4.94**	**520.72**

* 17 days dry.
** 19 days dry, 2 days lacking.

7612 IMP. FLORA XXVII. OF THE VAUQUIEDOR 47164

Sire Governor of the Chêne R.G.A.S 1297 P.S., A. R.
Sire Compact R.G.A.S. 1076 P.S.
Dam Richesse du Chêne VIII. R.G.A.S. 4004 P.S.
Dam Flora XX. of the Vauquiedor R.G.A.S. 6594 P.S.
Sire Governor of the Chêne R.G.A.S. 1297 P.S., A. R.
Dam Flora XVII. of the Vauquiedor R.G.A.S. 4788 P.S.
Breeder J. Edward Le Mottée, Island of Guernsey.
Owner F. L. Howes, Groton, Mass.
Born May 11, 1912. *Calved* Mar. 4, 1918.
Served Aug. 2, 1918.
Requirement for admission: 360.00 lbs. fat.
Supervised by Massachusetts Station.

Official Year's Record, Class A

1918	Milk lbs.	Butter Fat %	Butter Fat lbs.
Mar. 6,	899.1	5.07	45.58
Apr.,	1024.2	5.07	51.93
May,	1029.5	4.02	41.39
June,	964.7	4.46	43.03
July,	885.6	4.38	38.79
Aug.,	792.8	5.17	40.99
Sept.,	752.3	4.47	33.63
Oct.,	728.3	5.30	38.60
Nov.,	719.4	5.41	38.92
Dec.,	767.9	5.56	42.70
Jan., 1919,	740.2	5.51	40.79
Feb.,	633.8	5.97	37.84
Mar. 5,	112.0	5.97	6.69
Total	**10049.8**	**4.98**	**500.88**

7613 KATE OF SUNNY-SLOPE 66118

Sire Cora's Sequel 25168.
Sire Handsome Sequel 17680.
Dam Hannah Cora 27242 A. R. 2677.
Dam Yeksadew 27948.
Sire Topsy's Count Yeksa 11759 A. R.
Dam Star of Snowdoun 17271 A. R. 1040.
Breeder C. J. & W. A. Connell, Colgate, Wis.
Owner C. J. & W. A. Connell, Colgate, Wis.
Born May 3, 1916. *Calved* Nov. 3, 1918.
Served May 12, 1919.
Requirement for admission: 268.80 lbs. fat.
Supervised by Wisconsin Station.

Official Year's Record, Class F

1918	Milk lbs.	Butter Fat %	Butter Fat lbs.
Nov. 3,	582.2	5.01	29.17
Dec.,	637.3	5.01	31.93
Jan., 1919,	637.1	5.90	37.59
Feb.,	590.6	5.52	32.60
Mar.,	601.1	5.55	33.36
Apr.,	574.6	5.86	33.67
May,	594.8	5.18	30.81
June,	622.0	5.21	32.41
July,	602.5	4.95	29.82
Aug.,	539.8	5.31	28.66
Sept.,	504.1	5.40	27.22
Oct.,	445.1	6.63	29.51
Nov. 2,	26.0	6.63	1.72
Total	**6957.2**	**5.44**	**378.47**

7614 ROMANCE OF KOSHKONONG PLACE 2d 62312

Sire Giltedge of Koshkonong Place 21989 A. R.
Sire Imp. Masher of Sarnia 19167 A. R.
Dam Imp. Galaxy's Pride of Koshkonong Place 35637 A. R. 2174.
Dam Romance of Koshkonong Place 48152 A. R. 5099.
Sire Jury of Koshkonong Place 16793 A. R.
Dam Rose of Koshkonong Place 26783 A. R. 1828.
Breeder A. R. Hoard, Fort Atkinson, Wis.
Owner A. R. Hoard, Fort Atkinson, Wis.
Born Dec. 24, 1915. *Calved* Sept. 26, 1918.
Served July 29, 1919.
Requirement for admission: 279.60 lbs. fat.
Supervised by Wisconsin Station.

Official Year's Record, Class F

1918	Milk lbs.	Butter Fat %	Butter Fat lbs.
Oct. 12,	579.2	4.34	25.14
Nov.,	1068.8	4.18	44.68
Dec.,	1070.6	4.35	46.57
Jan., 1919,	1024.8	4.58	46.94
Feb.,	847.4	4.78	40.51
Mar.,	980.1	4.79	46.95
Apr.,	951.5	4.53	43.10
May,	1007.7	4.89	49.28
June,	876.2	4.50	39.43
July,	824.1	5.05	41.62
Aug.,	758.1	4.30	32.60
Sept.,	683.4	4.77	32.60
Oct. 11,	239.1	4.77	11.41
Total	**10911.0**	**4.59**	**500.83**

7615 TAUDEVINE OF SYLVANITE 69758

Sire Austerlitz of Craigamoor 31330 A. R.
Sire Austerlitz 25475.
Dam Craigamoor Phoebe 42484 A. R. 5021.
Dam Alice of Bon Ayre 43146 A. R. 7010.
Sire Tony of Maplehurst 14422.
Dam Alice Cooper 15528.
Breeder Richard F. Klemm, Baraboo, Wis.
Owner Richard F. Klemm, Baraboo, Wis.
Born Oct. 29, 1916. *Calved* Nov. 19, 1918.
Served Mar. 27, 1919.
Requirement for admission: 252.70 lbs. fat.
Supervised by Wisconsin Station.

Official Year's Record, Class G

1918	Milk lbs.	Butter Fat %	Butter Fat lbs.
Nov. 21,	273.6	4.70	12.86
Dec.,	950.6	4.70	44.68
Jan., 1919,	847.7	4.91	41.62
Feb.,	686.3	4.89	33.56
Mar.,	741.8	5.57	41.32
Apr.,	720.0	5.43	39.10
May,	742.3	5.28	39.19
June,	669.1	5.33	35.66
July,	610.7	5.01	30.60
Aug.,	640.7	5.23	33.51
Sept.,	549.1	5.72	31.41
Oct.,	531.1	6.20	32.93
Nov. 20,	282.6	6.46	18.26
Total	**8245.6**	**5.27**	**434.70**

7616 BABA OF ORE HILL 55070

Sire Langwater Princeling 14906 A. R.
Sire Imp. Yeoman 8618 A. R.
Dam Langwater Princess 22138 A. R. 1044.
Dam Marionette of Mt. Pleasant 40286.
Sire Dairy's Stranford of Pinehurst 13617.
Dam Queen Faucette 4th 33427.
Breeder Dale E. Rundell, Livingston, Wis.
Owner Dale E. Rundell, Livingston, Wis.
Born July 9, 1914. *Calved* Oct. 27, 1918.
Served Feb. 1, 1919.
Requirement for admission: 334.90 lbs. fat.
Supervised by Wisconsin Station.

Official Year's Record, Class CC

1918	Milk lbs.	Butter Fat %	Butter Fat lbs.
Nov. 1,	837.6	4.63	38.78
Dec.,	897.1	4.47	40.10
Jan., 1919,	852.9	4.44	37.87
Feb.,	745.8	4.33	32.29
Mar.,	803.4	4.41	35.43
Apr.,	746.3	4.59	34.26
May,	730.9	4.56	33.33
June,	669.8	4.91	32.89
July,	585.1	4.71	27.56
Aug.,	551.0	4.43	24.41
Sept.,	373.6	4.88	18.23
Oct. 31,	195.2	4.85	9.47
Total	**7988.7**	**4.56**	**364.63**

7617 BUNNY OF ORE HILL 57377

Sire Langwater Princeling 14906 A. R.
Sire Imp. Yeoman 8618 A. R.
Dam Langwater Princess 22138 A. R. 1044.
Dam Imp. Lily of Ore Hill 48073 A. R. 3988.
Sire Imp. Clara's Sequel 29414 A. R.
Dam Cottage Lily R.G.A.S. 2673 F.S.
Breeder Dale E. Rundell, Livingston, Wis.
Born Sept. 20, 1914. *Calved* Aug. 25, 1918.
Served Dec. 19, 1918.
Requirement for admission: 321.50 lbs. fat.
Supervised by Wisconsin Station.

Official Year's Record, Class D

1918	Milk lbs.	Butter Fat %	Butter Fat lbs.
Sept. 1,	1056.2	4.10	43.30
Oct.,	1028.8	3.99	41.05
Nov.,	884.7	3.99	35.30
Dec.,	821.4	4.17	34.25
Jan., 1919,	768.3	4.64	35.65
Feb.,	662.3	4.25	28.15
Mar.,	685.3	4.61	31.59
Apr.,	688.6	4.54	31.26
May,	710.5	4.57	32.47
June,	696.3	4.27	29.73
July,	535.0	4.79	25.63
Aug. 31,	459.7	4.68	21.51
Total	**8997.1**	**4.33**	**389.59**

7618 IMP. LADY PRIMROSE OF LES HUBITS 38895

Sire Ivy Leaf R.G.A.S. 2197 P.S., A. R.
Sire Imp. The Conqueror II. 15323 A. R.
Dam Ivy VI. R.G.A.S. 4904 P.S.
Dam Imp. Ruettes Lady I. 38851.
Sire Charleston R.G.A.S. 1378 P.S.
Dam Ruettes Lady R.G.A.S. 2834 F.S.
Breeder G. Woodland, Island of Guernsey.
Owner Philip K. Abry, Easton, Md.
Born Feb. 10, 1911. *Calved* Sept. 10, 1917.
Served Apr. 19, 1918.
Requirement for admission: 360.00 lbs. fat.
Supervised by Maryland Station.

Official Year's Record, Class A

1917	Milk lbs.	Butter Fat %	Butter Fat lbs.
Sept. 16,	453.5	4.56	20.68
Oct.,	1004.1	4.56	45.79
Nov.,	924.2	4.72	43.62
Dec.,	805.9	5.10	41.10
Jan., 1918,	702.7	4.81	33.80
Feb.,	630.0	4.68	29.48
Mar.,	674.6	4.96	33.46
Apr.,	587.6	4.86	28.56
May,	645.0	4.50	29.03
June,	596.8	4.88	29.12
July,	616.7	4.75	29.29
Aug.,	613.5	4.65	28.53
Sept. 15,	No record given.		
Total	**8254.6**	**4.75**	**392.46**

7619 CHRISTINE'S BOUNTIFUL MAID 57146

Sire Merry Anton's Grandson 21563 A. R.
Sire Lavanton 11611 A. R.
Dam Peachwood 2d 22501 A. R. 668.
Dam Imp. Galaxy's Lady Christine 35003.
Sire Imp. Galaxy's Sequel 16904 A. R.
Dam Christine VI. R.G.A.S. 5892 P.S.
Breeder Mrs. Stephen S. Stone, Ridgely, Md.
Owner Philip K. Abry, Easton, Md.
Born Sept. 25, 1914. *Calved* Nov. 3, 1916.
Served Sept. 19, 1917.
Requirement for admission: 254.60 lbs. fat.
Supervised under one day test by Maryland Station.

Official Year's Record, Class G

1916	Milk lbs.	Butter Fat %	Butter Fat lbs.
Nov. 6,	952.1	6.54	62.27
Dec.,	1102.7	5.04	55.58
Jan., 1917,	918.1	5.19	47.65
Feb.,	812.8	4.42	35.93
Mar.,	831.2	4.73	39.32
Apr.,	838.9	4.90	41.11
May,	690.4	4.94	34.11
June,	633.8	5.29	33.53
July,	621.8	5.94	36.93
Aug.,	567.5	6.47	36.72
Sept.,	476.1	5.44	25.90
Oct.,	370.5	6.45	23.90
Nov. 5,	47.0	6.30	2.96
Total	**8862.9**	**5.37**	**475.91**

7620 COLUMBINE OF RICH NECK 3d 54992

Sire Splendide of Rich Neck 16751 A. R.
Sire Auricula's Glenwood Rex of Haddon 12735.
Dam Cora of Elm Shade 17711 A. R. 1295.
Dam Columbine of Rich Neck 36827 A. R. 2955.
Sire Lavanton 11611 A. R.
Dam Imp. Froome's Queen 28706 A. R. 1421.
Breeder H. H. Pearson, Jr., Claiborne, Md.
Owner Philip K. Abry, Easton, Md.
Born Oct. 6, 1914. *Calved* Jan. 11, 1917.
Served June 16, 1917.
Requirement for admission: 260.60 lbs. fat.
Supervised under one day test by Maryland Station.

Official Year's Record, Class G

1917	Milk lbs.	Butter Fat %	Butter Fat lbs.
Jan. 16,	427.2	5.03	21.49
Feb.,	838.6	4.83	40.50
Mar.,	888.5	5.26	46.74
Apr.,	811.3	5.74	46.57
May,	734.9	5.96	43.80
June,	713.2	5.78	41.22
July,	720.4	6.86	49.42
Aug.,	626.3	5.95	37.26
Sept.,	540.8	5.84	31.58
Oct.,	525.6	6.20	32.59
Nov.,	461.6	5.89	27.19
Dec.,	353.2	5.88	20.77
Jan. 15, 1918,	108.6	5.88	6.39
Total	**7750.2**	**5.75**	**445.53**

7621 CICERO'S LUETTA 28615

Sire Natoma Cicero 12006 A. R.
Sire Imp. Duke of Havilland II. 10484.
Dam Imp. Rose of the Quevillette I. 16924 A. R. 286.
Dam Trislette's Luetta 26074 A. R. 1097.
Sire Trislette's Derilius 9580 A. R.
Dam Filius Luetta 16885.
Breeder Ralph Tratt, Whitewater, Wis.
Owner Ralph Tratt, Whitewater, Wis.
Born Jan. 2, 1909. *Calved* Aug. 22, 1917.
Served May 3, 1918.
Requirement for admission: 360.00 lbs. fat.
Supervised by Wisconsin Station.

Official Year's Record, Class A

1917	Milk lbs.	Butter Fat %	Butter Fat lbs.
Sept. 1,	1177.4	4.08	48.04
Oct.,	1283.1	4.10	52.61
Nov.,	1206.4	4.24	51.15
Dec.,	1211.5	4.20	50.88
Jan., 1918,	1148.1	4.16	47.76
Feb.,	977.6	4.18	40.86
Mar.,	1050.4	4.10	43.07
Apr.,	1004.1	3.98	39.96
May,	990.5	4.15	41.11
June,	892.3	4.36	38.90
July,	798.3	4.64	37.04
Aug. 31,	602.8	4.29	25.86
Total	**12342.5**	**4.19**	**517.24**

7622 MISS LUCILE PRIMROSE 53326

Sire Imp. Roehampton Polo 2d 20247.
Sire Polo 3d of the Vauxbelets 2174 E.G.H.B., R.G.A.S. 2158 P.S.
Dam Imp. Rose of the Effards 1st 37074.
Dam Imp. Raymond's Miss Primrose 29390.
Sire Imp. Raymond of the Préel V. 13382 A. R.
Dam Parsons' Primrose R.G.A.S. 2947 F.S.
Breeder Saulsbury Bros., Ridgely, Md.
Owner Philip K. Abry, Easton, Md.
Born Mar. 30, 1914. *Calved* Dec. 21, 1917.
Served July 28, 1918.
Requirement for admission: 314.10 lbs. fat.
Supervised by Maryland Station.

Official Year's Record, Class D

1917	Milk lbs.	Butter Fat %	Butter Fat lbs.
Dec. 27,	176.1	4.73	8.33
Jan., 1918,	1182.7	4.73	55.94
Feb.,	1039.8	4.38	45.54
Mar.,	1051.0	4.89	51.39
Apr.,	958.2	5.17	49.54
May,	998.9	4.93	49.25
June,	853.5	5.05	43.10
July,	877.7	4.71	41.34
Aug.,	807.0	4.79	38.66
Sept.,	704.2	5.77	40.63
Oct.,	596.7	5.88	35.09
Nov.,	495.2	6.04	29.91
Dec. 26,	371.5	5.90	21.92
Total	**10112.5**	**5.05**	**510.64**

7623 HAMBRO'S DERINNA 55244

Sire Langwater Hambro 21011 A. R.
Sire Dolly Dimple's May King of Langwater 12997 A. R.
Dam Langwater Hayes Rosie 24200 A. R. 1312.
Dam Derinna 17777 A. R. 864.
Sire Derilius 6643 A. R.
Dam Cinna 5674.
Breeder Ralph Tratt, Whitewater, Wis.
Owner Ralph Tratt, Whitewater, Wis.
Born Aug. 5, 1914. *Calved* Dec. 3, 1916.
Served Sept. 24, 1917.
Requirement for admission: 262.80 lbs. fat.
Supervised by Wisconsin Station.

Official Year's Record, Class G

1916	Milk lbs.	Butter Fat %	Butter Fat lbs.
Dec. 7,	758.3	4.76	36.10
Jan., 1917,	1009.5	4.10	41.39
Feb.,	884.7	3.78	33.44
Mar.,	888.4	4.14	36.78
Apr.,	813.0	4.42	35.93
May,	846.8	4.14	35.06
June,	714.1	4.42	31.56
July,	656.9	4.32	28.38
Aug.,	619.4	4.42	27.38
Sept.,	524.9	4.46	23.41
Oct.,	517.7	4.90	25.37
Nov.,	489.2	4.92	24.07
Dec. 6,	92.9	4.92	4.57
Total	**8815.8**	**4.35**	**383.44**

7624 HAMBRO'S B. H. 77404

Sire Langwater Hambro 21011 A. R.
Sire Dolly Dimple's May King of Langwater 12997 A. R.
Dam Langwater Hayes Rosie 24200 A. R. 1312.
Dam Janilly 29042 A. R. 1677.
Sire Lenorill's Boy 9725.
Dam Janetius 18087 A. R. 860.
Breeder Ralph Tratt, Whitewater, Wis.
Owner Ralph Tratt, Whitewater, Wis.
Born Aug. 3, 1915. *Calved* Sept. 3, 1917.
Served April 12, 1918.
Requirement for admission: 256.30 lbs. fat.
Supervised by Wisconsin Station.

Official Year's Record, Class G

1917	Milk lbs.	Butter Fat %	Butter Fat lbs.
Oct. 1,	1028.4	4.34	44.63
Nov.,	990.0	4.31	42.67
Dec.,	983.9	4.50	44.28
Jan., 1918,	1002.3	4.36	43.70
Feb.,	886.2	4.38	38.82
Mar.,	999.3	4.61	46.07
Apr.,	997.6	4.29	42.80
May,	1051.0	4.34	45.61
June,	1079.9	4.42	47.73
July,	958.7	4.52	43.33
Aug.,	952.9	4.42	42.12
Sept. 30,	883.9	4.53	40.04
Total	**11814.1**	**4.42**	**521.80**

7625 HAMBRO'S BUSY ROSE 73772

Sire Langwater Hambro 21011 A. R.
Sire Dolly Dimple's May King of Langwater 12997 A. R.
Dam Langwater Hayes Rosie 24200 A. R. 1312.
Dam Raymond's Busy Bee of Appleton 43240 A. R. 4607.
Sire Imp. Raymond of the Préel 11353 A. R.
Dam Imp. Pioneer's Busy Bee 21339 A. R. 776.
Breeder Ralph Tratt, Whitewater, Wis.
Owner Ralph Tratt, Whitewater, Wis.
Born July 20, 1914. *Calved* Mar. 23, 1917.
Served Nov. 27, 1917.
Requirement for admission: 275.30 lbs. fat.
Supervised by Wisconsin Station.

Official Year's Record, Class F

1917	Milk lbs.	Butter Fat %	Butter Fat lbs.
Mar. 26,	150.7	5.52	8.32
Apr.,	1011.0	5.52	55.81
May,	1113.7	4.41	49.11
June,	890.1	4.45	39.61
July,	843.6	4.49	37.88
Aug.,	764.5	4.74	36.24
Sept.,	710.6	5.16	36.67
Oct.,	684.1	5.47	37.42
Nov.,	648.7	5.37	34.84
Dec.,	630.0	5.31	33.45
Jan., 1918,	616.6	5.37	33.11
Feb.,	556.5	5.36	29.83
Mar. 25,	488.0	5.78	28.21
Total	**9108.1**	**5.06**	**460.50**

7626 HAMBRO'S DERINNA MAID 77938

Sire Langwater Hambro 21011 A. R.
Sire Dolly Dimple's May King of Langwater 12997 A. R.
Dam Langwater Hayes Rosie 24200 A. R. 1312.
Dam Derinna 17777 A. R. 864.
Sire Derilius 6643 A. R.
Dam Cinna 5674.
Breeder Ralph Tratt, Whitewater, Wis.
Owner Ralph Tratt, Whitewater, Wis.
Born Sept. 2, 1915. *Calved* Sept. 16, 1917.
Served Feb. 5, 1918.
Requirement for admission: 253.30 lbs. fat.
Supervised by Wisconsin Station.

Official Year's Record, Class G

1917	Milk lbs.	Butter Fat %	Butter Fat lbs.
Oct. 1,	756.5	4.95	37.45
Nov.,	737.8	4.84	35.71
Dec.,	758.0	5.09	38.58
Jan., 1918,	710.4	5.01	35.59
Feb.,	636.1	5.11	32.50
Mar.,	687.4	5.03	34.58
Apr.,	655.9	5.26	34.50
May,	694.3	4.73	32.84
June,	620.2	5.40	33.49
July,	526.9	5.64	29.72
Aug.,	540.5	5.30	28.65
Sept. 30,	500.0	5.27	26.35
Total	**7824.0**	**5.11**	**399.96**

7627 HAMBRO'S TRISTAN'S ROYALETTE 58459

Sire Langwater Hambro 21011 A. R.
Sire Dolly Dimple's May King of Langwater 12997 A. R.
Dam Langwater Hayes Rosie 24200 A. R. 1312.
Dam Tristan's Royalette 16884 A. R. 863.
Sire Tristan 4183 A. R.
Dam Royalette 3299.
Breeder Ralph Tratt, Whitewater, Wis.
Owner Ralph Tratt, Whitewater, Wis.
Born Dec. 24, 1914. *Calved* Jan. 16, 1917.
Served June 16, 1917.
Requirement for admission: 254.30 lbs. fat.
Supervised by Wisconsin Station.

Official Year's Record, Class G

1917	Milk lbs.	Butter Fat %	Butter Fat lbs.
Feb. 1,	803.4	4.25	34.14
Mar.,	878.7	4.58	40.24
Apr.,	815.3	4.73	38.56
May,	799.5	4.88	39.02
June,	715.9	5.26	37.66
July,	689.1	4.77	32.87
Aug.,	619.1	4.90	30.34
Sept.,	519.5	5.30	27.53
Oct.,	521.5	5.79	30.19
Nov.,	511.7	5.59	28.60
Dec.,	490.8	5.67	27.83
Jan. 31, 1918,	400.9	6.05	24.25
Total	**7765.4**	**5.04**	**391.23**

7628 HAMBRO'S TRISLETTE'S LUETTA 55245

Sire Langwater Hambro 21011 A. R.
Sire Dolly Dimple's May King of Langwater 12997 A. R.
Dam Langwater Hayes Rosie 24200 A. R. 1312.
Dam Trislette's Luetta 2d 28606 A. R. 1400.
Sire Casterilius 10980 A. R.
Dam Trislette's Luetta 26074 A. R. 1097.
Breeder Ralph Tratt, Whitewater, Wis.
Owner Ralph Tratt, Whitewater, Wis.
Born Aug. 10, 1914. *Calved* Dec. 8, 1916.
Served May 17, 1917.
Requirement for admission: 262.70 lbs. fat.
Supervised by Wisconsin Station.

Official Year's Record, Class G

1916	Milk lbs.	Butter Fat %	Butter Fat lbs.
Dec. 11,	622.6	4.80	29.88
Jan., 1917,	1128.6	4.18	47.18
Feb.,	993.9	3.58	35.58
Mar.,	1043.3	4.20	43.82
Apr.,	930.5	4.24	39.45
May,	903.0	3.98	35.94
June,	845.9	4.92	41.62
July,	796.8	3.90	31.08
Aug.,	720.5	4.13	29.76
Sept.,	696.1	4.20	29.24
Oct.,	710.7	4.42	31.41
Nov.,	638.7	4.53	28.93
Dec. 10,	185.8	4.53	8.42
Total	**10216.4**	**4.23**	**432.31**

7629 HAMBRO'S STRANFORD'S DERINNA 56926

Sire Langwater Hambro 21011 A. R.
Sire Dolly Dimple's May King of Langwater 12997 A. R.
Dam Langwater Hayes Rosie 24200 A. R. 1312.
Dam Stranford's Derinna 28602 A. R. 1218.
Sire Glenwood's Stranford 9386 A. R.
Dam Derinna 17777 A. R. 864.
Breeder Ralph Tratt, Whitewater, Wis.
Owner Ralph Tratt, Whitewater, Wis.
Born Sept. 20, 1914. *Calved* Oct. 7, 1917.
Served Mar. 10, 1918.
Requirement for admission: 288.90 lbs. fat.
Supervised by Wisconsin Station.

Official Year's Record, Class E

1917	Milk lbs.	Butter Fat %	Butter Fat lbs.
Oct. 10,	651.1	4.46	29.04
Nov.,	981.3	4.87	47.79
Dec.,	1018.4	4.54	46.24
Jan., 1918,	990.1	4.65	46.04
Feb.,	865.6	4.54	39.30
Mar.,	939.6	4.47	42.00
Apr.,	929.4	4.39	40.80
May,	939.1	4.48	42.07
June,	835.5	5.14	42.94
July,	781.1	4.64	36.24
Aug.,	730.4	4.18	30.53
Sept.,	643.8	4.49	28.91
Oct. 9,	175.3	5.20	9.12
Total	**10480.7**	**4.59**	**481.02**

7630 HAMBRO'S STRANFORD'S LILY 58458

Sire Langwater Hambro 21011 A. R.
Sire Dolly Dimple's May King of Langwater 12997 A. R.
Dam Langwater Hayes Rosie 24200 A. R. 1312.
Dam Stranford's Lily 26867 A. R. 1095.
Sire Glenwood's Stranford 9386 A. R.
Dam Janet's Lily 25407.
Breeder Ralph Tratt, Whitewater, Wis.
Owner Ralph Tratt, Whitewater, Wis.
Born Dec. 28, 1913. *Calved* Dec. 28, 1916.
Served May 23, 1917.
Requirement for admission: 287.30 lbs. fat.
Supervised by Wisconsin Station.

Official Year's Record, Class E

1917	Milk lbs.	Butter Fat %	Butter Fat lbs.
Jan. 1,	891.2	4.93	43.94
Feb.,	837.4	4.70	39.36
Mar.,	886.6	4.77	42.29
Apr.,	792.4	5.23	41.44
May,	810.2	5.07	41.08
June,	721.5	5.78	41.70
July,	673.6	5.13	34.56
Aug.,	611.1	5.20	31.78
Sept.,	512.3	5.52	28.28
Oct.,	477.4	5.76	27.50
Nov.,	388.0	5.82	22.58
Dec. 31,	547.6	5.07	27.76
Total	**8149.3**	**5.18**	**422.27**

7631 PRIDE OF ORCHARD BLUFF 62808

Sire Dimple Bloom of Edgemont 18526 A. R.
Sire Dimple Bloom 14369 A. R.
Dam Alice Munroe 24755.
Dam Cranberry Rose 52945.
Sire Prince of Zelienople 12026.
Dam Pride of Ogle 21498.
Breeder W. W. Vandivort, Evans City, Pa.
Owner Wm. H. Steffens, Toledo, Ohio.
Born July 24, 1914. *Calved* Apr. 22, 1918.
Served July 12, 1918. *Calved* Mar. 19, 1919.
Requirement for admission: 318.10 lbs. fat.
Supervised by Ohio State University.

Official Year's Record, Class D

1918	Milk lbs.	Butter Fat %	Butter Fat lbs.
June 1,	888.2	5.19	46.10
July,	762.0	5.00	38.10
Aug.,	659.6	4.89	32.25
Sept.,	662.9	5.81	38.51
Oct.,	607.9	5.76	35.02
Nov.,	495.4	6.25	30.96
Dec.,	491.3	6.73	33.06
Jan., 1919,	499.6	6.53	32.62
Feb.,	418.0	6.43	26.88
Mar.,*	102.6 / 164.1	6.43 / 6.63	6.60 / 10.88
Apr.,	505.4	5.41	27.34
May 31,	577.5	6.65	38.40
Total	**6834.5**	**5.80**	**396.72**

* 8 days dry, 1 day lacking.

7632 IMP. BEAUTY XIII. OF THE FORGETTES 49072

Sire Signal Jewel R.G.A.S. 2265 P.S., A. R.
Sire Imp. Sequel's Monogram 15649 A. R.
Dam Maid of the Douit R.G.A.S. 2744 F.S.
Dam Beauty VI. of the Forgettes R.G.A.S. 6871 P.S.
Sire Jap R.G.A.S. 1513 P.S.
Dam Beauty III. of the Forgettes R.G.A.S. 5854 P.S.
Breeder P. Le Cheminant, Island of Guernsey.
Owner J. M. Fox, Foxburg, Pa.
Born Jan. 9, 1912. *Calved* Apr. 25, 1918.
Served Aug. 6, 1918.
Requirement for admission: 360.00 lbs. fat.
Supervised by Pennsylvania Station.

Official Year's Record, Class AA

1918	Milk lbs.	Butter Fat %	Butter Fat lbs.
May 1,	1467.2	4.72	69.25
June,	1310.5	4.74	62.12
July,	1358.2	4.03	54.74
Aug.,	1169.6	4.40	51.46
Sept.,	1091.5	4.46	48.68
Oct.,	962.4	5.15	49.56
Nov.,	707.0	5.83	41.22
Dec.,	709.9	5.11	36.28
Jan., 1919,	726.9	5.10	37.07
Feb.,	629.8	5.56	35.02
Mar.,	578.5	5.88	34.02
Apr. 30,	481.3	5.46	26.28
Total	**11192.8**	**4.88**	**545.70**

7633 COLUMBUS'S EFFIE OF OAK RIDGE 66741

Sire Aimable's Columbus of Oak Ridge 26945.
Sire Imp. Aimable of the Isle 18373 A. R.
Dam Emma of Alfalfa Farms 31057 A. R. 1816.
Dam Effie of Alfalfa Farms 31058 A. R. 1759.
Sire Glenwood's Champion 15639 A. R.
Dam Lady Gemsey 2d 31025.
Breeder Thomas F. Ryan, Oak Ridge, Va.
Owner Thomas F. Ryan, Oak Ridge, Va.
Born June 24, 1916. *Calved* Sept. 15, 1918.
Served Nov. 15, 1918. *Calved* July 19, 1919.
Requirement for admission: 259.00 lbs. fat.
Supervised by Virginia Station.

Official Year's Record, Class G

1918	Milk lbs.	Butter Fat %	Butter Fat lbs.
Sept. 18,	277.3	4.73	13.12
Oct.,	816.3	4.46	36.41
Nov.,	752.4	4.93	37.09
Dec.,	798.0	4.64	37.03
Jan., 1919,	760.1	4.47	33.98
Feb.,	684.2	4.27	29.22
Mar.,	786.0	4.52	35.53
Apr.,	759.1	4.43	33.63
May,	736.2	4.64	34.16
June,	497.7	5.23	26.03
July,*	138.7 / 168.0	5.23 / 5.62	7.25 / 9.44
Aug.,	608.7	5.19	31.59
Sept. 17,	333.1	4.76	15.86
Total	**8115.8**	**4.69**	**380.34**

* 2 days dry, 1 day lacking.

7634 MISS CATANIA'S HOPE OF ELM TREE FARM 49152

Sire Foulon Raymond of Meadowsweet 17256 A. R.
Sire Imp. Raymond of the Préel V. 13382 A. R.
Dam Imp. Foulon Daisy II. 21287.
Dam Miss Catania 32283 A. R. 2323.
Sire Senator Trowbridge 11351 A. R.
Dam Catania 24636.
Breeder E. W. Brundage, Hop Bottom, Pa.
Owner E. W. Brundage, Hop Bottom, Pa.
Born Oct. 12, 1913. *Calved* May 12, 1918.
Requirement for admission: 346.60 lbs. fat.
Supervised under one and two day tests by Pennsylvania Station.

Official Year's Record, Class B

1918	Milk lbs.	Butter Fat %	Butter Fat lbs.
June 1,	1442.4	3.61	52.07
July,	1427.4	3.61	51.53
Aug.,	1287.5	3.72	47.90
Sept.,	1155.7	3.82	44.15
Oct.,	990.8	3.92	38.84
Nov.,	991.0	4.17	41.32
Dec.,	969.2	4.08	39.54
Jan., 1919,	968.4	4.44	43.00
Feb.,	778.2	4.60	35.80
Mar.,	906.9	4.96	44.98
Apr.,	885.6	4.71	41.71
May 31,	952.9	4.80	45.74
Total	**12756.0**	**4.13**	**526.58**

7635 ECKSTEIN'S DAISY 44775

Sire Eckstein 16828 A. R.
Sire Harry Linden 12292.
Dam Katonah's Primrose 23930.
Dam Queen Antoinette 25141.
Sire Zetalius of Whitewater 11709.
Dam Queen of Rome 10206.
Breeder S. A. Merriman, Fort Atkinson, Wis.
Owner S. A. Merriman, Fort Atkinson, Wis.
Born Nov. 6, 1912. *Calved* Dec. 17, 1917.
Served June 8, 1918.
Requirement for admission: 360.00 lbs. fat.
Supervised by Wisconsin Station.

Official Year's Record, Class A

1917	Milk lbs.	Butter Fat %	Butter Fat lbs.
Dec. 19,	497.6	4.58	22.79
Jan., 1918,	1374.7	4.58	62.96
Feb.,	1216.3	4.27	51.94
Mar.,	1261.5	4.04	50.96
Apr.,	1151.2	4.13	47.54
May,	1155.0	4.32	49.90
June,	1089.0	4.13	45.01
July,	1018.0	4.15	42.25
Aug.,	927.4	4.27	39.60
Sept.,	813.5	4.42	35.96
Oct.,	734.5	5.16	37.90
Nov.,	364.4	4.82	17.56
Dec. 18,	84.7	4.82	4.08
Total	**11688.7**	**4.35**	**508.45**

7636 FLORADELLA OF BON AYRE 64654

Sire Phoebe's Sir William of Elmlawn 29774.
Sire Sir William of Elmlawn 23052.
Dam Phoebe Marshall 25106.
Dam Floradella of Pleasant Ridge Farm 43203 A. R. 7469.
Sire Independence Son 19241.
Dam Flora of Yellow Birch 34140.
Breeder George E. Foster, Cornville, Maine.
Owner Walter C. White, Gates Mills, Ohio.
Born Mar. 15, 1916. *Calved* Apr. 4, 1918.
Served Feb. 18, 1919.
Requirement for admission: 253.90 lbs. fat.
Supervised by Ohio State University.

Official Year's Record, Class G

1918	Milk lbs.	Butter Fat %	Butter Fat lbs.
Apr. 19,	322.3	5.00	16.12
May,	944.8	5.00	47.24
June,	826.1	4.04	33.37
July,	759.0	4.05	30.74
Aug.,	747.8	4.26	31.86
Sept.,	687.1	4.32	29.68
Oct.,	727.9	4.76	34.65
Nov.,	666.2	4.63	30.85
Dec.,	626.3	5.20	32.57
Jan., 1919,	660.8	4.80	31.72
Feb.,	575.7	4.71	27.12
Mar.,	597.5	5.29	31.61
Apr. 18,	329.0	5.29	17.40
Total	**8470.5**	**4.66**	**394.93**

7637 MARIE'S LUCILLE OF WOODLAND FARMS 70509

Sire Lucille's Glenwood 26997.
Sire Raymond's Glenwood 16456.
Dam Lucille A. 41695.
Dam Marie G. 46522.
Sire Raymond's Glenwood 16456.
Dam Alert's Gladys 27479.
Breeder W. J. Royer, Orrville, Ohio.
Owner P. H. Crane & Bro., Lebanon, Ind.
Born Dec. 12, 1915. *Calved* Feb. 14, 1918.
Served Feb. 13, 1918.
Requirement for admission: 257.60 lbs. fat.
Supervised under one day test by Indiana Station.

Official Year's Record, Class G

1918	Milk lbs.	Butter Fat %	Butter Fat lbs.
Feb. 22,	131.8	4.24	5.59
Mar.,	609.3	4.24	25.83
Apr.,	581.4	4.62	26.86
May,	593.1	4.44	26.33
June,	541.6	4.81	26.05
July,	542.3	4.35	23.59
Aug.,	498.1	4.72	23.51
Sept.,	426.6	5.03	21.46
Oct.,	468.6	5.11	23.95
Nov.,	376.0	5.85	22.00
Dec.,	403.9	5.86	23.67
Jan., 1919,	416.9	5.91	24.64
Feb. 21,	259.7	5.91	15.35
Total	**5849.3**	**4.94**	**288.83**

7638 NORMANDE'S PRIDE'S MARCELLE 58855

Sire Combination's King 21850 A. R.
Sire Glenwood's Combination 5th 11354 A. R.
Dam Marantha 20306 A. R. 872.
Dam Normande's Pride 37228.
Sire Pride of Arcady 14092.
Dam Imp. Normande of Anneville 23565 A. R. 1192.
Breeder Harry Leppla, Appleton, Wis.
Owner W. G. Jamison, Appleton, Wis.
Born Jan. 13, 1915. *Calved* Dec. 13, 1917.
Served May 24, 1918.
Requirement for admission: 285.50 lbs. fat.
Supervised by Wisconsin Station.

Official Year's Record, Class F

1917	Milk lbs.	Butter Fat %	Butter Fat lbs.
Dec. 30,	32.4	4.92	1.59
Jan., 1918,	632.2	4.92	31.10
Feb.,	620.6	4.64	28.80
Mar.,	647.6	4.78	30.96
Apr.,	603.7	5.50	33.20
May,	582.7	4.98	29.02
June,	606.8	5.42	32.89
July,	592.2	4.80	28.43
Aug.,	578.4	4.83	27.94
Sept.,	478.6	5.39	25.80
Oct.,	460.8	5.41	24.93
Nov.,	423.9	5.84	24.76
Dec. 29,	382.9	5.82	22.28
Total	**6642.8**	**5.14**	**341.70**

7639 ROUGE MASHER LADY OF IOWA 65206

Sire Imp. Rouge II.'s Son 18587 A. R.
Sire Governor II. of the Poidevins R.G.A.S. 2050 P.S.
Dam Imp. Rouge II. of the Brickfield 28335 A. R. 1198.
Dam Imp. Masher's Guernsey Lily 28332 A. R. 1245.
Sire Imp. Masher's Sequel 11462 A. R.
Dam Guernsey Lily XII. R.G.A.S. 4474 P.S.
Breeder Iowa State College, Ames, Iowa.
Owner Iowa State College, Ames, Iowa.
Born Jan. 21, 1916. *Calved* Oct. 22, 1918.
Served Mar. 20, 1919.
Requirement for admission: 278.40 lbs. fat.
Supervised by Iowa Station.

Official Year's Record, Class F

1918	Milk lbs.	Butter Fat %	Butter Fat lbs.
Oct. 28,	91.0	4.76	4.33
Nov.,	766.9	4.76	36.50
Dec.,	778.1	4.58	35.64
Jan., 1919,	731.5	4.77	34.89
Feb.,	673.7	5.19	34.97
Mar.,	698.1	4.92	34.35
Apr.,	651.5	5.47	35.64
May,	659.5	5.19	34.23
June,	487.2	5.72	27.87
July,	493.1	5.48	27.02
Aug.,	450.4	5.52	24.86
Sept.,	398.2	6.24	24.85
Oct. 27,	308.7	5.95	18.37
Total	**7187.9**	**5.20**	**373.63**

7640 IMP. SNOWDROP II. OF LES GALLIENNES 67026

Sire Brilliant of the Grée II. R.G.A.S. 2944 P.S., A. R.
Sire Imp. The Conqueror III. 19815 A. R.
Dam Buttercup du Pont R.G.A.S. 3448 F.S.
Dam Snowdrop of Les Galliennes R.G.A.S. 12338 P.S.
Sire Nelson of the Simons R.G.A.S. 2371 P.S., A. R.
Dam Vidamour's Fleurie R.G.A.S. 3596 F.S.
Breeder Edmund Brehaut, Island of Guernsey.
Owner C. Christensen, La Crosse, Wis.
Sold June 4, 1919 to George E. Adams, Ringwood, Ill.
Born Feb. 8, 1915. *Calved* Aug. 20, 1918.
Served July 2, 1919.
Requirement for admission: 306.40 lbs. fat.
Supervised by Wisconsin and Illinois Stations.

Official Year's Record, Class D

1918	Milk lbs.	Butter Fat %	Butter Fat lbs.
Aug. 22,	325.7	4.52	14.72
Sept.,	978.5	4.70	45.99
Oct.,	847.5	5.09	43.14
Nov.,	702.9	5.07	35.64
Dec.,	599.7	5.60	33.58
Jan., 1919,	537.7	5.50	29.57
Feb.,	555.3	5.55	30.82
Mar.,	598.1	5.59	33.43
Apr.,	557.8	5.77	32.19
May,	550.1	5.59	30.75
June,*	321.9	6.03	19.41
July,	492.2	5.74	28.25
Aug. 21,	351.6	4.78	16.81
Total	**7419.0**	**5.31**	**394.30**

* 12 days lacking.

7641 SWEET ANNA OF MARA ALVA 77946

Sire Charlie of Shady Nook 28631.
Sire Imp. Spotswood Sequel 9686 A. R.
Dam Princess of Sunnyside 28898.
Dam Golden Lady Bo Peep 20098.
Sire Gold Bound Laddie 5077.
Dam Bo Peep of E. 12683.
Breeder Helmuth & Royer, Orrville, Ohio.
Owner Walter C. White, Gates Mills, Ohio.
Born Feb. 1, 1916. *Calved* Apr. 19, 1918.
Served Sept. 17, 1918.
Requirement for admission: 258.50 lbs. fat.
Supervised by Ohio State University.

Official Year's Record, Class G

1918	Milk lbs.	Butter Fat %	Butter Fat lbs.
Apr. 23,	246.8	4.10	10.12
May,	1184.6	4.10	48.57
June,	933.1	3.59	33.50
July,	948.8	3.76	35.67
Aug.,	927.4	4.41	40.90
Sept.,	944.8	4.13	39.02
Oct.,	926.0	4.63	42.87
Nov.,	858.4	4.05	34.77
Dec.,	866.7	3.93	34.06
Jan., 1919,	811.7	4.33	35.15
Feb.,	691.0	4.61	31.86
Mar.,	702.0	5.35	37.56
Apr. 22,	475.8	5.35	25.46
Total	**10517.1**	**4.27**	**449.51**

7642 ULTRA FESTA 72470

Sire Ne Plus Ultra 15265 A. R.
Sire Dolly Dimple's May King of Langwater 12997 A. R.
Dam Imp. Itchen Daisy 3d 15630 A. R. 100.
Dam Queen Festa 38511 A. R. 3336.
Sire King Francis 13500 A. R.
Dam Foam 4th 17343 A. R. 2374.
Breeder S. M. Shoemaker, Eccleston, Md.
Owner S. M. Shoemaker, Eccleston, Md.
Born Oct. 2, 1916. *Calved* Nov. 17, 1918.
Served Apr. 14, 1919.
Requirement for admission: 255.50 lbs. fat.
Supervised by Maryland Station.

Official Year's Record, Class G

1918	Milk lbs.	Butter Fat %	Butter Fat lbs.
Nov. 22,	297.7	3.80	11.31
Dec.,	1085.2	4.07	44.17
Jan., 1919,	926.4	5.26	48.73
Feb.,	727.7	4.78	34.78
Mar.,	850.4	4.66	39.63
Apr.,	805.4	4.90	39.46
May,	773.0	5.06	39.11
June,	780.9	5.23	40.84
July,	783.0	5.23	40.95
Aug.,	716.0	5.28	37.80
Sept.,	661.9	5.30	35.08
Oct.,	499.5	6.13	30.62
Nov. 21,	268.1	5.14	13.78
Total	**9175.2**	**4.97**	**456.26**

7643 ULTRA EDITH 61002

Sire Ne Plus Ultra 15265 A. R.
Sire Dolly Dimple's May King of Langwater 12997 A. R.
Dam Imp. Itchen Daisy 3d 15630 A. R. 100.
Dam Edith of Birchwood 22177 A. R. 1037.
Sire Penwyn 2d 7559 A. R.
Dam Clara K. 2d 16841 A. R. 390.
Breeder S. M. Shoemaker, Eccleston, Md.
Owner S. M. Shoemaker, Eccleston, Md.
Born Apr. 20, 1915. *Calved* Oct. 17, 1918.
Served June 20, 1919.
Requirement for admission: 307.50 lbs. fat.
Supervised by Maryland Station.

Official Year's Record, Class D

1918	Milk lbs.	Butter Fat %	Butter Fat lbs.
Nov. 12,	571.2	4.01	22.91
Dec.,	919.4	4.45	40.91
Jan., 1919,	850.0	5.40	45.90
Feb.,	731.1	5.55	40.58
Mar.,	826.4	5.35	44.21
Apr.,	792.2	5.22	41.35
May,	809.8	5.27	42.68
June,	786.3	5.17	40.65
July,	812.7	5.02	40.80
Aug.,	810.5	5.02	40.69
Sept.,	768.8	5.41	41.59
Oct.,	725.5	5.35	38.81
Nov. 11,	259.9	5.35	13.90
Total	**9663.8**	**5.12**	**494.98**

7644 RUTILA'S MARGARET 56159

Sire Rutila's May King of Linda Vista 17945 A. R.
Sire Langwater May King 13001 A. R.
Dam Rutila's May Rose 24946 A. R. 1423.
Dam Margaret of Brooklandwood 38521.
Sire Imp. Governor of the Fountain 15381.
Dam Imp. Lady Oslin II. 28746.
Breeder S. M. Shoemaker, Eccleston, Md.
Owner S. M. Shoemaker, Eccleston, Md.
Born Sept. 26, 1914. *Calved* Oct. 6, 1918.
Served Apr. 12, 1919.
Requirement for admission: 328.50 lbs. fat.
Supervised by Maryland Station.

Official Year's Record, Class C

1918	Milk lbs.	Butter Fat %	Butter Fat lbs.
Nov. 16,	583.1	4.25	24.78
Dec.,	1187.3	4.29	50.94
Jan., 1919,	1096.6	5.19	56.91
Feb.,	950.0	5.11	48.55
Mar.,	1069.9	5.30	56.70
Apr.,	995.1	5.19	51.65
May,	976.8	5.47	53.43
June,	961.5	5.61	53.94
July,	1005.8	5.30	53.31
Aug.,	964.2	4.97	47.92
Sept.,	876.3	5.56	48.72
Oct.,	856.7	5.47	46.86
Nov. 15,	372.5	5.47	20.38
Total	**11895.8**	**5.16**	**614.09**

7645 CORNA O. K. 27074

Sire Cornero 9700.
Sire Sir Count Topsy 8072.
Dam Corna Vesta 15132.
Dam Linden O. K. 27073.
Sire Count Linden 7020.
Dam Hartha O. K. 12943.
Breeder A. H. Noth, Norwalk, Wis.
Owner W. H. Colvin, Glenview, Ill.
Born Apr. 25, 1907. *Calved* Feb. 5, 1918.
Served July 16, 1918.
Requirement for admission: 360.00 lbs. fat.
Supervised by Illinois Station.

Official Year's Record, Class A

1918	Milk lbs.	Butter Fat %	Butter Fat lbs.
Feb. 8,	880.2	4.52	39.79
Mar.,	1402.4	4.52	63.39
Apr.,	1144.4	4.56	52.18
May,	993.5	5.26	52.26
June,	866.9	4.53	39.27
July,	878.9	4.69	41.22
Aug.,	806.1	4.77	38.45
Sept.,	853.3	4.92	41.98
Oct.,	696.1	5.36	37.31
Nov.,	602.2	5.31	31.98
Dec.,	632.6	5.18	32.77
Jan., 1919,	488.2	5.54	27.05
Feb. 7,	95.1	5.33	5.07
Total	**10339.9**	**4.86**	**502.72**

7646 HOLDEN IV.'S LASSIE 68427

Sire Imp. Holden IV. 12179 A. R.
Sire Imp. Golden Hero of l'Etiennerie 12647 A. R.
Dam Buttercup of the Gron R.G.A.S. 2394 F.S.
Dam Hillcrest Farm Lassie 46940.
Sire Goda 2d's Champion 17520.
Dam Missy Lawton's France 36820.
Breeder Alfred I. Stubbs, West Salem, Wis.
Owner W. H. Colvin, Glenview, Ill.
Born Apr. 4, 1915. *Calved* Sept. 14, 1917.
Served Jan. 19, 1918.
Requirement for admission: 268.00 lbs. fat.
Supervised by Illinois Station.

Official Year's Record, Class G

1917	Milk lbs.	Butter Fat %	Butter Fat lbs.
Sept. 27, M.,	105.5	4.38	4.62
Oct.,	1013.7	4.38	44.40
Nov.,	1006.7	4.37	43.99
Dec.,	1022.9	4.43	45.31
Jan., 1918,	1003.7	4.59	46.07
Feb.,	831.5	4.48	37.25
Mar.,	925.5	4.37	40.44
Apr.,	805.2	4.67	37.60
May,	783.8	4.97	38.95
June,	780.1	4.52	35.26
July,	815.9	4.19	34.19
Aug.,	788.6	4.69	36.99
Sept. 27, A. M.,	491.5	5.47	26.89
Total	**10374.6**	**4.55**	**471.96**

7647 IMP. ECSTASY OF SARNIA 65367

Sire Imp. Alderney Raymond 26357 A. R.
Sire Masher R.A.A.S. 63 F.S., A. R.
Dam Lively II. R.A.A.S. 346 F.S.
Dam Daisy R.A.A.S. 792 P.S.
Sire Freedom R.A.A.S. 58 F.S., A. R.
Dam Charlotte R.A.A.S. 370 F.S.
Breeder Peter Herivel, Island of Alderney.
Owner Harvey C. Craft, Glen Cove, N. Y.
Born Mar. 19, 1914. *Calved* Nov. 12, 1918.
Served May 30, 1919.
Requirement for admission: 349.10 lbs. fat.
Supervised under one day test by Cornell Station, N. Y.

Official Year's Record, Class B

1918	Milk lbs.	Butter Fat %	Butter Fat lbs.
Dec. 1,	1279.6	5.50	70.38
Jan., 1919,	1190.2	5.50	65.46
Feb.,	1026.4	4.73	48.55
Mar.,	1082.2	4.96	53.68
Apr.,	966.7	5.08	49.11
May,	995.6	4.45	44.30
June,	870.8	4.97	43.28
July,	845.1	4.66	39.38
Aug.,	776.6	4.93	38.29
Sept.,	670.7	5.13	34.41
Oct.,	572.8	5.63	32.25
Nov. 30,	482.4	6.45	31.11
Total	**10759.1**	**5.11**	**550.20**

7648 IMP. ECSTASY OF MATINECOCK 69606

Sire Douglas of Dairy Farm R.A.A.S. 204 P.S.
Sire Colonel R.A.A.S. 95 P.S., A. R.
Dam Betty II. R.A.A.S. 843 P.S.
Dam Imp. Ecstasy of Sarnia 65367 A. R. 7647.
Sire Imp. Alderney Raymond 26357 A. R.
Dam Daisy R.A.A.S. 792 P.S.
Breeder Peter Herivel, Island of Alderney.
Owner Harvey C. Craft, Glen Cove, N. Y.
Born July 10, 1916. *Calved* Nov. 6, 1918.
Served July 16, 1919.
Requirement for admission: 264.80 lbs. fat.
Supervised under one day test by Cornell Station, N. Y.

Official Year's Record, Class G

1918	Milk lbs.	Butter Fat %	Butter Fat lbs.
Dec. 1,	1063.1	6.88	73.14
Jan., 1919,	1027.1	6.88	70.66
Feb.,	927.2	4.60	42.65
Mar.,	914.7	5.14	47.02
Apr.,	907.4	4.96	45.01
May,	917.8	4.89	44.88
June,	788.9	4.62	36.45
July,	743.6	4.85	36.06
Aug.,	725.9	5.25	38.11
Sept.,	548.0	5.78	31.67
Oct.,	461.3	5.71	26.34
Nov. 30,	470.3	6.28	29.53
Total	**9495.3**	**5.49**	**521.52**

7649 MASHER'S CREAM CUP OF DELLWOOD 72082

Sire Masher's Elsie's May King 30630 A. R.
Sire Sir Elsax of Glenburnie 22796.
Dam Masher's Elsie 24986 A. R. 1967.
Dam Rival's Buttercup of Dellwood 46825 A. R. 4532.
Sire Langwater Rival 14194 A. R.
Dam Betsey of Dellwood 28671 A. R. 1738.
Breeder John Henry Hammond, Mount Kisco, N. Y.
Owner John Henry Hammond, Mount Kisco, N. Y.
Born Oct. 25, 1916. *Calved* Nov. 29, 1918.
Served May 18, 1919.
Requirement for admission: 254.50 lbs. fat.
Supervised by Cornell Station, N. Y.

Official Year's Record, Class G

1918	Milk lbs.	Butter Fat %	Butter Fat lbs.
Dec. 5,	724.9	5.24	37.98
Jan., 1919,	738.7	5.53	40.85
Feb.,	609.9	5.93	36.17
Mar.,	630.9	6.32	39.87
Apr.,	592.7	6.52	38.64
May,	654.0	6.64	43.43
June,	631.9	5.88	37.16
July,	585.7	6.00	35.14
Aug.,	585.9	6.34	37.15
Sept.,	500.8	6.88	34.46
Oct.,	504.5	6.50	32.79
Nov.,	459.0	7.37	33.83
Dec. 4,	59.5	7.37	4.39
Total	**7278.4**	**6.21**	**451.86**

7650 MASHER'S COUNTESS OF DELLWOOD 72081

Sire Masher's Elsie's May King 30630 A. R.
Sire Sir Elsax of Glenburnie 22796.
Dam Masher's Elsie 24986 A. R. 1967.
Dam Rival's Queen of Dellwood 53193.
Sire Langwater Rival 14194 A. R.
Dam Water Witch of the Glen 23621 A. R. 1133.
Breeder John Henry Hammond, Mount Kisco, N. Y.
Owner John Henry Hammond, Mount Kisco, N. Y.
Born Sept. 20, 1916. *Calved* Oct. 25, 1918.
Served May 17, 1919.
Requirement for admission: 254.60 lbs. fat.
Supervised by Cornell Station, N. Y.

Official Year's Record, Class G

1918	Milk lbs.	Butter Fat %	Butter Fat lbs.
Nov. 1,	1036.7	4.88	50.59
Dec.,	1005.0	5.27	52.96
Jan., 1919,	997.3	5.60	55.85
Feb.,	846.1	5.72	48.40
Mar.,	890.0	6.13	54.56
Apr.,	838.7	5.88	49.32
May,	880.1	5.72	50.34
June,	815.2	5.31	43.29
July,	764.9	5.73	43.83
Aug.,	795.4	5.58	44.38
Sept.,	686.0	6.30	43.22
Oct. 31,	690.5	5.90	40.74
Total	**10245.9**	**5.64**	**577.48**

7651 LINK'S LOWLAND MAID 43585

Sire Link 12261 A. R.
Sire May's Count of Waumesit 9960.
Dam Ottonie 12240.
Dam Select C. 25144.
Sire Birthright's Sam 13568.
Dam Hurdy Gurdy's Select 14661.
Breeder Est. H. M. Clark, Orford, N. H.
Owner Borden's Farm Products Co., Inc., Earlville, N. Y.
Born Sept. 11, 1912. *Calved* Aug. 19, 1918.
Served June 4, 1919.
Requirement for admission: 360.00 lbs. fat.
Supervised by Cornell Station, N. Y.

Official Year's Record, Class A

1918	Milk lbs.	Butter Fat %	Butter Fat lbs.
Oct. 13,	615.1	5.88	36.17
Nov.,	895.6	5.15	46.12
Dec.,	904.0	5.33	48.18
Jan., 1919,	840.9	5.45	45.83
Feb.,	820.0	5.07	41.57
Mar.,	917.6	5.10	46.80
Apr.,	917.3	4.86	44.58
May,	910.3	5.31	48.34
June,	808.8	5.53	44.73
July,	766.5	5.67	43.46
Aug.,	680.9	5.19	35.34
Sept.,	574.6	5.53	31.78
Oct. 12,	217.3	5.53	12.02
Total	**9868.9**	**5.32**	**524.92**

7652 ELISE OF NEW CASTLE 57796

Sire Fashion Plate's May King of Linda Vista 18616.
Sire Langwater May King 13001 A. R.
Dam Fashion Plate 18444 A. R. 642.
Dam Imp. Pride's Lass 27505.
Sire Golden Noble II. R.G.A.S. 1836 P.S., A. R.
Dam Rosebud's Pride R.G.A.S. 5657 P.S.
Breeder Winthrop Cowdin, Mount Kisco, N. Y.
Owner C. W. Barron, Cohasset, Mass.
Born Feb. 3, 1915. *Calved* Oct. 11, 1918.
Served Apr. 2, 1919.
Requirement for admission: 312.40 lbs. fat.
Supervised by Massachusetts Station.

Official Year's Record, Class D

1918	Milk lbs.	Butter Fat %	Butter Fat lbs.
Oct. 16,	616.7	4.42	27.26
Nov.,	1271.7	4.59	58.37
Dec.,	1157.6	5.31	61.47
Jan., 1919,	1187.5	4.25	50.47
Feb.,	861.3	4.47	38.50
Mar.,	928.6	5.09	47.27
Apr.,	936.3	4.94	46.25
May,	895.9	4.61	41.30
June,	668.6	4.85	32.43
July,	722.9	5.09	36.80
Aug.,	720.0	4.71	33.91
Sept.,	564.9	5.23	29.54
Oct. 15,	196.2	6.26	12.28
Total	**10728.2**	**4.81**	**515.85**

7653 COLUMBIA VICTORIA 56261

Sire Deanie's Rose King 17773 A. R.
Sire Charmante's Rose King 11746 A. R.
Dam Bonny Deanie 17086 A. R. 496.
Dam Columbia's Birdie Birchette 23913.
Sire Columbia of Lyndon Heights 9062.
Dam Quincy's Birdie Birchette of Cherry Hill 18489.
Breeder E. R. Andrews, Putney, Vt.
Owner W. M. Hurley, Rockland, Mass.
Born July 24, 1914. *Calved* Nov. 28, 1918.
Served Apr. 15, 1919.
Requirement for admission: 336.40 lbs. fat.
Supervised by Massachusetts Station.

Official Year's Record, Class C

1918	Milk lbs.	Butter Fat %	Butter Fat lbs.
Dec. 1,	908.6	5.56	50.52
Jan., 1919,	927.9	5.47	50.76
Feb.,	806.2	5.80	46.76
Mar.,	879.9	6.30	55.43
Apr.,	819.7	6.29	51.56
May,	776.6	6.50	50.48
June,	734.7	5.94	43.64
July,	689.5	6.83	47.09
Aug.,	664.0	6.47	42.96
Sept.,	586.0	6.78	39.73
Oct.,	503.4	7.48	37.65
Nov. 30,	408.4	8.12	33.16
Total	**8704.9**	**6.32**	**549.74**

7654 BETTY'S GIRL OF STANNOX 73901

Sire Hailey Field 17171 A. R.
Sire Noblesse Oblige 11686 A. R.
Dam Field-flower 20767.
Dam Wallflower's Betty 37473 A. R. 3177.
Sire Ambition 11683 A. R.
Dam Imp. Wallflower 27554 A. R. 2342.
Breeder Clement S. Houghton, Sherborn, Mass.
Owner Clement S. Houghton, Sherborn, Mass.
Born Feb. 27, 1916. *Calved* Oct. 15, 1918.
Served Apr. 10, 1919.
Requirement for admission: 274.90 lbs. fat.
Supervised by Massachusetts Station.

Official Year's Record, Class F

1918	Milk lbs.	Butter Fat %	Butter Fat lbs.
Oct. 30,	39.9	4.44	1.77
Nov.,	643.1	5.82	37.43
Dec.,	659.6	6.24	41.16
Jan., 1919,	606.8	6.43	39.02
Feb.,	536.8	6.60	35.43
Mar.,	561.0	6.62	37.14
Apr.,	524.2	6.72	35.23
May,	575.9	6.31	36.34
June,	463.1	6.65	30.80
July,	391.3	6.52	25.51
Aug.,	366.3	6.81	24.95
Sept.,	315.0	7.41	23.34
Oct. 29,	301.0	7.67	23.09
Total	**5984.0**	**6.54**	**391.21**

7655 BELLE OF IOLA 63866

Sire Golliat of New Hope 29460.
Sire Prince Elderon of Lake View 20104.
Dam Beautella of New Hope 35079.
Dam Viola of Valley Farm 45613 A. R. 6929.
Sire Freischuetz 17489.
Dam Duessa's Queen 28785.
Breeder Ambrose Gregerson, Iola, Wis.
Owner Edwin Chapin, Iola, Wis.
Born Mar. 5, 1916. *Calved* Feb. 22, 1918.
Served July 26, 1918.
Requirement for admission: 250.50 lbs. fat.
Supervised by Wisconsin Station.

Official Year's Record, Class G

1918	Milk lbs.	Butter Fat %	Butter Fat lbs.
Mar. 1,	731.6	4.60	33.65
Apr.,	700.7	4.61	32.30
May,	690.0	4.83	33.33
June,	688.0	5.21	35.84
July,	702.3	4.96	34.83
Aug.,	688.9	5.02	34.58
Sept.,	592.3	5.10	30.21
Oct.,	542.6	5.87	31.85
Nov.,	502.7	5.86	29.46
Dec.,	530.4	6.04	32.04
Jan., 1919,	523.7	5.80	30.37
Feb. 28,	433.3	5.94	25.74
Total	**7326.5**	**5.24**	**384.20**

7656 DOROTHY RILMA OF SUGAR RIVER 63421

Sire Frank Rilma 21901 A. R.
Sire Primal 15307.
Dam Nellie Rilma 24453 A. R. 2204.
Dam Dorothy W. 22626 A. R. 2556.
Sire Prince of Canton 6538.
Dam Hilda of Spring Meadow 12827.
Breeder Allic S. Knudson, Brodhead, Wis.
Owner Edwin Chapin, Iola, Wis.
Born Sept. 20, 1915. *Calved* Dec. 13, 1917.
Served Aug. 13, 1918.
Requirement for admission: 259.70 lbs. fat.
Supervised by Wisconsin Station.

Official Year's Record, Class G

1917	Milk lbs.	Butter Fat %	Butter Fat lbs.
Dec. 22,	247.3	4.64	11.47
Jan., 1918,	754.4	4.64	35.00
Feb.,	642.4	4.96	31.86
Mar.,	691.6	4.68	32.37
Apr.,	627.8	5.17	32.46
May,	597.3	4.98	29.75
June,	553.8	5.28	29.24
July,	528.1	5.08	26.83
Aug.,	534.0	5.02	26.81
Sept.,	462.4	5.09	23.54
Oct.,	420.1	5.51	23.15
Nov.,	373.0	5.73	21.37
Dec. 21,	265.9	5.75	15.29
Total	**6698.1**	**5.06**	**339.14**

7657 BLANCHE RILMA 63080

Sire Frank Rilma 21901 A. R.
Sire Primal 15307.
Dam Nellie Rilma 24453 A. R. 2204.
Dam Penwyn's Blanche 16374.
Sire Penwyn 4590 A. P.
Dam Lady Blanche of Ashland 12664 A. R. 38.
Breeder Allic S. Knudson, Brodhead, Wis.
Owner Edwin Chapin, Iola, Wis.
Born Aug. 24, 1915. *Calved* Nov. 18, 1917.
Served Apr. 29, 1918.
Requirement for admission: 259.30 lbs. fat.
Supervised by Wisconsin Station.

Official Year's Record, Class G

1917	Milk lbs.	Butter Fat %	Butter Fat lbs.
Nov. 21,	194.2	4.27	8.29
Dec.,	661.5	4.48	29.64
Jan., 1918,	595.0	4.04	24.04
Feb.,	518.2	4.15	21.51
Mar.,	581.4	4.12	23.95
Apr.,	576.4	3.93	22.65
May,	566.9	4.23	23.98
June,	559.5	4.17	23.33
July,	551.3	4.13	22.77
Aug.,	539.9	4.22	22.78
Sept.,	478.8	4.36	20.88
Oct.,	441.2	4.86	21.44
Nov. 20,	279.7	5.22	14.60
Total	**6544.0**	**4.28**	**279.86**

7658 ELDERON'S PRINCESS 61082

Sire Prince Lewison of Lake View 25512.
Sire Imp. Prince Llelwelyn of the Isle 12648 A. R.
Dam Paxtang's Myrtle of Lewison 21083.
Dam Prince's Violet 30798.
Sire Imp. Prince Llelwelyn of the Isle 12648 A. R.
Dam Imp. Violet of the Grée III. 23659.
Breeder A. J. Plowman, Elderon, Wis.
Owner Edwin Chapin, Iola, Wis.
Born June 1, 1915. *Calved* Sept. 4, 1917.
Served Feb. 4, 1918.
Requirement for admission: 260.20 lbs. fat.
Supervised by Wisconsin Station.

Official Year's Record, Class G

1917	Milk lbs.	Butter Fat %	Butter Fat lbs.
Sept. 7,	462.7	4.61	21.33
Oct.,	592.1	4.99	29.55
Nov.,	475.2	5.10	24.24
Dec.,	419.5	5.45	22.86
Jan., 1918,	395.6	4.85	19.19
Feb.,	349.9	5.58	19.52
Mar.,	395.8	5.39	21.33
Apr.,	370.2	5.43	20.10
May,	345.9	5.80	20.06
June,	393.7	5.77	22.72
July,	363.5	6.14	22.32
Aug.,	292.3	6.46	18.88
Sept. 6,	57.3	6.46	3.70
Total	**4913.7**	**5.41**	**265.80**

7659 PRAIRIE FAWN 65381

Sire Pergue's May King 28809.
Sire Florham Laddie 20431 A. R.
Dam Gloria of Maple Glen 40333 A. R. 4231.
Dam Glenwood's Bonnie 2d 32840.
Sire Lady Stranford's Glenwood 12097.
Dam Glenwood's Bonnie 24950.
Breeder Sass Bros., Streator, Ill.
Owner Sass Bros., Streator, Ill.
Sold Feb. 1, 1919 to Ernest W. Sass, Streator, Ill.
Born Nov. 17, 1915. *Calved* Oct. 20, 1918.
Served Jan. 28, 1919.
Requirement for admission: 284.50 lbs. fat.
Supervised by Illinois Station.

Official Year's Record, Class FF

1918	Milk lbs.	Butter Fat %	Butter Fat lbs.
Oct. 24,	245.4	4.98	12.22
Nov.,	1008.2	4.98	50.21
Dec.,	930.5	5.46	50.81
Jan., 1919,	864.0	5.33	46.05
Feb.,	768.7	5.60	43.05
Mar.,	788.9	5.40	42.60
Apr.,	741.8	5.49	40.72
May,	784.2	5.46	42.82
June,	662.4	5.37	35.57
July,	611.5	5.59	34.18
Aug.,	578.4	5.28	30.54
Sept.,	514.4	5.93	30.50
Oct. 23,	363.5	5.93	21.56
Total	**8861.9**	**5.43**	**480.83**

7660 PERGUE'S MISS ANNABELL 87762

Sire Anna Dean Prince 25752 A. R.
Sire Ollie's King of Belle Vernon 2d 14028 A. R.
Dam Princess Baltimore 21185 A. R. 1578.
Dam Cody's Annabell 25307 A. R. 3103.
Sire Cody of Maple Glen 11320.
Dam Annabell of Maple Glen 20524 A. R. 1293.
Breeder Sass Bros., Streator, Ill.
Owner Sass Bros., Streator, Ill.
Sold Feb. 1, 1919 to Ernest W. Sass, Streator, Ill.
Born Apr. 27, 1916. *Calved* Oct. 11, 1918.
Served June 10, 1919.
Requirement for admission: 267.40 lbs. fat.
Supervised by Illinois Station.

Official Year's Record, Class G

1918	Milk lbs.	Butter Fat %	Butter Fat lbs.
Oct. 14,	598.1	4.89	29.25
Nov.,	1089.4	4.89	53.27
Dec.,	967.3	5.19	50.20
Jan., 1919,	945.4	4.97	46.99
Feb.,	819.2	5.14	42.11
Mar.,	814.0	5.19	42.25
Apr.,	860.8	5.31	45.71
May,	905.2	4.94	44.72
June,	850.2	4.90	41.66
July,	869.1	4.68	40.67
Aug.,	838.3	4.57	38.31
Sept.,	773.9	4.95	38.31
Oct. 13,	327.2	4.95	16.20
Total	**10658.1**	**4.97**	**529.65**

LIST OF GUERNSEY CATTLE TRANSFERS

From March 11 to March 25, 1920 Inclusive

BULLS

Adree's Major of Pineoak 55231—Paul Gilbert to Martin Luth, Red Wing, Minn.

Adventurer of Echo Bay 41049—Knight Bros. to R. P. Guptill, Elcho, Wis.

Agate's Sensation of Mountain View 57019—C. A. Wagner to J. G. Morris, Thelma, Va.

Albamont Cardinal 58392—John C. Haartz to G. F. Mason, Lisbon, Ohio.

Al-Beu Farm's Jefferson Davis 62631—C. A. Hofferberth to J. B. Marlow, Silver Spring, Md.

Alderman of Pine Ridge 51411—H. M. Opsall to Clarence R. Huie, Austin, Minn.

Alderney Lottie's Governor of Oshkosh 62863—N. A. Rasmussen to M. M. Gorham, Camp Douglas, Wis.

Allenwood Chief 36608—Joseph Funck to W. S. Hill, Pleasant Prairie, Wis.

Allenwood Doc 62897—C. C. Allen to Jacob H. Hammerschmidt, Kenosha, Wis.

Allenwood Senator 62898—C. C. Allen to H. W. Griswold, West Salem, Wis.

Amania's Spotted Beauty 59056—Joseph M. Kerr to Harry Bond, Bartonsville, Pa.

Amlet's Pride 55776—Est. L. L. Loberg to C. A. Knutson, North Crandon, Wis.

Angra's King of Oketo 53346—J. H. Moore to George W. Loomis, Girard, Kansas.

Anton of Crystal Spring Farm 62727—Hugh Fergus to J. H. Weinel, Mercer, Pa.

Ariel's Captain 49789—Ariel Mitchelson to M. A. Andrews, West Hartford, Conn.

Ariel's May Rose Duke 62792—Ariel Mitchelson to Edward T. Baldwin, West Simsbury, Conn.

Atlas of Valley Park Farm 62789—Charles K. Ottman to Rozelle Lehman, Sharon Springs, N. Y.

Atlasta Primrose's Governor 58521—C. T. Bundy to J. G. Johnson, Boyceville, Wis.

Auburn's Buck Horn 62790—H. D. Parker to G. O. McWharter, Masonville, Colo.

Aurora's Major 60073—John D. Ruble to C. R. Wood, Albert Lea, Minn.

Autocrat of New Hope 62895—John S. Blasky to John Domazek, Custer, Wis.

Banner of Harness's Guernsey Home 61564—Buel B. Harness to W. E. Caley, Fort Wayne, Ind.

Beauty Eagle Champion of Riverdale 6th 60341—J. H. Laney & Son to H. O. Melby, Westby, Wis.

Beauty of Arcady's King 31912—Joseph Kettner to Eau Claire County Insane Asylum, Eau Claire, Wis.

Beauty's Governor of Arnot 55300—Otterson & Arnbal to Robert S. Shannon, Annandale, Minn.

Beauty's Royal of Maple Hill 57458—Fruit Bros. to E. W. Brundage, Hop Bottom, Pa.

Beauty's Valley Purism 62759—J. H. Detwiler to Lutz & Bartholomew, Center Hall, Pa.

Beechwood Purism 58453—J. H. Detwiler to W. H. Homan, Center Hall, Pa.

Belle's Norwood's Glenwood 58912—O. T. Mallory to Paul Clement, Britton, Mich.

Bert K. of Brookwood 59569—C. C. Thompson to Mark Thomas, Black River Falls, Wis.

Billy King's College Boy, 46543—George L. Telfer to H. E. Ralston & W. J. Russell, Kalamazoo, Mich.

Billy of Twin Oaks 62134—S. G. Coyner to R. G. Vance, Waynesboro, Va.

Billy's Sirins 62885—Mrs. Jacob Wirt to Elmer J. Wirt, Lewiston, Minn.

Blitzen Koph 38285—John O. Barton to Fay C. Pratt, Siren, Wis.

Boberdeen 25455—A. C. Engel to M. E. Simonson, Whitewater, Wis.

Bonny Boy of X-L-Land 56547—B. L. Snyder to Oscar Bekken, Bloomer, Wis.

Bowser of Ash Cove 55472—Merickel & Nelson to Fred Halberg, Atwater, Minn.

Briar's Sir William of Elmlawn 55953—G. E. Foster to J. W. Budderman, Roberts, Wis.

Brindle King Masher 45487—Henry Husser to Joseph Becthold, Minneiska, Minn.

Brisk of Elmwood 56456—H. E. Kaetterhenry to Harry Axberg, Chetek, Wis.

Broad Acres Julian 62708—Frank M. Smith to V. E. Ashbaugh, Emlenton, Pa.

Broad Acres Karrigan 52612—Frank M. Smith to Edward S. Clark, Cooperstown, N. Y.

Broadcloth of Guernsey Farm 55994—George C. Clark to Arte J. Fairbanks, Springfield, Vt.

Broadview Billy 62771—Hayes C. Taylor to W. T. Thorp, Grampian, Pa.

Broadview Wasteland 62770—Hayes C. Taylor to W. S. Hemphill, Shippensburg, Pa.

Brookhead's Yeo 28309—J. R. H. Alexander to William T. Smith, Lincoln, Va.

Buster Ro 59954—Robert B. Gibson to Ernest C. Schiebahn, Arcadia, Wis.

Butter Boy's King 2d 62881—Est. R. L. Patterson to S. E. Patterson, Darlington, Pa.

Calypso's Yeoman's Equal 62844—John T. Whalley to R. B. Thompson, Eugene, Oregon.

Captain Edsmond Duvaux's Son 57182—E. E. Osborn to R. H. Terry, Parnell, Iowa.

Captain King of Grahamdale 56082—Glenn Battin to Lloyd Rundell, Roberts, Wis.

Captain of Nettle Hill 54186—Joseph Brennan to John C. Haese, Reedsville, Wis.

Caribou Jokastus 57546—George C. Stone to Harvey N. Longley, Dousman, Wis.

Caribou Strong Anchor 39283—W. E. Crosland to J. E. Willis, Clio, S. C.

Celestine's Jewel of Elk Meadow Farm 39363—Anton Rude to Louie R. Stalhbush, Elk Mound, Wis.

Ceratina's Rilma 37735—Walter Behrend to William Morack, Hortonville, Wis.

Charlotte's King of A. D. F. 49348—O. C. Barber to William R. Burhopp, Marshfield, Wis.

Charming Ida's Glenwood 58913—O. T. Mallory to F. E. Sterns, Deerfield, Mich.

Cherry's Romeo of City View 62835—O. R. Schwalen to Henry Miller, Menomonie, Wis.

Chester of Anders Homestead 62842—Louis H. Oesan to Paul Anders, Chilton, Wis.

Chicona Hal 58226—Albion L. Gile to W. H. Gene, Snohomish, Wash.

Chicona Rob 62006—Albion L. Gile to Charles Jokinen, Willamina, Oregon.

Chief of Elmview 62729—Benjamin H. Throop to Burke Bros., Elmhurst, Pa.

Christabel's Beauty of Waukesha 32180—R. P. Guptill to Knight Bros., Kempster, Wis.

Clarion Call 54714—Clark & Jackson to E. A. Rector, Grand Rapids, Wis.

Cleopatra's Prince of North Star 58783—Fred Degerstrom to Ed. Armstrong, Sturgeon Lake, Minn.

Cloreen's Laddie 61644—Charles W. Fox to John H. Campbell, Kewadin, Mich.

Clovernook Buddy 58546—J. Gilbert Hickcox to H. F. Steinbrecker, Wausaukee, Wis.

Dainty Dorothy's Hero 57686—Melvin Mayfield to Mace Baird, Selden, Kansas.

Dairymaid's Jury of Shantituck 61781—Walter Matthys to C. E. Scott, Barron, Wis.

Dairy Maid's Prince of Louis Corners 62706—F. F. Thielke to Carl Schmidt, Cleveland, Wis.

Dairymaid's Ringmaster of Iowa 27904—B. L. Snyder to Elmer Weldon, Chetek, Wis.

Dandy Boy of Mineral Springs 62053—Wilbur M. Rundell to Ole Toebaas, Iola, Wis.

Dawn's May Rose of Denmark 58496—H. P. Andersen & Son to Joseph Schatz, Denmark, Wis.

Demingdale Gladiator of Mara Alva 62761—Walter D. Ward to George E. Deming, Corry, Pa.

Demingdale Gladiator of Mara Alva 62761—George E. Deming to A. C. Ramseyer, Smithville, Ohio.

Dick of Ottawa 59170—George W. Reeves to Francis J. Byrne, Adia, Mich.

Dolphin of Hickory Grove 61628—Henry Winke to Louis Prescott, Portage, Wis.

Don of Koshkonong Place 48737—Marvin E. Patterson to H. C. Rasmussen & Son, Brooklyn, Wis.

Dorothy's Butter Boy of Winston Farms 62868—T. S. Winston to J. R. Paschall, Richmond, Va.

Dridcoyd of Prissy 60925—C. W. Barron to Wilson M. Powell, Old Chatham, N. Y.

Durwood of Meadowbrook 62935—Est. Charles J. Miller to W. W. Beach, Syracuse, N. Y.

Emperor of Linda 58581—H. W. Griswold to J. P. Johnson, Holmen, Wis.

Enola Bay's General 55577—Otto W. Post to E. H. Wheaton, Painted Post, N. Y.

Eunice's Glen Grove 62840—J. M. Miller to Alf Albertine, Lyman, Wash.

Fair Lady's May King of Gayhead 40431—J. O. Haskell & Son to L. D. Gibbs, Washingtonville, N. Y.

Fair View Bob 50070—B. A. Murray to John M. Murray, Whittlesey, Wis.

Fairy's Prince of Meadow Spring 62730—Jacob L. Shelly & Sons to Amos Bryan, Perkasie, Pa.

Fancier of Falcon's Flight 45434—Brooks Bros. to Thomas J. Selden, East Hampton, Conn.

Fancy's Meteor 62766—Drew Ten Broeck to H. W. Griswold, West Salem, Wis.

Fannie's Billy 3d 49527—H. W. Johnson to F. M. Edwards, Kernersville, N. C.

Ferdinand of Mineral Springs 59240—Wilbur M. Rundell to Less Livingston, Livingston, Wis.

Flenix Pride of Dundee 62769—Williams & Wallace to Otto Beckmeyer, Batavia, Ark.

Flora's King of Elmlawn 55951—G. E. Foster to Howard Aldrich, Sparta, Wis.

Flying Ace 52454—Jean Du Luth Farm, Inc. to F. W. Meyer, Barron, Wis.

Foch of Ringwood 62000—Est. Arthur Ryerson to Clyde Allen, Richfield Springs, N. Y.

Folly Bushuhacker 59393—Reuben H. Donnelley to W. E. Fisher, Wauwatosa, Wis.

Forest Glenwood of Baldwinsville 49107—Robert Kersten to William D. Boyle, Baldwinsville, N. Y.

General Bay 3d 59568—Otto W. Post to Mrs. H. A. Wheat, Geneva, N. Y.

Glen Gable Raider 62825—Lowell Gable to Samue Yost & F. F. Hayman, Stillwater, Pa.

Glenrose King of Hilton 62740—Frank M. Butcher to Herbert M. Peck, Hilton, N. Y.

Glenwood's Joe Boy 62829—Leslie A. Platts to Walter S. Watson, Bridgeton, N. J.

Glenwood's Sir Douglas 45426—C. E. & W. K. Patey to A. W. Henning, Black Earth, Wis.

Golden Bob of Englewood 62676—A. C. Engel to R. E. Zimmerman, Whitewater, Wis.

Golden Duke of Mara Alva 62927—A. C. Ramseyer to Chequamegon Guernsey Association, Ashland, Wis.

Golden Face of the Rancho 62036—Elliott Brant Rancho to J. W. Epler, El Centro, Cal.

Golden Glow of Ringwood 62001—Mrs Arthur Ryerson to Henry E. Benjamin, Exeter, N. Y.

Golden Moonlight King 52805—C. W. Barron to W. J. Morton, Springville, N. Y.

Golden Noble of Maple Heights 56769—Frank E. Swan to Leroy Lotzgesell, Dungeness, Wash.

Golden Noble's Jewel 60763—Frank E. Swan to Scott Evans, Seymour, Wis.

Goldie's Lad of West Lawn 47863—Albert Dahl to E. J. Dahl, Viroqua, Wis.

Goldseeker's Perfecto of Bonny Lea Farm 53643—Alfred Anderson to August A. Anderson, Chatham, Mich.

Governor of Bailey Falls 36994—E. A. Sprague to J. M. Williams, Waukesha, Wis.

Governor of Butternut 62687—C. R. Phillips to A. W. Colburn, Kilbourn, Wis.

Governor of Democracy 59842—James M. Cox to C. F. Shank & Son, Dayton, Ohio.

Governor of Nerstrand 49867—Arthur G. Lips to H. C. Schimelpfenig, Nerstrand, Minn.

Governor Raritan of Foulkes Farm 60750—E. F. Jones to K. F. Heinecke, Loraine, Wis.

Governor's Yeksa King 60598—Ezra Elliott to Edd Wittener, Glenwood, Minn.

Grand Hero of Riverdale 62711—F. L. Howes to Gilbert A. Durant, South Hero, Vt.

Guernfalfa Judge 42179—George Hyde to James R. Hatch, Rosendale, Wis.

Gusta Primrose's Golden Lad 62721—J. A. Guthrie to John J. Mikles, Warren, Ohio.

Gypsy's Gold Raider 62712—John S. Riehl to Edwin Weaver, Washingtonville, Ohio.

Hillcroft Cherub 62685—Charles R. Mountain to H. I. Corson & Son, River Falls, Wis.

Holden of Acreworth 56130—E. A. Nelson to Edwin Bruss, Kaukauna, Wis.

Holden of Acreworth 56130—Edwin Bruss to B. Turriff, West De Pere, Wis.

Holden of Brookmoor 62826—C. L. Whiting to D. S. Neill, Albamont, Mich.

Holden's IV.'s Bell Boy 2d 61943—Andrew D. Thurston to W. R. Mahaffey, Crossett, Ark.

Holden's Golden Secret 62873—Morrill Bros. to Walter S. Hayes, Biddeford, Maine.

Hyder's Prince of Frenchdale 57163—S. C. French to Thomas Nelson, Galesville, Wis.

Irene's King of the May 4th 61293—W. H. Clark to George L. Horner, Bridgeton, N. J.

Isabel's May King of Brookdale Farm 62894—O. S. Burnham to A. F. Beck, Reynoldsville, Pa.

Itchen Bullrush of Highland Place 54758—Joseph Golinvaux to John Pipho, Readlyn, Iowa.

Jack of Maple Hill 59332—Fruit Bros. to Charles Winkler, Foxlake, Wis.

Jacqueminot's Corporal 57519—C. M. McConnell to R. O. Hargrave, Roberts, Wis.

Janette's Sequel King 61460—R. T. Brugler to M. D. Lewis, Jamestown, Pa.

Jerry of Glenwood's Little Jenny 62845—Henry Blumenstein to Julius Trapp, Arbor Vitae, Wis.

Jerry of Thompson City 51222—Howard Bardwell to William Mitchell, Dansville, N. Y.

Jessie's King of Hollow-Hill Farm 49500—Est. A. A. Goetting to Adamson Corporation, Los Angeles, Cal.

Jetwood's Starlight Boy 59174—Marvin E. Patterson to L. W. Porter, Evansville, Wis.

Jim of Willow Brook Farm 61080—W. S. Peden to C. Robertson, Parksville, S. C.

John of Bloomery Branch Farm 62830—Arthur L. Mills to Earl T. Cooper, Delmar, Del.

Jones' King 62934—H. W. Johnson to E. B. Jones, Winston-Salem, N. C.

Joseph H. 60394—R. B. Wildman to J. H. Ratliff, South Hill, Va.

Judas of Shady Lane 52993—Alfred Nelson to Peter Johansen, Ringsted, Iowa.

Juliana's Baby Boy 58504—H. P. Andersen & Son to Jacob Schleis, Kewaunee, Wis.

Jumbo of Hickory Grove 61630—Henry Winke to Ray G. Cuff, Portage, Wis.

June's Golden Maid 3d's Wonder Boy 62932—Est. Lester Z. Wilson to H. G. Pfeil, Valencia, Pa.

Jurist of Glencairne 62918—R. H. L. Chichester to Herman Hollerith, Washington, D. C.

Keneu 50469—John Halvorson to H. D. Ward, Solon Springs, Wis.
King of Guernsey Inn Farm 62735—H. B. Edeburn to C. G. Swartz, New Wilmington, Pa.
King of Wilson 62893—Henry F. Kolb to Walter Roehrborn, Sheboygan, Wis.
King Pergue's Regent 62778—Charles F. Everson to Charles Holley, Moravia, N. Y.
King Setis 62933—Henry M. Weaver to Israel W. Martin, Goshen, Ind.
King Sterling of Highlands 58790—W. R. Adams to Charles Van Horssen, Bingham Lake, Minn.
Lad Yeska of Guerndale 62791—John Fowlie to Albert A. & George N. Jeffers, Amherst, Wis.
Lady Maid's Sequel of Highway 37499—Edward M. Dutrow to J. C. Kretsinger, Smithsburg, Md.
La Myra's Sir Anthony 51091—Walter Weaver to L. W. McKitrick & Son, Plain City, Ohio.
Lide of Meadowbrook 62936—Est. Charles J. Miller to Ginty Bros., Newfane, N. Y.
Lilian's Glenwood Governor 61547—H. E. Kaetterhenry to Ole Hoff, Barron, Wis.
Lillian's Governor 56294—C. T. Bundy to James Roach, Menomonie, Wis.
Lone Pine Educator 58699—F. D. Stout to Leslie G. Perry, Wendell, Idaho.
Lone Pine Illustrator 59189—F. D. Stout to William Illian, Adell, Wis.
Lone Pine Investigator 48286—F. D. Stout to Kent Bros., Rusk, Wis.
Lucky Star of Maple Hill 55792—Fruit Bros. to O. A. Bartlett, Painesville, Ohio.
Lucky Strike of Rainier View 62088—A. O. Johnson to J. A. Bjerge, Graham, Wash.
Lurana's Golden Nugget 62883—Edgar L. Horton to G. R. Ingalls, Eau Claire, Wis.
Lydia's Prospect of Iowanola 54409—C. A. Mountain to G. G. Marner, Parnell, Iowa.
Major Canary 58747—D. L. Williams to E. H. Jenkins & Son, Waukesha, Wis.
Major of Silver Spring Farm 59542—Mike Dirnberger, Jr. to Hugo LeGrand, Oran, Mo.
Major of the Rancho 62038—Elliott-Brant Rancho to J. A. Mixer, El Centro, Cal.
Mamie's Courtier of Elmlawn 62768—G. E. Foster to Andrew Muraski, Clintonville, Wis.
Mapleside King Anchor 62779—Eugene H. Clark to Daemmerick Bros., Pittsville, Wis.
Mapleside Orion 62781—Eugene H. Clark to Daemmerick Bros., Pittsville, Wis.
Maple Spring Anton 62726—Hugh Fergus to William Schneider, Volant, Pa.
Margaret's King Yeksa of Maple Grove 62377—V. E. Ashbaugh to R. E. Best, Emlenton, Pa.
Marius Glenwood 58794—University of Wisconsin to O. H. Scott, Aldrich, Minn.
Martindale Cherub 61515—Martindale Farms to William Poole, Jr., Carleton Place, Ontario, Canada.
Martindale Merry Monarch 61513—Martindale Farms to Shubenacadie Agricultural Society, Schubenacadie, Nova Scotia.
Mary's Laddie of Linwood 62723—J. Dwight Dean to Ernest Bradford, Xenia, Ohio.
Masher's King David 59363—Mrs. Louise R. Lyon to James A. Dunning, Bangor, Maine.
Masher's May King of Thompson's Place 62808—John Henry Hammond to E. B.Thompson, New London, Ohio.
Mason of Mound City 51228—E. A. Nelson to Edwin Bruss, Kaukauna, Wis.
Max of Wasteland 29670—Simon L. Downey to H. E. Bester, Hagerstown, Md.
May King of Sleepy Eye 62827—Arthur P. Zschetzsche to John Soukup, Sleepy Eye, Minn.
May King of Yakima 61698—H. E. Angel to E. J. Sharp, Naches, Wash.
May Rose's Royal of Willowmead 61310—C. W. Barron to J. G. Butler, Roxbury, Conn.
May Rose Sif 60870—Charles B. Plummer to Clarence Detwiler, New Enterprise, Pa.
Meadow Brook's Goldenrod 62737—Clyde M. Worley to H. A. Stonebreaker, Indiana, Pa.
Melba's Just-A-Boy 62736—J. Leroy Cunningham to M. G. Brown, Indiana, Pa.
Merisan's King of Hillside 62843—Harry Lowing to Leslie Shoemaker, Grandville, Mich.
Middledale Sequel 51383—R. A. Squier to W. H. Barbee, Zillah, Wash.
Midger's Joe 56386—J. A. McComb to H. W. Griswold, West Salem, Wis.
Midget's Joe 56386—H. W. Griswold to Eugene Sullivan, Norwalk, Wis.
Minnie's May King of Burnham Acres 62772—Robert G. Burnham to H. P. Dull, Brockwayville, Pa.
Mixter Honest Yeoman 62915—Est. George Mixter to W. W. Colburn, Temple, N. H.
Mixter Messenger 62914—Est. George Mixter to W. H. Gray, Shelburne Falls, Mass.
Mixter Naturalist 62917—Est. George Mixter to A. M. Deering & Sons, Bridgton, Maine.
Mixter Sensation 62916—Est. George Mixter to Porto Rico Experiment Station, Mayaguez, Porto Rico.
Moses Vincent 62882—Edgar L. Horton to E. J. Horton, Augusta, Wis.
Nebraska Winner 61714—Ernest A. Olson to Harry Rodene, Osceola, Nebr.
Nellie's Gay Lad 46644—W. J. Stone to M. C. Freeman, Marysville, Cal.
Nelly's King of Mapleside 62780—Eugene H. Clark to Clark & Jackson, Grand Rapids, Wis.
Nobleman of Beaver Ridge 62807—Henry W. Howe to H. R. Lawrence, East Arlington, Vt.
October Boy of Alfahill 57194—Est. L. B. Royce to Sawyer County Guernsey Breeders' Association, Couderay, Wis.
O'Hara of Killarney Farms 56175—Rob R. McNagny to W. H. Myers, Arcadia, Ind.
O'Malley of Killarney Farms 54487—Rob. R. McNagny to Mrs. J. R. Deitrich & Edward Helminger, Bremen, Ind.
Orphius of the Village Farm 58669—Allen W. Britton to H. G. Wiley, Chester, Vt.
Overbrook Billy 62920—H. B. Getty to Harvey Carr, Westminster, Md.
Partime of Door County 62896—L. F. Henschel to Otto Dorn, Hartwig Jacobson & Algot Hanson, Sister Bay, Wis.
Phyllis's Golden Jewel 51354—A. B. Humphrey to L. A. Ulrich, Smith River, Cal.
Pink Archer 59503—Ezra Elliott to M. Gaffaney, Glenwood, Minn.
Pirate's Son 50975—Est. Charles J. Miller to August Lampit, Newfane, N. Y.
Plummer Farm Frank Rose 54850—Charles B. Plummer to Bruce Naughton, Windber, Pa.
Plummer Farm Prince Rose 59070—Charles B. Plummer to Ezra Fye, Salix, Pa.
Plummer Farm Tom Rose 54849—Charles B. Plummer to J. D. Simpson, Windber, Pa.
Polly's Prince of Arrow Farm 51356—John S. Petteys, Walter Wood, Schaghticoke, N. Y.
Polly's Stockdale 57487—Hynicka Bros., Inc. to Arthur G. Buterbaugh, Wehrum, Pa.
Prex of Spring Brook 62755—W. D. Pattee to John Kemink, Brandon, Wis.
Pride of Akeley 62757—R. J. Weld to H. G. Arthur, Akeley, Pa.
Pride's Banner Boy 54733—Benjamin W. Hoppert to E. L. Kaufmann, Sheboygan, Wis.
Primal's Good Hope 43159—John E. Sibble to Houston & Seeds, Thorndale, Pa.
Prince Cavalier 62741—E. Kirk Brown to William Towers, Oxford, Pa.
Princeless Pearl's Triumph 59146—Clark & Jackson to George R. Dexter, Elderon, Wis.
Prince Rupert of Pines 62921—Robert A. Hevenor to Paul F. Germond, Clinton Corners, N. Y.
Prince Yeoman 62767—Fred K. Babson to H. W. Griswold, West Salem, Wis.
Proud Teddy of Woodside Hall 59791—Simon L. Downey to Charles Irvin, Sharpsburg, Md.
Queen's Lad of Menomonie 57244—Charles O. Govin to L. O. Solie, Menomonie, Wis.
Queen's Ultra May King 58410—M. T. Phillips to A. C. Loring, Mound, Minn.
Ragna's Fair Wold Boy 56297—H. W. Griswold to Frank McClure, New Virginia, Iowa.
Raider of Long Lane 62806—H. C. & E. B. McCamon to George E. Williams, Lisbon, Ohio.
Referee's Governor of Pleasant View 59740—Charles Wollenhaupt to Frecker Bros., Dixon, Ohio.
Reputation of Barron 56859—Walter Matthys to Britts Bros, Barron, Wis.
Richesse's Hero of Rocky Ford 42268—Clark E. Kitchen to D. C. Porter, Pueblo, Colo.
Rilma's Yeksa Prince 56427—S. G. Courteen to Thompson Bros., Wonewoc, Wis.
Rita's Lad of Todd's Manor 60217—W. C. Todd to H. J. Gardner, Eaton, N. Y.
Rosebud's May Thorn of Magnolia 62670—Wilbur Dorsey to R. L. Darr, Thomasville, N. C.
Rose-noble of Pineland 54183—Milton B. Sisson to Greene County Alms House, Cairo, N. Y.
Ruthie's Boy 55550—L. F. Henschel to August Stienke, Sturgeon Bay, Wis.
Sakris of Garfield 55647—O. I. Aanrud to Martinius Seter, Amherst Junction, Wis.
Sequel's Dairy Boy of Alfahill 56525—Est. L. B. Royce to Paul F. Reger, Dodgeville, Wis.
Sequel's Pride of Mara Alva 62762—A. C. Ramseyer to Dale Barnes, Killbuck, Ohio.
Silverwood's Bonnie May King 34858—J. M. Williams to Charles Krussell, Petoskey, Mich.
Silverwood's Snow King 39165—L. Clark Hoge to Southern States Land & Timber Co., West Palm Beach, Fla.
Sir John Snub of Ferris 61112—E. A. Black & Sons to Elmer Benham, Jones, Mich.
Sir Noble Elsmore Wright 62828—Mrs. Paul Dorow to Melvin Anderson, Brookpark, Minn.
Squire of Craigamoor 31357—S. C. Wilson to Olson & Westre, Boyd, Minn.
Squire's Prize 47176—Frank Aldrich to Elmer Huston, Clear Water, Minn.
Stella's Diamond of Brookdale Farm 59849—O. S. Burnham to M. Brocions, Mayport, Pa.
Stella's Rex of Midvale 54540—William Butterworth to Roy Ferguson, Orion, Ill.
Stranford Boy 61595—O. E. Uehling to H. W. Griswold, West Salem, Wis.
Stranford's Sir William of Elmlawn 55952—G. E. Foster to Art. E. Zeitler, Coleman, Wis.
Sultan of Leeland 59252—L. Clark Hoge to J. Scott Parrish, Richmond, Va.
Sunbar of Trianon 37713—W. Nicholls to G. H. Lammers, Le Seuer, Minn.
Sunnyside Sequel 62728—Hugh Fergus to Henry A. Sonnett, Slippery Rock, Pa.
Sunnyslope's Leader 42647—W. S. Cole to William T. Smith, Lincoln, Va.
Sweet Golden Noble of Maple Heights 60113—Frank E. Swan to Herry Lotzgesell, Dungeness, Wash.
Tagalong 62738—William J. Laird to Edwin Conradt, Shiocton, Wis.
Tahoma of Rainier View 62089—A. O. Johnson to William J. Morris, Buckley, Wash.
Topsy's Sir Galaxy 46461—F. H. Klasen to W. S. Marshall, Geneva, Ohio.
Trix's Prince 62760—W. H. Homan to John W. Miller, State College, Pa.
Ultra Francis of Oakhurst 38175—Frank A. Hotchkiss to W. R., R. H., George W. & R. M. Graham, Roberts, Wis.
Ulpand's Leader 57854—Frank P. Frazier & Son to N. L. R. Gardner, Warren, R. I.
Venus's Rouge of Oak Grove 60212—G. W. Sankey to Lawrence Moline, Stockholm, Wis.
Verdun 49780—H. J. Aldrich to George Jones, Bangor, Wis.
Victime's Sequel's King of Falcon's Flight 45026—J. Leroy Thompson to John Neal, New Castle, Pa.
Victor Emmanuel 62884—Edgar L. Horton to Henry Sieg, Fairchild, Wis.
Victor of Louis Corners 62707—F. F. Thielke to Otto L. Sixel, Cleveland, Wis.
Wallace of Sterling Farm 62695—Albert Shaw to R. S. Adrian, Ashburn, Va.
War Day of Magnolia 44248—Wilbur Dorsey to Savage Manufacturing Co., Savage, Md.
Ware Shoals Golden Hero 59347—Ware Shoals Manufacturing Co. Inc. to W. J. David, Dillon, S. C.
Ware Shoals Hero 62834—Ware Shoals Manufacturing Co. to J. F. Bowsman, Deerfield, Fla.
Wonder's Cavalier of Fairfield Farm 62349—John A. Pritzl to James Gill, Manitowoc, Wis.
Woodlawn's Rose Prince 58253—Shook Bros. to Percival Tharp, Coburn, Pa.
Yeoman's Demonstrator 62879—Samuel Elmer to Jak Josi, Oregon City, Oregon.

COWS

Abbeyleix Tulip 87573—A. L. Fitzpatrick to Felix L. Hanlon, Penllyn, Pa.
Ada of Meadowbrook 39740—Est. Charles J. Miller to T. J. Black, Syracuse, N. Y.
Aldata of Bon Ayre 102345—Est. J. L. Snyder to H. W. Wigman, Lansing, Mich.
Allys of Willow Brook 81008—E. C. Horn to A. C. Ramseyer, Smithville, Ohio.
Allys of Willow Brook 81008—A. C. Ramseyer to Chequamegon Guernsey Association, Ashland, Wis.
Alma Clovbanc 2d 102155—F. W. Cleaver to A. C. Ramseyer, Smithville, Ohio.
Alma Clovbanc of Cloverdale Farm 102157—F. W. Cleaver to A. C. Ramseyer, Smithville, Ohio.
Alma's Beauty 102156—F. W. Cleaver to A. C. Ramseyer, Smithville, Ohio.
Alma's Beauty of Cloverdale Farm 102158—F. W. Cleaver to A. C. Ramseyer, Smithville, Ohio.
Alphea of Woodland 2d 59133—Andrew Eastlund to Ben H. Wycoff, Nye, Wis.
Alphea's Miss Midget 78211—Andrew Eastlund to Ben H. Wycoff, Nye, Wis.
Altha 44946—H. M. Matthews to A. C. Ramseyer, Smithville, Ohio.
Altha 44946—A. C. Ramseyer to W. P. Craig, Pittsburg, Pa.
Amelia of Willow Brook 81009—E. C. Horn to A. C. Ramseyer, Smithville, Ohio.
Amelia of Willow Brook 81009—A. C. Ramseyer to Chequamegon Guernsey Association, Ashland, Wis.
Amelia's Souvenir of Mara Alva 83918 (Imp.)—A. C. Ramseyer to Omer Furr, Veedersburg, Ind.
Amie of Inverness 71062—W. E. Crosland to J. E. Funderburk, Cheraw, S. C.
Anna Dean Corita of A. D. F. 97736—O. C. Barber to Albert Paulson, Marshfield, Wis.
Anna Dean's Fleurie of A. D. F. 97740—O. C. Barber to Albert Paulson, Marshfield, Wis.
Anne's Beauty of Mara Alva 102234—Curtis & Hartsock to A. C. Ramseyer, Smithville, Ohio.
Anne's Beauty of Mara Alva 102234—A. C. Ramseyer to Daniel Ramseyer, Smithville, Ohio.
Anne's Lady of Mara Alva 102231—Curtis & Hartsock to A. O. Ramseyer, Smithville, Ohio.
Anne's Lady of Mara Alva 102231—A. C. Ramseyer to W. H. Shoup, Dalton, Ohio.
Arvon's Lilly 102397—Walter L. Benedict to A. C. Ramseyer, Smithville, Ohio.
Arvon's Lilly 102397—A. C. Ramseyer to R. O. Hargrave, Roberts, Wis.
Arvon's Sada 40394—Walter L. Benedict to A. C. Ramseyer, Smithville, Ohio.
Arvon's Sada 40394—A. C. Ramseyer to W. E. Hargrave, Roberts, Wis.
Aurora of St. Croix 54126 (Imp.)—F. W. Meyer to W. H. Sullivan, Barron, Wis.
Autumn Beauty 102466—Mrs. E. A. Weigle to A. B. McAnallen, West Sunbury, Pa.
Avon-Vale's Sweetheart 88804—Daniel Ramseyer to Loudoun County Breeders' Association, Purcellville, Va.
Avon-Vale's Sweetheart 88804—Loudoun County Breeders' Association to H. C. Winslow, Paeonian Springs, Va.
Ayersdale's Lady Corfu 102291—Leigh J. Ayers to William C. Hawkes, Windham Center, Maine.
Babe's Princess 102238—H. M. Matthews to A. C. Ramseyer, Smithville, Ohio.
Baltimore's Brehaut of A. D. F. 102255—O. C. Barber to William R. Burhopp, Marshfield, Wis.
Beautiful King's Maiden 47546—O. C. Barber to W. R. Blockredge, Marshfield, Wis.

Beauty of Mara Alva 75310 (Imp.)—A. C. Ramseyer to Emery Herman, Latchie, Ohio.
Belle of Outpost Farm 102510—Louis D. Conley to N. B. H. Parker, South Salem, N. Y.
Belle's Butter Girl of Riverside 79254—Champ Jackson to Chequamegon Guernsey Association, Ashland, Wis.
Belle's Sophia 70819—Calvin McMurray & Son to A. C. Ramseyer, Smithville, Ohio.
Bess of Sunny Slope 91077—Noah Rediger to John Schwab, Exeter, Nebr.
Bessie Girl of Red Rock 80713—B. B. Mitchell to M. T. Phillips, Pomeroy, Pa.
Bessie Kinsman of Mara Alva 102237—A. C. Ramseyer to C. W. Seiberling, Akron, Ohio.
Bessie of East View 67453—John H. Caves to F. A. Mills, Warsaw, N. Y.
Bessie of Kinsman 50846—A. C. Ramseyer to C. W. Seiberling, Akron, Ohio.
Bethabare 2d's Daughter 45131—E. D. Benjamin to R. C. Mcland, Hop Bottom, Pa.
Betty's Linda of Stonymeade 87230—Benjamin Pope to L. A. Hager, Littleton, Mass.
Betty's Linda of Stonymeade 87230—L. A. Hager to George A. Colburn, New Boston, N. H.
Bloom of Maple Grove 51525—C. A. Freshcorn to H. W. Wigman, Lansing, Mich.
Blue Bell's Daisy of Valleyview 82941—H. C. & E. B. McCamon to T. C. Faley, Chester, S. C.
Bonny Major 81700—R. V. Montgomery & Son to W. J. Houmes, Lock Springs, Mo.
Bonnie of Twin Falls 83217—Guy A. Ball to Vernon W. Scribner, Twin Falls, Idaho.
Bopeep's Jane 75582—W. M. Hurley to David I. Cranford, Weymouth, Mass.
Brookmead's Cherry Blossom 97568—Frank Graham Thomson to T. W. & I. W. Roberts, Bala, Va.
Brookmead's Red Clover 100480—Frank Graham Thomson to T. W. & I. W. Roberts, Bala, Pa.
Buttercup of Pencoyd 51538—Clarence Deshong to Louis C. Emmons, Swarthmore, Pa.
Buttercup's May of Mara Alva 102398—Howard F. Dean to A. C. Ramseyer, Smithville, Ohio.
Buttercup's Princess 51463—A. C. Ramseyer to Joseph Boles, Veedersburg, Ind.
Butter Girl of Englewood 93051—A. C. Engel to Ralph Tratt, Whitewater, Wis.
Butter Lad's Fanny of Munroholm 85209—Thomas H. Munro to J. A. Seubert, Skaneateles, N. Y.
Caribou France 102269—St. Louis County Work Farm to George C. Stone, Twig, Minn.
Carlotta of Brookside 74648—Park Bros. to L. C. Strock, Geneva, Ohio.
Champion's Villa-au-Roi's Beauty 2d 96889—W. E. Crosland to J. E. Funderburk, Cheraw, S. C.
Charmante's Daughter of Mara Alva 102241—A. S. Rosell & Son to A. C. Ramseyer, Smithville, Ohio.
Charmante's Rose of Mara Alva 102240—A. S. Rosell & Son to A. C. Ramseyer, Smithville, Ohio.
Chene's Dairymaid's Fancy 81106—A. C. Ramseyer to Hardy Grady, Veedersburg, Ind.
Chene's Daisy Pearl 93491—Park Bros. to L. C. Strock, Geneva, Ohio.
Chequamegon Dairymaid's Fern 102506—A. I. Hartzler to Chequamegon Guernsey Association, Ashland, Wis.
Cherry II. of the Coignet 94232 (Imp.)—W. W. Marsh to J. Golinvaux, Waterloo, Iowa.
Chilmark Masher's Lassie 59414—J. F. Miller to Charles V. Phelps, Ossining, N. Y.
Cinderella of Butler 86405—Daniel Ramseyer to Loudoun County Breeders' Association, Purcellville, Va.
Cinderella of Butler 86405—Loudoun County Breeders' Association to H. L. Welsh, Hamilton, Va.
Clatford May 31927 (Imp.)—C. A. Bork to A. G. Bork, Paynesville, Minn.
Cloverdale Beauty 80203—B. A. Murray to Fred Harris, Medford, Wis.
Cloverdale Flora 85377—B. A. Murray to Julius Miller, Medford, Wis.
Cloverdale June 85378—B. A. Murray to Fred Harris, Medford, Wis.
Columbus' Violet of Lorraine 71060—E. S. Young to J. N. Jackson, Staunton, Va.
Cora of Elmlawn 74731—G. E. Foster to Frank McClure, New Virginia, Iowa.
Countess Maid of Alswel 70146—E. B. Crackel to Paul Gilbert, Waltonville, Ill.
Countess of Pine Oak 102245—E. B. Crackel to Paul Gilbert, Waltonville, Ill.
Cragston Thelma 50555—Est. J. Pierpont Morgan to Mrs. J. P. Morgan, Highland Falls, N. Y.
Cronje Pearl 54986—Clark & Jackson to M. M. Parkinson & F. E. Bronson, Poynette, Wis.
Dairy Lady of Mara Alva 102507—A. C. Ramseyer to Chequamegon Guernsey Association, Ashland, Wis.
Dairymaid of Fern Cliff 67382—M. Henderson McComb to W. E. Warner, Union Level, Va.
Dairymaid of the Prairie 2d 83510—W. W. Marsh to V. E. & F. D. Bailey, River Falls, Wis.
Dairymaid's Fern 54432—A. I. Hartzler to Chequemegon Guernsey Association, Ashland, Wis.
Daisy II. du Maresquet 40378 (Imp)—O. K. Spires to R. J. Parry, Garske, N. Dak.
Daisy of Englewood 51533—A. C. Engel to D. B. Glidden, Whitewater, Wis.
Daisy of Saxalea 76725—M. S. Kellogg to Wichern Bros., Baraboo, Wis.
Daisy Pearl's Myrtle 60833—O. C. Barber to F. W. Meyer, Barron, Wis.
Daisy Primrose of Tod Farm 2d 94941—H. C. & E. B. McCamon to Harry W. Brown, Black Lick, Ohio.
Dakota Blossom 82847—Robert McCue to J. M. Hilton, Black Hawk, S. Dak.
Dame Anchor of Mapleside 55617—Eugene H. Clark to Albert Paulson, Marshfield, Wis.
Darling Marie of Mara Alva 83917 (Imp.)—Ward Ramseyer to Chequamegon Guernsey Association, Ashland, Wis.
Deanie of Waddington 24028—James P. Kerr to George R. McNary, Greensburg, Pa.
Delia of Englewood 102085—A. C. Engel to Ralph Tratt, Whitewater, Wis.
Delight of the Meadow 60111—W. J. Park to L. C. Strock, Geneva, Ohio.
Della of Red Barn Farm 76875—A. C. Ramseyer to William Willett, Veedersburg, Ind.
Della of Sunny Slope 76351—Noah Rediger to John Schwab, Exeter, Nebr.
Della's Darlene of Woodland 82087—Andrew Eastlund to Ben H. Wycoff, Nye, Wis.
Della's Donora of Woodland 95819—Andrew Eastlund to Ben H. Wycoff, Nye, Wis
Diamond's Eustacia 102400—M. J. Shaw to W. C. Helmer, Mechanicsville, Iowa.
Diana Anchor of Mapleside 63085—Eugene H. Clark to Albert Paulson, Marhfield, Wis.
Dimples of Sledmore 71444—Foster Sudler to Mrs. E. A. George, Sudlersville, Md.
Dimples of Sledmore 71444—Mrs. E. A. George to William Royal Merrick, Barclay, Md.
Diven's Anna 99453—J. M. Diven to Edgar Payne, Penn Yan, N. Y.
Dixie of Niagara 34457—Est. Charles J. Miller to T. J. Black, Syracuse, N. Y.
Dollie of Sunny Slope 70514—Noah Rediger to F. M. Thompson, Fairmont, Nebr.
Dollie's Mable of Mara Alva 94079—Daniel Ramseyer to Loudoun County Breeders' Association, Purcellville, Va.
Dollie's Mable of Mara Alva 94079—Loudoun County Breeders' Association to H. C. Winslow, Paeonian Springs, Va.
Dorothy of Englewood 102086—A. C. Engel to Ralph Tratt, Whitewater, Wis.
Dottie Rival of Woodvale 99904—E. E. Tschumy to Chequamegon Guernsey Association, Ashland, Wis.
Duchess of Glencoe 102343—C. E. Blodgett to F. W. Myers, Barron, Wis.
Durrington Try Me 53929 (Imp.)—O. C. Barber to Clark & Jackson, Grand Rapids, Wis.
Ebensburg Esther 98852—Charles C. Greer to P. J. Little, Ebensburg, Pa.
Ebensburg Lena 98853—Charles C. Greer to P. J. Little, Eben burg, Pa.
Elva of Locust Grove 61903—S. I. Murphy to Francis Shunk Brown, Philadelphia, Pa.
Elvira of Mara Alva 85159 (Imp.)—Ward Ramseyer to Chequamegon Guernsey Association, Ashland, Wis.
Emma of Mountain View Farm 63398—M. K. Stroud to Mason F. Smith, Herndon, Va.
Estella of Neill Heights 71395—Calvin McMurray & Son to Hugh R. McKeag, Claysville, Pa.
Este of Englewood 102087—A. C. Engel to D. L. Williams, Waukesha, Wis.
Ethleen of Wasteland 102508—M. M. & E. J. Hollingsworth to James H. Hollingsworth, Landenberg, Pa.
Etna Leafestey 88446—C. C. Hays to Jesse Dean, Parma, Mich.
Etola of Von Don 36561—H. J. Hilton to P. J. Lancaster, Hartland, Maine.
Etola of Von Don 36561—P. J. Lancaster to Malban Bros., Skowhegan, Maine.
Etta's Pearl of Neill Heights 71396—Calvin McMurray & Son to Hugh R. McKeag, Claysville, Pa.
Euphemia of Birchton 30214—Merickel & Nelson to H. F. Albrecht, Brownton, Minn.
Evelyn of Pencoyd 78166—T. W. & I. W. Roberts to William J. Haines, Philadelphia, Pa.
Fairy's Hope of Mara Alva 102458—H. J. Hall to A. C. Ramseyer, Smithville, Ohio.
Falcon's Bijou 80194—B. Austin Cheney to Philip Schwartz, Suffield, Conn.
Fancy's Princess of Mapleside 102253—Eugene H. Clark to Clark & Jackson, Grand Rapids, Wis.
Favorite of Sunnyside 36875—George A. Van Horn to A. C. Cass, Viroqua, Wis.
Ferby's Daisy of Anna Dean Farm 2d 102256—O. C. Barber to A. C. Kleinhitz, Marshfield, Wis.
Fern of Eastside 59479—E. C. Horn to A. C. Ramseyer, Smithville, Ohio.
Fern of Eastside 59479—A. C. Ramseyer to Chequamegon Guernsey Association, Ashland, Wis.
Fern of Willow Brook 88665—E. C. Horn to A. C. Ramseyer, Smithville, Ohio.
Fern of Willow Brook 88665—A. C. Ramseyer to Chequamegon Guernsey Association, Ashland, Wis.
Fire-Fly of Sunny Side 96093—James H. Murphy to James H. Beirne, Oakfield, Wis.
Fleurie's Star 80881—M. J. Shaw to W. C. Helmer Mechanicsville, Iowa.
Florence of Engelwood 102088—A. C. Engel to H. I. Cox, Whitewater, Wis.
Florence of Kirkwood Farm 102083—M. S. Kellogg to Wichern Bros., Baraboo, Wis.
Florentine's Christine 4th 48116—Arthur Downing to Lewis C. Lovell, Bellows Falls, Vt.
Flossie Lee of Jean Du Luth 93870 (Imp.)—Jean Du Luth Farm, Inc. to M. B. Wood, Mankato, Minn., & George E. Richardson, Garden City, Minn.
Flossie of Meadowbrook 59783—Est. Charles J. Miller to H. E. Babcock, Ithaca, N. Y.
Francesca Uneda Maid of Mara Alva 87980—A. C. Ramseyer to Loudoun County Breeders' Association, Purcellville, Va.
Francesca Uneda Maid of Mara Alva 87980—Loudoun County Breeders' Association to W. T. Peyton, Fredericksburg, Va.
Frances Louise 2d 81679—Bernard Hoffman to Raymond R. Kinsinger, Halifax, Pa.
Frances of Bon Ayre 90082—Daniel Ramseyer to Loudoun County Breeders' Association, Purcellville, Pa.
Frances of Bon Ayre 90082—Loudoun County Breeders' Association to W. T. Peyton, Fredericksburg, Va.
France's Verbena of Big Spring Farm 2d 96888—W. E. Crosland to J. E. Funderburk, Cheraw, S. C.
Frank's Gold Dust 57912—O. K. Spires to John Jones, Garske, N. Dak.
French Maid of Greenville 85569—E. A. Nelson to Edwin Bruss, Kaukauna, Wis.
Gay Lad's Choiceness 71801—Charles O. Govin to Lloyd T. Govin, Menomonie, Wis.
Gay Lad's Queen 64661—Charles O. Govin to Lloyd T. Govin, Menomonie, Wis.
Gipsy of Windermere 53408—Rob R. McNagny to A. G. Seiberling, Kokomo, Ind.
Glen Auric's Lady of Plain View 74835—A. C. Ramseyer to N. E. Pearson, Plainfield, Ind.
Glenwood's Ida of Deanmore 96046—O. T. Mallory to Floyd Hartman, Blissfield, Mich.
Glenwood's Miss Dainty 63385—R. V. Montgomery & Son to W. J. Houmes, Lock Springs, Mo.
Glenwood's Silverthread's Pride 96045—O. T. Mallory to Rogers Bros., Addison, Mich.
Glenwood's Starr of Winfield 102513—Carrie Lincoln to R. K. Benfer, Winfield, Pa.
Golden Buttercup of the Prairie 89443—W. W. Marsh to V. E. & F. D. Bailey, River Falls, Wis.
Golden Glow of Elderwood 62844—Medill McCormick to John C. Haartz, Campton, N. H.
Goldenhaired Fancy 92414—C. C. Hayes to Joseph Riley, Albion, Mich.
Golden Lassie's Etta 89524—Mrs. S. C. Langdell to Rudesill Bros., Baldwin, Wis.
Golden Queen of Mt. Peerless 73783—M. L. Reed to Al. G. Lutz, Bridgeville, Pa.
Golden Secret's Pride 82007—A. S. Rosell & Son to A. C. Ramseyer, Smithville, Ohio.
Golden Secret's Pride 82007—A. C. Ramseyer to William Babb, Veedersburg, Ind.
Golden Secret's Sequel 87220—A. S. Rosell & Son to A. C. Ramseyer, Smithville, Ohio.
Golden's Glenwood Dolly 39365—M. B. Magoon to H. Ridge & Sons, Whitewater, Wis.
Golden's Pearl 39366—M. B. Magoon to H. Ridge & Sons, Whitewater, Wis.
Goldseeker's Actress of A. D. F. 99803—O. C. Barber to Albert Paulson, Marshfield, Wis.
Goldseeker's Jardinette of A. D. F. 97743—O. C. Barber to Claire W. Porter, Marshfield, Wis.
Governor's Duchess of A. D. F. 94600—O. C. Barber to William R. Burhopp, Marshfield, Wis.
Governor's Lady of Frie Baton 38911 (Imp.)—W. J. Royer to Christy Bros., Wellington, Ohio.
Governor's Lady of Frie Baton 38911 (Imp.)—D. F. Schultz to W. J. Royer, Orrville, Ohio.
Governor's Pride of Mara Alva 74990—A. C. Ramseyer to William Gebhart, Veedersburg, Ind.
Guernseydale Ladysmith 102178—H. W. Griswold to C. D. Griswold, West Salem, Wis.
Hattie of Brush Creek 55083—Aaron Zeigler to H. W. Wigman, Lansing, Mich.
Henrietta Bates 62347—H. R. Lobdell to O. H. Hurst, Independence, Kansas.
Highland Nina 97805—Lowell Gable to Coy Miller, Richfield, N. C.
Highland Thelma 76372—Lowell Gable to W. H. Linker, Mooresville, N. C.
Hildreth of Oak Dale Farm 94970—Fred F. Freeman to William E. Ward, Vestaburg, Mich.
Honor Bright Fancy 102356—George Thompson to C. F. Edgar, Renfrew, Pa.
Hopeful's Enchantress of Muskego 102354—Goodhand Kingston to H. E. Angel, Mabton, Wash.
Hope of Folly Land 40607—A. S. Rosell & Son to A. C. Ramseyer, Smithville, Ohio.
Hope of Folly Land 40607—A. C. Ramseyer to Edward Neallett, Veedersburg, Ind.
Ida of Glencoe 89730—C. E. Blodgett to F. W. Meyer, Barron, Wis.
Ida of Glencoe 89730—F. W. Meyer to L. A. Kaetterhenry, Stratford, Wis.
Imo of Sunnyslope 54371—Elbert L. Benedict to Walter L. Benedict, Marengo, Ohio.
Imo of Sunnyslope 54371—Walter L. Benedict to E. H. Curtis, Cardington, Ohio.
Imo of Sunnyslope 54371—E. H. Curtis to A. C. Ramseyer, Smithville, Ohio.
Imo of Sunnyslope 54371—A. C. Ramseyer to R. O. Hargrave, Roberts, Wis.
Iris Blue Bell of Mara Alva 75339 (Imp.)—A. C. Ramseyer to Elmer Marsh, Veedersburg, Ind.
Isabella's Sequel of Mara Alva 102233—Curtis & Hartsock to A. C. Ramseyer, Smithville, Ohio.
Itchen Bullrush's Grace 89689—Joseph Golinvaux to John Pipho, Readlyn, Iowa.
Janilly's Jane 80393—Albert Dahl to E. J. Dahl, Viroqua, Wis.

Jehosheba 95628—George R. Turner to Roscoe C. Turner, Deposit, N. Y.

Jenny of Hillsdale 60577—John F. Stallman to Louie R. Stalhbush, Elk Mound, Wis.

Jenny's Glenwood Fern 100284—H. E. Kaetterhenry to George L. Anderson, Hawkins, Wis.

Jessa's Mable of Mara Alva 102235—A. C. Ramseyer to N. E. Pearson, Plainfield, Ind.

Jessie of Riverdale Farm 102438—Chris Miller to Clyde R. Isaman, Perkinsville, N. Y.

Jewel of Elder Lawn 53191—Medill McCormick to John C. Haartz, Campton, N. H.

Jobetty's Banner Rose 84794—Mary Devilbiss to H. B. Getty, New Windsor, Md.

Juanita of Pleasant Valley 38306—Fred Gilbert to C. T. Gilbert & Sons, Shaw, Oregon.

Junell's Beauty 75645—E. C. Horn to A. C. Ramseyer, Smithville, Ohio.

Junell's Beauty 75645—A. C. Ramseyer to Chequamegon Guernsey Association, Ashland, Wis.

June of Evening Shade Guernsey Farm 46630—George F. Straw to Miss Ida V. Gibbs, Flora, Ind.

June of Glencoe 96134—C. E. Blodgett to F. W. Meyer, Barron, Wis.

June's Golden Maid 2d 74729—Barnett Bros. to H. S. Grayson, Washington, Pa.

June's Golden Maid 3d 80690—Est. Lester Z. Wilson to H. G. Pfeil, Valencia, Pa.

Kenilworth Gold's Rosemary 83626—Joseph Golinvaux to John Pipho, Readlyn, Iowa.

King Galaxy's Dairy Lady 59775—Desbro Campbell to A. C. Ramseyer, Smithville, Ohio.

King Galaxy's Dairy Lady 59775—A. C. Ramseyer to Chequamegon Guernsey Association, Ashland, Wis.

King Masher's Elizabeth of A. D. F. 80641—O. C. Barber to Claire W. Porter, Marshfield, Wis.

King's Bounty of A. D. F. 83440—O. C. Barber to Chas. Ewer, Marshfield, Wis.

King's Caroline 71054—J. F. Miller to Charles V. Phelps, Ossining, N. Y.

King's Daisy of A. D. F. 86048—O. C. Barber to Wm. Hopp, Marshfield, Wis.

King's Golden Dewdrop of Clover Lawn 64521—G. A. Marks to J. H. Sefong, East Canton, Ohio.

King's Marquerite of A. D. F. 66112—O. C. Barber to W. R. Blocksedge, Marshfield, Wis.

La Belle's Jessie of Todwood 85432—H. C. & E. B. McCamon to T. C. Faley, Chester, S. C.

Le Charruee of Jean Du Luth 93881(Imp.)— Jean Du Luth Farm, Inc. to M. B. Wood, Mankato Minn., & George Richardson, Garden City, Minn.

Lady Alice of Craftsbury 44834—Clarence E. Bilton to R. T. Anderson, North Craftsbury, Vt.

Lady Bernice of Mara Alva 102457—Walter L. Benedict to A. C. Ramseyer, Smithville, Ohio.

Lady C. 64645—A. C. Ramseyer to W. P. Craig, Pittsburgh, Pa.

Lady C. 64645—C. G. Mathews to A. C. Ramseyer, Smithville, Ohio.

Lady Elton 102463—L. F. Henschel to Henry Jannusch, Glencoe, Minn.

Lady Euna 27857—Clarence E. Bilton to R. T. Anderson, North Craftsbury, Vt.

Lady Glenwood's Pauline 102112—R. K. McGowan to Dighe O. Brandor, Conoquenessing, Pa.

Lady Grace's Dolly 97974—William S. Huckle to Fred Stillwell, Trumansburg, N. Y.

Lady Grace's Polly 97973—William S. Huckle to Fred Stillwell, Trumansburg, N. Y.

Lady Hambro of Alfahill 65453—H. A. Main to J. F. Stallman, Elk Mound. Wis.

Lady Harriet of Lakeview 95285—James L. Kimberly to C. L. & L. M. Arnold, Eden Valley, Minn.

Lady Locket 49467—Clifford Teets to H. W. Wigman, Lansing, Mich.

Lady Locket 49467—H. W. Wigman to A. C. Ramseyer, Smithville, Ohio.

Lady Locket 49467—A. C. Ramseyer to William Gebhart, Veedersburg, Ind.

Lady of Dorchester 92938—C. E. Blodgett to F. W. Meyer, Barron, Wis.

Lady of Forest Lake Farms 25264—Hannah E. O'Brien to Charles Southworth, Montrose, Pa.

Lady of Grandview 37666—C. G. Matthews to A. C. Ramseyer, Smithville, Onio.

Lady Robin's Lily Ella 84833—W. H. Chapin to N. P. Francen & Son, Unity, Wis.

Lady Roosevelt of Bon Ayre 102239—Clay E. Call to H. W. Wigman, Lansing, Mich.

Lady Roosevelt of Bon Ayre 102239—H. W. Wigman to A. C. Ramseyer, Smithville, Ohio.

Lady Roosevelt of Bon Ayre 102239—A. C. Ramseyer to Tom Purdue, Attica, Ind.

Lady's Hannah E. 102289—Hannah E. O'Brien to Charles Southworth, Montrose, Pa.

Lady Wilson 42448—William Winne to Gifford Mabie, Worcester, N. Y.

Lady Zela of Walnutta 43559—John Johnson to Albin Bergstrom, Barror, Wis.

Langley Lady May 2d 53983 (Imp.)—Christian Broderson to John R. Elley, Toms River, N. J.

Lass of Springhurst 54662—Lawrence G. Johnson to Leo. J. Angermeier, Princeton, N. J.

Lavinia's Pine Blossom Lilly 102292—W. L. Breitrick to Alons Griesbach, Hortonville, Wis.

Lena of Village Farm 97763—A. C. Ramseyer to Loudoun County Breeders' Association, Purcellville, Va.

Lena of Village Farm 97763—Loudoun County Guernsey Breeders' Association to H. C. Winslow, Paeonian Springs, Va.

Lida May T. 73609—C. J. Thompson to James B. Palmer, Norwich, Conn.

Lillian Glenwood's Jenny S. 55365—H. E. Kaetterhenry to George D. Britts, Barron, Wis.

Lillie's Lady May of Mara Alva 81019—Loudoun County Breeders' Association to C. M. Trueax, Thaxton, Va.

Lillie's Lady May of Mara Alva 81019—Daniel Ramseyer to Loudoun County Breeders' Association, Purcellville, Va.

Lily Ella's Robiana 70485—W. H. Chapin to N. P. Francen & Son, Unity, Wis.

Lily Trink 85416—James D. Davi , Jr. to Cary L. Burge, Middletown, Del.

Little Nell of Red Rock 80714—B. B. Mitchell to M. T. Phillips, Pomeroy, Pa.

Little Skagit Diamond 55042—Fred Manthey to M. Barrett, Ferndale, Wash.

Loell of Cuffdale 85446—A. C. Ramseyer to Loudoun County Breeders' Association, Purcellville, Va.

Loell of Cuffdale 85446—Loudoun County Breeders' Association to R. D. Bridges, Leesburg, Va.

Lola Lo of Jean Du Luth 93879 (Imp.)—Jean Du Luth Farm, Inc. to M. B. Wood, Mankato, Minn., & George E. Richardson, Garden City, Minn.

Lora of The Dudley 95501—Ransom & Devilbiss to W. W. Holmes, Oswego, Kansas.

Lucy of Wasteland 60416—Harry S. Jenkins to Perry W. Browning, Riverdale, Md.

Luella of Apple Ridge 78261—A. C. Ramseyer to Chequamegon Guernsey Association, Ashland, Wis.

Lulu May of Valley Inn Farm 63051—E. C. Horn to A. C. Ramseyer, Smithville, Ohio.

Lulu May of Valley Inn Farm 63051—A. C. Ramseyer to Chequamegon Guernsey Association, Ashland, Wis.

Lura Coralily 29245—M. B. Magoon to H. Ridge & Sons, Whitewater, Wis.

Madora of Meadowbrook 51147—Est. Charles J. Miller to T. J. Black, Syracuse, N. Y.

Maggie of Ferncliff 88870—J. A. Fraser to William T. Peyton, Fredericksburg, Va.

Maggie of Glencoe 93756—C. E. Blodgett to F. W. Meyer, Barron, Wis.

Maid's Pride of Mara Alva 102456—Walter L. Benedict to A. C. Ramseyer, Smithville, Ohio.

Mamie of Meadowbrook 60167—Est. Charles J. Miller to T. J. Black, Syracuse, N. Y.

Maple's Fern of Mara Alva 83920 (Imp.)—Ward Ramseyer to Chequamegon Guernsey Association, Ashland, Wis.

Mapleside Gu De Nuff 102254—Eugene H. Clark to A. P. Bean, Vesper, Wis.

Marie of the Coudre 93869 (Imp.)—George P. Grout to George C. Stone, Twig, Minn.

Marigold of Avonmore 88743—A. C. Ramseyer to Loudoun County Breeders' Association, Purcellville, Va.

Marigold of Avonmore 88743—Loudoun County Breeders' Association to H. L. Welsh, Hamilton, Va.

Marigold of Fern Ridge 2d 102153—J. H. Mackenzie to F. A. Essley, Rescue, Calif.

Marion of Meadowbrook 39739—Est. Charles J. Miller to T. J. Black, Syracuse, N. Y.

Marion of Village Farm 97394—Allen H. Britton to H. G. Wiley, Chester, Vt.

Martha Liberty Bell 102244—Bert Huckle to Elmer R. Smith, Milan, Pa.

Mary of Cold Spring 37362—A. C. Engel to A. J. Halvorsen, Whitewater, Wis.

Masher's Clara M. of Hein Farm 83068—The John Hein Co. to F. W. Meyer, Barron, Wis.

Masher's Clara M. of Hein Farm 83068—F. W. Meyer to Albert Dusel, Comstock, Wis.

Masher's Luella M. of Hein Farm 83069—The John Hein Co. to F. W. Meyer, Barron, Wis.

Masher's Luella M. of Hein Farm 83069—F. W. Meyer to Albert Dusel, Comstock, Wis.

Mayflower of Engelwood 64658—A. C. Engel to Mrs. Annie E. Tilden, Delavan, Wis.

Mayflower of Meadowlands 33837—A. C. Engel to L. Mich Rappold, Whitewater, Wis.

May King's Polly Anna of Pomeroy 83815—M. T. Phillips to W. T. White, Chagrin Falls, Ohio.

May Mukokie 83743—Harry W. Griswold to Paul & Fred Skog, Bay City, Wis.

May of Evening Shade Guernsey Farm 72205—George F. Straw to Miss Ida V. Gibbs, Flora, Ind.

May of Glencoe 92939—C. E. Blodgett to F. W. Meyer, Barron, Wis.

May of Glencoe 92939—F. W. Meyer to L. A. Kaetterhenry, Stratford, Wis.

May of Onisquethaw 29293—Charles H. Losee to William Keil, Gayhead, N. Y.

Maypole of Jean Du Luth 93866 (Imp.)—Jean Du Luth Farm, Inc. to M. B. Wood, Mankato, Minn., & George E. Richardson, Garden City, Minn.

May Rose Golden King's Fantine 99397—M. L. Reed to Al G. Lutz, Bridgeville, Pa.

Meadowlea's Choice 100086—Robert Gould Shaw 2d to Herbert Payson, Portland, Maine.

Mena 25137—O. W. Lehmann to R. L. Redheffer, Deerfield, Ill.

Milly of Butternut Ridge 99941—Parker & Coggshall to R. K. McDonald, Stevens Point, Wis.

Milly of Butternut Ridge 99941—Harry H. Bowen to Parker & Coggshall, Moravia, N. Y.

Milo Sunflower 102152—Andrew Bogner to R. C. Krueger, Burlington, Kansas.

Mimosa's Pet of Jean Du Luth 93875 (Imp.)—Jean Du Luth Farm, Inc. to M. B. Wood, Mankato, Minn., & George E. Richardson, Garden City, Minn.

Minette's Frances 39103 (Imp.)—O. C. Barber to F. W. Meyer, Barron, Wis.

Minnie Malcolm of South Crannah 72675—John S. Rich to I. E. Emerson, Lutherville, Md.

Miriam of Oxford 100282—William J. Haines to T. W. & I. W. Roberts, Bala, Pa.

Mirza of Haddon 32141—Lawrence G. Johnson to Oliver M. Hitch, Princeton, Ind.

Miss Alida of Bon Ayre 102344—Est. J. L. Snyder to H. W. Wigman, Lansing, Mich.

Miss Buttercup of Highland 102353—F. F. McDermitt to J. Emory Cleveland, Gettysburg, Pa.

Miss Buttercup of Mapleton 63511—F. F. McDermitt to J. Emory Cleveland, Gettysburg, Pa.

Miss Democracy 85213—Joseph Golinvaux to John Pipho, Readlyn, Iowa.

Miss Diplomat 62160—Est. F. L. Timberlake to H. J. Brown, Nichols, Iowa.

Miss Liberty of Lyndel 102399—Lowell Gable to Joseph L. Murphy, Phoenixville, Pa.

Miss Marks of Engelwood 83936—A. E. Engel to A. J. Halvorsen, Whitewater, Wis.

Miss Mary of Engelwood 59979—A. C. Engel to F. W. Henderson, Whitewater, Wis.

Mistress of Engelwood 59980—A. C. Engel to Mrs. Annie E. Tilden, Delavan, Wis.

Mistress of Tilden Farms 102089—A. C. Engel to Mrs. Annie E. Tilden, Delavan, Wis.

Mixter Della Glen 72604—W. F. Keesling to E. T. Peyton, Fredericksburg, Va.

Mohawk's Princess Fannie of Walnut Shade 87500—Park Bros. to L. C. Strock, Geneva, Ohio.

Moira Rose of Crane Farm 93979—Est. J. E. Johnson to Margery C. Johnson, Muncie, Ind.

Monticello's Brilliant 102435—Walker & Hervey to R. F. Elam, Baskerville, Va.

Moore Villa's Marie 102320—C. C. Moore to F. S. Peer, Cranford, N. J.

Moore Villa's Nell 102321—C. C. Moore to F. S. Peer, Cranford, N. J.

Murnella 74863—Champ Jackson to Chequamegon Guernsey Association, Ashland, Wis.

Murne's Daisy of A. D. F. 99733—O. C. Barber to Albert Paulson, Marshfield, Wis.

Nancy Duvolls 99324—S. P. Wheeler to Bartz Bros., Valparaiso, Ind.

Nebraska Maiden 100571—Ernest A. Olson to Henry Peterson, Valley, Nebr.

Nebraska Rilma 100572—Ernest A. Olson to August Peterson, Avoca, Iowa.

Nona Glenwood 68827—John F. Stallman to Louie R. Stalhbush, Elk Mound, Wis.

Norah's Pearl 55615—Thomas H. Munro to J. A. Seubert, Skaneateles, N. Y.

Old Orchard's Jewel 54295—M. D. Graham to Ellsworth Neal, Ensenore, N. Y.

Opal's Beauty 101826—Henry Aulenbrock to W. T. Lindsey, Henderson, Tenn.

Orange Blossom of Troy 76175—James D. Davis, Jr. to George C. Burge, Middletown, Del.

Orphia of the Village Farm 49569—Allen H. Britton to H. G. Wiley, Chester, Vt.

Osseo La Princess Pat 61801 (Imp.)—Ariel Mitchelson to Sam P. Senior, Bridgeport, Conn.

Ottawa's Butterfly 70417—George W. Reeves to Francis J. Byrne, Adia, Mich.

Outpost Hannah 102511—Louis D. Conley to N. B. H. Parker, South Salem, N. Y.

Pansy of X-L-Land 95831—B. L. Snyder to Nick Bergeson, Colfax, Wis.

Patricia Foulon Justine 102272—Henry Bastjan to Mrs. Charles Brian, Appleton, Wis.

Pauline of Lynnhurst 63359—M. B. Lee to M. M. Parkinson & F. E. Bronson, Poynette, Wis.

Pauline's Lake Grove Beauty 99402—Harry A. Lamkin to John Earl Oakes, Chesterville, Maine.

Paulstan's Maid of Beechwood 71568—Shook Bros. to Pennsylvania State College, State College, Pa.

Peach Delight 59167—New Castle County Workhouse to Leroy Harvey, Wilmington, Del.

Peachy I. of Tamworth 94236 (Imp.)—W. W. Marsh to J. Golinvaux, Waterloo, Iowa.

Pearl of Sunnyslope 63498—Walter L. Benedict to A. C. Ramseyer, Smithville, Ohio.

Pearl of Sunnyslope 63498—A. C. Ramseyer to W. E. Hargrave, Roberts, Wis.

Pearl of Ulao 36319—William L. Illian to Herman Drake, Kiel, Wis.

Pergue's Anna Regent 60827—Charles F. Everson to Charles Holley, Moravia, N. Y.

Petaline's Pet 87644—A. C. Ramseyer to Omer Furr, Veedersburg, Ind.

Petite of Highland Place 85212—Joseph Golinvaux to John Pipho, Readlyn, Iowa.

Pet's Golden Beauty 39364—M. B. Magoon to H. Ridge & Sons, Whitewater, Wis.

Pink Rose 35015—D. N. App to C. A. Romberger, Millersburg, Pa.

Pink Rose's Nancy 102111—D. N. App to C. A. Romberger, Millersburg, Pa.

Pleasant Anna of Mara Alva 102459—H. J. Hall to A. C. Ramseyer, Smithville, Ohio.

Plummer Farm Betsey Ross 29216—Charles B. Plummer to Bruce Naughton, Windber, Pa.

Plummer Farm Blooming Roses 88637—Charles B. Plummer to J. D. Simpson, Windber, Pa.

Plummer Farm Cream Rose 80211—Charles B. Plummer to J. D. Simpson, Windber, Pa.

Plummer Farm Daisy Rose 96254—Charles B. Plummer to J. D. Simpson, Windber, Pa.

Plummer Farm Dolly 88636—Charles B. Plummer to I. J. Wessinger, Sidman, Pa.

Plummer Farm Glenwood Dot 65502—Charles B. Plummer to I. J. Wessinger, Sidman, Pa.

Plummer Farm Moss Rose 96646—Charles B. Plummer to D. G. Knepper, Sidman, Pa.

Plummer Farm Nella Rose 88635—Charles B. Plummer to Oliver Weaver, Windber, Pa.

Plummer Farm Rosy Nell 99094—Charles B. Plummer to Oliver Weaver, Windber, Pa.

Pollyanna of Ridgehurst 57360—A. C. Ramseyer to Hardy Grady, Veedersburg, Ind.

Polly of Red Barn Farm 41980—Earl G. Knight to A. C. Ramseyer, Smithville, Ohio.

Polly of Red Barn Farm 41980—A. C. Ramseyer to Joseph Boles, Veedersburg, Ind.

Polyanthus of Fairlea 32958—Merickel & Nelson to H. F. Albrecht, Brownton, Minn.

Posy of the Glen 83680—Frederick de M. Bertram to Spencer Borden, Fall River, Mass.

Pride of Guernsey Agitate 85738—Daniel Ramseyer to Loudoun County Breeders' Association, Purcellville, Va.

Pride's Governess of Oshkosh 102271—N. A. Rasmussen to P. A. Peterson, Poplar, Wis.

Pride's Matilda of Pleasant Viw 73676—A. C. Ramseyer to Chequamegon Guernsey Association, Ashland, Wis.

Princess Baltimore 2d 66079—O. C. Barber to A. C. Kleinhitz, Marshfield, Wis.

Princess Betty of Nordland 69901—Fred C. Holbeck to H. W. Wigman, Lansing, Mich.

Princess Betty of Nordland 69901—H. W. Wigman to A. C. Ramseyer, Smithville, Ohio.

Princess Betty of Nordland 69901—A. C. Ramseyer to Chequamegon Guernsey Association, Ashland, Wis.

Princess Elmoore 41674—M. A. Ryan to R. H. Cone & W. A. Scott, Perry, N. Y.

Princess Marion of Shady Nook 58280—E. C. Horn to A. C. Ramseyer, Smithville, Ohio.

Princess Marion of Shady Nook 58280—A. C. Ramseyer to Chequamegon Guernsey Association, Ashland, Wis.

Princess of Akron 56639—H. S. Firestone to Ralph F. Lower, Columbiana, Ohio.

Princess of Meadow Slope 98830—W. P. Craig to Wallace R. Shevlin, Sewickley, Pa.

Princess of Southernview 52373—Worth W. Smith to Frank Miller, Smithport, Pa.

Princess Primrose 22802—Cyrus P. Markle to F. M. Kintigh, Irwin, Pa.

Queen of Fern Cliff 90320—J. A. Fraser to William T. Peyton, Fredericksburg, Va.

Queen of Two Continents 38860 (Imp.)—C. M. Paul to L. Clark Hoge, Leesburg, Va.

Queen's Beauty of Maple Grove 54954—F. E. Fox to Goodhand Kingston & Son, Waukesha, Wis.

Queen's Beauty of Mara Alva 102232—Curtis & Hartsock to A. C. Ramseyer, Smithville, Ohio.

Queen's Beauty of Mara Alva 102232—A. C. Ramseyer to W. D. Wachtel, Big Prairie, Ohio.

Raider's Minnie of Muskego 71723—Goodhand Kingston to H. E. Angel, Mabton, Wash.

Raider's Primrose of Mara Alva 83491—Daniel Ramseyer to Loudoun County Breeders' Association, Purcellville, Va.

Raider's Primrose of Mara Alva 83491—Loudoun County Breeders' Association to H. L. Welsh, Hamilton, Va.

Ramona's Marian 72053—S. W. Sommer to H. W. Wigman, Lansing, Mich.

Ramona's Marian 72053—H. W. Wigman to A. C. Ramseyer, Smithville, Ohio.

Ramona's Marian 72053—A. C. Ramseyer to Rex Rush, Veedersburg, Ind.

Raspail Petal 93884 (Imp.)—George P. Grout to LeRoy W. Gordon, Nelsonville, Wis.

Raymond Glenwood's Jenny S. 78219—H. E. Kaetterhenry to J. J. Britts, Barron, Wis.

Raymond's Lady of Sheboygan 82150—Benjamin W. Hopper to O. K. Spires, Minot, N. Dak.

Reed's Marshall's Aldora 80338—E. C. Horn to A. C. Ramseyer, Smithville, Ohio.

Reed's Marshall's Aldoa 80338—A. C. Ramseyer to Chequamegon Guernsey Association, Ashland, Wis.

Reed's Marshall's Sunbeam 56211—E. C. Horn to A. C. Ramseyer, Smithville, Ohio.

Reed's Marshall's Sunbeam 56211—A. C. Ramseyer to Chequamegon Guernsey Association, Ashland, Wis.

Repeater's Mischief 76195—John Halvorson to William Holvorson, Rice Lake, Wis.

Rex's Blossom of Maple Hill 81129—C. E. Fruit to Fruit Bros., Waukesha, Wis.

Richesse of Fairview 62625—F. G. Benham to C. L. Whiting, Avon, N. Y.

Richesse Rose of Riverside 79977—Champ Jackson to Chequamegon Guernsey Association, Ashland, Wis.

Rival Rosette of Woodvale 72169—E. E. Tschumy to Chequamegon Guernsey Association, Ashland, Wis.

Rosa of Meadowbrook 85287—Est. Charles J. Miller to T. J. Black, Syracuse, N. Y.

Rosebud of Deronda 59573—George W. Van Horn to A. C. Cass, Viroqua, Wis.

Rose King's Sequel 92774—A. S. Rosell & Son to A. C. Ramseyer, Smithville, Ohio.

Rose de Sous l'Eglise 39580 (Imp.)—Frank S. Peer to R. M. Lewis, Ridgefield, Conn.

Rose I. of Tamworth 95426 (Imp.)—W. W. Marsh to J. Golinvaux, Waterloo, Iowa.

Rosetta of Brookdale Farm 101550—Lawrence G. Johnson to Leo J. Angermeir, Princeton, Ind.

Roxanna of Brookdale Farm 82332—Lawrence G. Johnson to Oliver M. Hitch, Princeton, Ind.

Roxie of Butler 86404—Daniel Ramseyer to Loudoun County Breeders' Association, Purcellville, Va.

Roxie of Butler 86404—Loudoun County Breeders' Association to J. M. Corbin, Hamilton, Va.

Ruby of Elk View 86364—Lowell Gable to Coy Miller, Richfield, N. C.

Ruby of Frederickton 61827—W. J. Park to L. C. Strock, Geneva, Ohio.

Selma Campbell 38575—E. C. Horn to A. C. Ramseyer, Smithville, Ohio.

Selma Campbell 38575—A. C. Ramseyer to Chequamegon Guernsey Association, Ashland, Wis.

Sequel Ann's May Rose 81972—Ernest A. Olson to G. E. Samuelson, Osceola, Nebr.

Sequel's Fancy of Valley View 89029—A. S. Rosell & Son to A. C. Ramseyer, Smithville, Ohio.

Sequel's Fancy of Valley View 89029—A. C. Ramseyer to William Dice, Veedersburg, Ind.

Sequel's Fancy of Willowdale 34710—A. S. Rosell & Son to A. C. Ramseyer, Smithville, Ohio.

Sequoia Alta Lassie 98039—Mrs. M. A. Harris to A. M. Sheesley, Livingston, Cal.

Sequoia Georgia Ann 98037—Mrs. M. A. Harris to A. M. Sheesley, Livingston, Cal.

Shieldegren Vivian 102413—Call Bros. to Arthur D. Potter, Greenfield, Mass.

Snibble of Meadowbrook 39741—Est. Charles J. Miller to T. J. Black, Syracuse, N. Y.

Snowdrift of Valders 102514—Est. Christ Muth to Andrew Berge, Valders, Wis.

Spotwood Lilly 53447—Marvin Thornton to William Simpson, Copley, Ohio.

Spotwood Lilly 53447—William Simpson to W. C. Keenan, Cuyahoga Falls, Ohio.

Standard's Echo 60874—B. F. Sheridan to M. M. Parkinson & F. E. Bronson, Poynette, Wis.

Stranford's Mary 37295—M. B. Magoon to H. Ridge & Sons, Whitewater, Wis.

Sultana's Sunkistson 59001—H. W. Griswold to Melvin England, Peshtigo, Wis.

Sunny Rose Traveler 94973—Martin Trana to C. E. Entsminger, Arlington, Wash.

Sunnyside Fancy 73172—John S. Rich to C. L. A. Whitney, Albany, N. Y.

Susie Maid of Sunnyslope 67751—Walter L. Beneto A. C. Ramseyer, Smithville, Ohio.

Susie Maid of Sunnyslope 67751—A. C. Ramseyer to W. E. Hargrave, Roberts, Wis.

Sweetheart of The Owls Nest 69994—Harry S. Jenkins to Lester Collins, Moorestown, N. J.

Tertre's Aggie Lawton 57039—New York State School of Agriculture to George W. Barrett, Andover, N. Y.

Theodore's Louise of White Cottage 73587—Magnus Belz to Harry W. Brown, Black Lick, Ohio.

Tiona Anchor of Mapleside 97154—Eugene H. Clark to Albert Paulson, Marshfield, Wis.

Topsy of Menomonie 71799—Charles O. Govin to Lloyd T. Govin, Menomonie, Wis.

Tweeny May 81880—A. C. Ramseyer to Loudoun County Breeders' Association, Purcellville, Va.

Tweeny May 81880—Loudoun County Breeders' Association to W. R. Layman, Hollins, Va.

Ultra Nelly of Highland Place 102412—Joseph Golinvaux to John Pipho, Readlyn, Iowa.

Unison's Beauty 85454—Daniel Ramseyer to Loudoun County Breeders' Association, Purcellville, Va.

Unison's Beauty 85454—Loudoun County Breeders' Association to William T. Smith, Linclon, Va.

Unison's Mattie of Mapleview 88391—Daniel Ramseyer to Loudoun County Breeders' Association, Purcellville, Va.

Unison's Mattie of Mapleview 88391—Loudoun County Breeders' Association to W. C. Brown, Lincoln, Va.

Victoria's Daisy Granger 44738—Harry C. Dunham to Nellie Riggs, Goshen, Oregon.

Victorios's Christine of A. D. F. 83447—O. C. Barber to Chas. Ewer, Marshfield, Wis.

Victorios's Jewel of A. D. F. 81410—O. C. Barber to Frank Ledick, Vesper, Wis.

Violet of Maple Grove 53400—C. J. Freshcorn to H. W. Wigman, Lansing, Mich.

Violet of Maple Grove 53400—H. W. Wigman to A. C. Ramseyer, Smithville, Ohio.

Violet of Maple Grove 53400—A. C. Ramseyer to Rex Rush, Veedersburg, Ind.

Wanetta of Valley Inn Farm 63053—E. C. Horn to A. C. Ramseyer, Smithville, Ohio.

Wanetta of Valley Inn Farm 63053—A. C. Ramseyer to Chequamegon Guernsey Association, Ashland, Wis.

Ware Shoals Rose 98344—Ware Shoals Manufacturing Co. Inc., to S. C. Riley, Hodges, S. C.

Whitie's Queen 3d 80691—Est. Lester Z. Wilson to J. P. Froebe, Venetia, Pa.

Whitie's Queen 3d's Princess Anna 102515—Est. Lester Z. Wilson to J. P. Froebe, Venetia, Pa.

Williametta of Willow Brook 62524—H. J. Hilton to P. J. Lancaster, Hartland, Maine.

Williametta of Willow Brook 62524—P. J. Lancaster to Malban Bros., Skowhegan, Maine.

Wilma of Eastside 59478—E. C. Horn to A. C. Ramseyer, Smithville, Ohio.

Wilma of Eastside 59478—A. C. Ramseyer to Chequamegon Guernsey Association, Ashland, Wis.

Windflower's Daisy of Mara Alva 102242—Calvin McMurray & Son to A. C. Ramseyer, Smithville, Ohio.

Winnie's LaBelle 2d 39611—Rob R. McNagny to A. G. Seiberling, Kokomo, Ind.

Winona Anchor of Mapleside 63084—Eugene H. Clark to Albert Paulson, Marshfield, Wis.

Woodvale Queenie 50979—E. E. Tschumy to Chequamegon Guernsey Association, Ashland, Wis.

Worcester's Fairy 63528—Jacob L. Shelly & Sons to Amos Bryan, Perkasie, Pa.

Yeoman's Adelia of Walnut Shade 81455—Park Bros. to L. C. Strock, Geneva, Ohio.

Yeoman's Itchen Daisy of Walnut Shade 87499—Park Bros. to L. C. Strock, Geneva, Ohio.

Zelda of Woodland 66822—Andrew Eastlund to Ben H. Wycoff, Nye, Wis.

Zelma's Queen 102154—F. W. Cleaver to A. C. Ramseyer, Smithville, Ohio.

Zoa of Glencoe 93757—C. E. Blodgett to F. W. Meyer, Barron, Wis.

Zora Nerio 77883—Roy D. Cuff to H. W. Wigman, Lansing, Mich.

An ADVERTISER Says:

The JOURNAL Goes to Over 5000 Interested Readers

NO WASTE CIRCULATION

Send for Rates

GUERNSEY BREEDERS' JOURNAL Peterboro, N. H.

"For the Sale of Bull Calves thru the medium of our Advertising in the JOURNAL the past season has been the most Successful we have ever known. ----- Out of a herd of nearly 100 head we have to-day only 3 bull calves, one of which is not for sale"

The Blood That

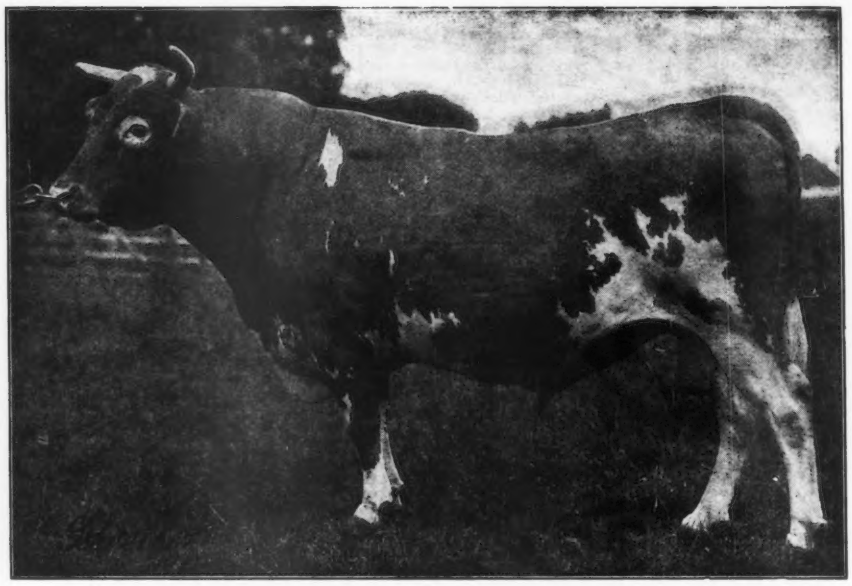

IMP. GOLDEN SECRET OF LILYVALE, 10028, A. R. 104

SIRE OF:

	Milk	Fat	Class
NELLA JAY 4th, A. R. 3194	14772	726	G
RETEST	16040	769	D
RETEST	20709	1019	A
ROSE OF PENCOYD, A. R. 1793	12164	595	A
RETEST	16669	865	A
DIANA OF PENCOYD, A. R. 3777	11061	574	G
RETEST	16073	845	A
CLOVER OF PENCOYD 3rd, A. R. 4832	10139	572	G
RETEST	14340	818	D
QUAKER MAID OF PENCOYD, A. R. 1466	9825	505	F
RETEST	15128	759	A
QUEEN SALEM OF PENCOYD, A. R. 5074	9660	521	G
RETEST	12360	664	D
LILYVALE'S JESSIE OF PENCOYD, A. R.	12423	680	A
GOLDEN PREEL OF PENCOYD, A. R. 1227	8890	472	G
RETEST	11392	622	A
NELLA JAY 5th, A. R.	12769	621	A
NELLA JAY 6th, A. R. 5539	12361	610	E
RETEST	12301	602	BB
PENCOYD ROSE, A. R. 4093	10264	493	G
RETEST	13237	603	C
PENCOYD'S FAITH, A. R. 7340	11387	646	E
FANNIE OF PENCOYD, A. R. 7409	11069	569	F
GOLDEN JANELLA OF PENCOYD, A. R.	12001	516	C

When you consider the fact that Imp. Golden Secret of Lilyvale, 10028, was used only in a small herd, and that he only sired a total of 37 females in all, we believe the work of these 14 daughters stamp him as one of the greatest sires the breed has ever known.

In addition, his daughters carry the best shaped udders of the breed, extending well up in front, splendidly hung in the rear, and with large well placed teats. Some of the best judges of Guernseys have proclaimed the Pencoyd Herd remarkable for UNIFORMITY, SIZE, UDDER DEVELOPMENT and PRODUCTION. Remember that we are strictly BREEDERS, and every cow in the above list was bred, developed and tested at Pencoyd Farm, and that all but four of these cows are still in our herd where they are being used to perpetuate and further develop the blood of this great sire.

Knows No Failure

The Real Proof

is the way any blood breeds on in succeeding generations. The prepotency of the blood of Imp. Golden Secret of Lilyvale, 10028, is established beyond question. Note the work of the following cows and heifers, granddaughters of that great bull, sired by his sons or out of his daughters:

	Milk	Fat	Class
SYMPHONY OF PAXTANG, A. R. 4799	15492	732	A
NOCTURNE OF PAXTANG, A. R. 5612	11284	587	B
KITTY CLYDE OF PAXTANG, A. R. 5333	10048	527	CC
GOLDEN DREAM OF PENCOYD, A. R.	11244	640	F
NORMA OF WALNUT GROVE, A. R. 7466	10428	537	AA
ROSE OF PENCOYD 4th, A. R.	11468	577	C

Pencoyd's Secret Rose, 74627, now on test in F, has made in 121 days, 5494.7 lbs. milk and 203.55 lbs. fat. Milked as high as 52.4 lbs. Promises to make a very creditable record this year. W. H. Dupee, her owner, writes she is one of the very best animals he has ever owned.

Count's Tulip, Count's Lass, Count's Rose, Count's Mayflower and **Count's Red Rose,** the first 5 daughters to freshen of **Pencoyd's May Rose Count,** 34171, are all on test in G. For January their average production was 1083 lbs. milk and 47.46 lbs. fat. Two of the heifers milked over 50 lbs.; 2 milked over 40 lbs., and the fifth heifer milked 38 lbs.

Nella Jay of Pencoyd, 77520, now on test in F, made for February (29 days) 1576.6 lbs. milk and 79.66 lbs. fat. Milked 57.0 lbs. in a day. As far as we know, her figures of 79.66 lbs. (subject to approval by the Club) are the best ever made by a Guernsey heifer her age. Her dam is Nella Jay 4th, a daughter of Imp. Golden Secret of Lilyvale, 10028, and one of the greatest cows of the breed, with records of 726, 769 and 1019 lbs. fat, the only Triple A. R. Class Leader.

We Believe this Blood is the Best in the Breed, and we are Going to Tie to It

Our present herd sires are:

Pencoyd's May Rose Count, 34171. (Owned jointly with Miss Hannah Fox, Foxburg, Pa.)
Sire—Imp. Golden Secret of Lilyvale, 10028.
Dam—Countess of Pencoyd, A. R. 3495. 518 lbs. fat. F. (Daughter of Imp. Golden Secret, 12599.)
Carries 50 per cent. of the blood of Imp. Golden Secret of Lilyvale, 10028.

Pencoyd Champion. (Owned jointly with Miss Hannah Fox, Foxburg, Pa.)
Sire—Vale of Pencoyd, 14713, A. R. (Son of Golden Secret of Lilyvale.)
Dam—Quaker Maid of Pencoyd, A. R. 1466. 759 lbs. fat. (Daughter of Golden Secret of Lilyvale.)
Carries 50 per cent. of the blood of Imp. Golden Secret of Lilyvale, 10028.

May King of Watch Hill, 47785.
Sire—Beda's May King, 11893, A. R. (Son of Imp. May Rose King.)
Dam—Golden Janella of Pencoyd, A. R. 516 lbs. fat. C. (Daughter of Golden Secret of Lilyvale.)
Carries 25 per cent. of the blood of Imp. Golden Secret of Lilyvale, 10028.

Our herd now numbers about 60 head, carrying individually from 15 per cent. to 50 per cent. of the blood of Imp. Golden Secret of Lilyvale, 10028. It is our intention to use the 3 above bulls to line-breed and perpetuate the blood of this great sire.

Pencoyd Farm

T. W. & I. W. ROBERTS, Owners
1644 Land Title Building
Philadelphia, Pa.

FOR SALE

BULL **Princeling's Dawn of Brookside 31715**
Born August 30, 1914
Sire—Langwater Princeling 14906
Grandson Imp. King of the May 9001
Dam—Bindia 41057

BULL **Lady Vincents' Royal Economizer 57662**
Born March 15, 1919
Sire—Royal Blood of Bailey Falls 53175
A grandson of Imp. King of the May 9001
Sold for $950.00 at two years
Dam—Lady Vincent of Bailey Falls 87251

HEIFER **Lady Vincent of Bailey Falls 87251**
Born February 3, 1917
Sire—Reformer's King Masher of Bailey Fall3 38790
Grandson Gov. of the Chene 1297
Dam—Lady Vincent 2d 46598 A. R. 6028
477.69 lbs. butter fat at three years

For full particulars, address

F. S. HALLADAY

119 N. Broadway - - - - - Green Bay, Wisconsin

BULL CALF FOR SALE

Dropped December 16, 1919

SIRE—Yeoman's Mixter May King 42714

Sire of 34 A. R. daughters including

A. R.	5227	with	661	lbs.	of fat,	class	D
"	7435	"	509	"	" "	"	F
"	5427	"	572	"	" "	"	C
"	6812	"	519	"	" "	"	AA

DAM—Mixter Diana 73203

On test in Class E has made 47.04 lbs. fat in 43 days

This calf is a first class individual and well backed up with production records. For full partidulars write or wire

John T. Whalley 612 McKay Bldg., **Portland, Oregon**
—OR—
Octav Voget - - Hubbard, Oregon

SOUTHWOLD FARM

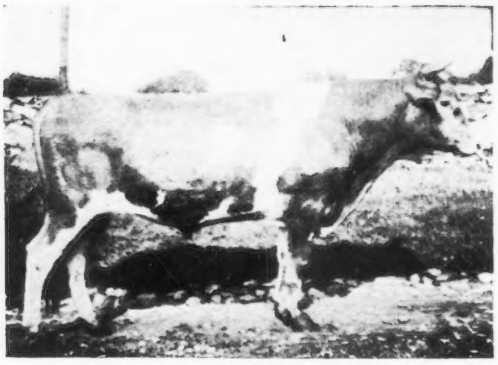

JUNIOR HERD SIRE

Spotswood Daisy's Consort of A. D. F. 48988

(Double Grandson of Langwater May King)

Sire—Spotswood Daisy's May King 26772
Sire—Langwater May King 13001
Dam—Spotswood Daisy Pearl 17696 A. R. 790

Dam—May Queen of Rondiaux 48324
Sire—Langwater May King 13001
Dam—Imp. Beauty 2d of Rondiaux

Bull Calves of May Rose breeding for sale

Entire Herd under U. S. Government Supervision for Tuberculosis

G. S. Allen, Mgr. **C. W. Worrall, Owner**
GOLDEN'S BRIDGE, NEW YORK

LILYDALE FARM

HEAD OF OUR HERD

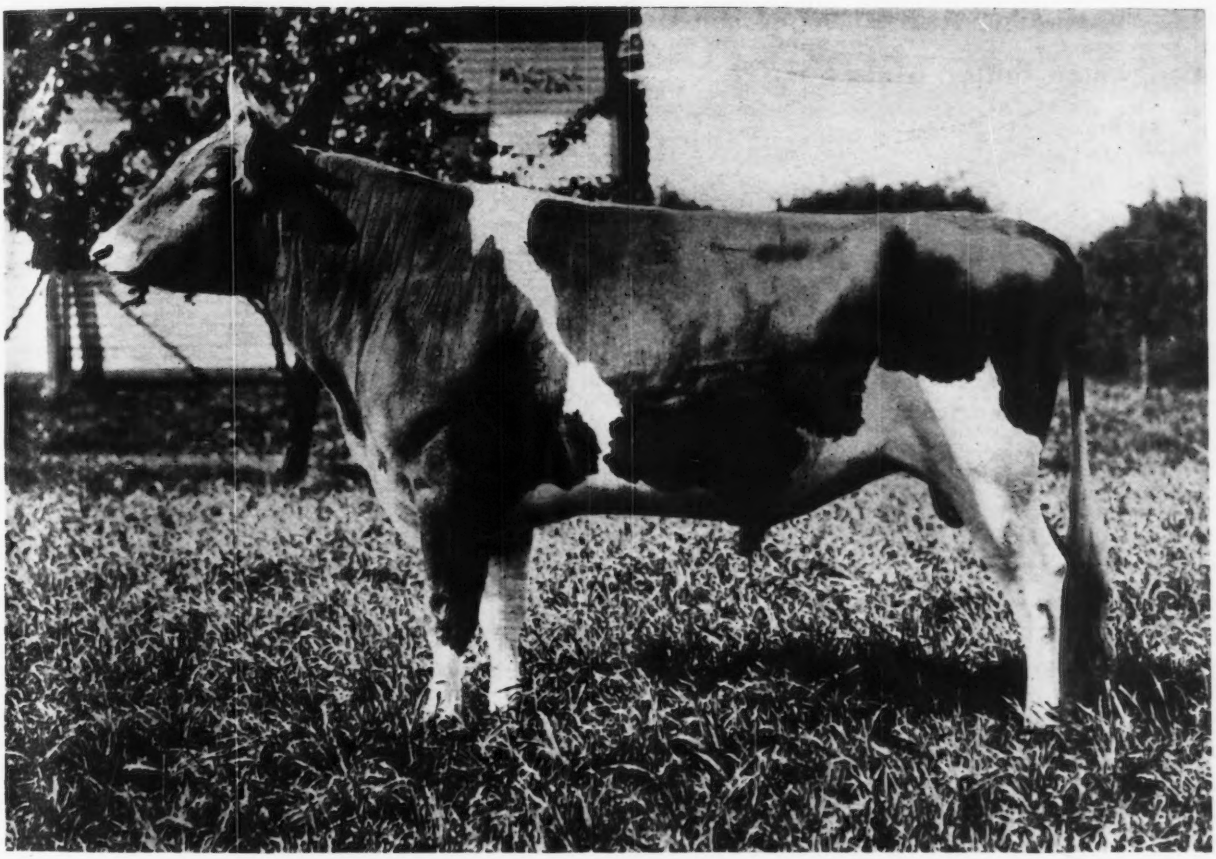

GOLD RAIDER 41679

Sire—FLORHAM MOSS RAIDER 30517 Dam—GOLDEN LASSIE OF PAXTANG 24696

NOTE This selection from our foundation herd, pronounced by experts to be one of the finest herds in the country

ULTRA ROSE 58909
Sire—Ne Plus Ultra 15265
Dam—Preeminents' Rose 28068

QUEEN ELIZABETH OF LINDA VISTA 62152
Sire—Jethro's May King of Linda Vista 14591
Dam—Pride of Castle Haven 25981

IMP. FLORINA II OF LA PALOTTERIE 13716 P. S.
Sire—Governor of the Chene 1297 P. S., A. R.
Champion A. R. sire of the breed
Dam—Florina 3559 F. S.

PEGGY OF THORNLIEBANK 57298 A. R. 5904
First Prize Glen Spey Fair 1915
Sire—Roy of Thornliebank 27533
Dam—Imp. Le Pelley's Maggie IV. 50430 A.R. 4404

GUERNSEY FANS ALWAYS WELCOME

JOHN McCORMACK
Proprietor

PHONE STAMFORD 2598

Address communications to
R. McWHIRTER, Superintendent
Lilydale Farm Noroton, Conn.

CHICONA FARM

HERD SIRES

Langwater Butter Maker 17389
Sire—Dolly Dimple's May King of Langwater 12997
Dam—Imp. Langwater Lily 26606
Dam of Langwater Warrior, herd sire at Langwater Farms

Langwater Traveler 38326
Sire—Langwater Holliston 28055, who is the sire of Langwater Darby, sold for $6000
Dam—Langwater Lustre 47044
17307.2 lbs. milk; 806.10 lbs. fat, being first in milk production and fourth in butter fat production in class C, and second highest testing daughter of King of the May 9001

FORMER HERD SIRE

King of Medfield 12434
Sire—Imp. King of the May 9001
Dam—Imp. Hayes Rosie 3d 15477

We offer for sale a few splendid Bull Calves by the above sires
Oldest Federal Accredited Herd in state of Washington

A. L. Gile, Owner CHINOOK, WASHINGTON Floyd Reith, Supt.

Tristram Farm Company

Announce the sale of

Dairymaid's Nonpareil of Iowa 26763

their senior herd sire to B. F. Sheridan of Fond du Lac, Wisconsin

To replace him they have purchased

Dairymaid's Glenwood of Pinehurst 3d 26948

His sire is Dairymaid's Glenwood of Pinehurst 10548 A. R., a full brother to Dairymaid of Pinehurst 24656 with 910 lbs. of fat in class B. His dam is Selma of Pinehurst 14521, with 4 A. R. records which average 641 lbs. fat.

FOR SALE
A few bull calves by Dairymaid's Nonpareil of Iowa, out of tested and untested dams

Tristram Farm Company **Eau Claire, Wisconsin**

Spring Farm Guernseys

HERD SIRE

Governor II of the Rouettes 45451
Sire—Governor of the Chene 1297
Dam—Beauty of the Rouettes 6834
14298 lbs. milk; 739 lbs. fat

Bull Calves For Sale

E. Douglas, Owner **Thos. Johnson, Mgr.**

TILLY FOSTER, N. Y.

Herd Tuberculin Tested

LYNBROOK FARM

SOUTHBORO, MASS.

HOME OF

PENCOYD'S ROYAL SECRET 40685

Sire—**IMP. GOLDEN SECRET OF LILYVALE 10028 A. R.** 17 A. R. daughters. The only bull of the breed with 3 A. R. daughters that average over 900 lbs. fat

Sire of Nella Jay IV. A. R., 1019.25 lbs. fat; Clover of Pencoyd A. R., 818 lbs. fat; Rose of Pencoyd A. R, 865 lbs. fat

Pencoyd's Royal Secret is a full brother of:
Rose of Pencoyd A. R. 865 lbs. fat
Pencoyd Rose A. R. 603 lbs. fat, class C
Golden May Queen of Pencoyd A. R. 561 lbs. fat.

Pencoyd's Royal Secret is half brother of:
Nella Jay IV. A. R. 1019 lbs. fat
Clover of Pencoyd A. R. 818 lbs. fat
Quaker Maid of Pencoyd A. R. 759 lbs. fat
Langwater Raritan A. R.
Langwater Early Rose of Raritan A. R.

Dam—**LANGWATER EARLY ROSE 19145,** the best breeding daughter of King of the May. She has 5 daughters in milk, their 5 A. R. records average 590 lbs. fat. Three daughters average 676 lbs. fat

Three-quarters sister of:
Langwater Nancy A. R., 1011 lbs. fat
Langwater Raritan A. R.

Half sister of:
Langwater Hope A. R., 1003 lbs. fat
Langwater Warrior
May King of Langwater A. R.
Dolly Dimple's May King of Langwater A. R.
Langwater Stars and Stripes A. R.
Langwater Fisherman A. R.
Langwater Royal A. R.
Jethro Bass A. R.
Langwater Hayes Rosie's King of the May A. R.

CHOICE YOUNG BULLS OF THIS BREEDING FOR SALE

HERD TUBERCULIN TESTED

FOR PARTICULARS WRITE TO

THOMAS P. LINDSAY
SOUTHBORO, MASS.

R. G. HARWOOD
92 WATER ST., BOSTON, MASS.

LISETER FARMS HERD

NEWTOWN SQUARE, PA.

IMP. MAY ROSE II. OF FRIE BATON 68669

11504.4 lbs. milk; 549.09 lbs. fat in class CC

Sire—Imp. Prince of La Croisee 40950
Dam—Imp. May Rose of Frie Baton 68651

We are offering a son of this cow that is sired by

Raymond's Bequest of the Manor 33197

by Imp. Raymond of the Preel 11353, by Masher's Sequel 11462

Also a son of Imp. Fairy Duchess III of Frie Baton 68674, 10169.7 lbs. milk; 564.65 lbs. fat in class D

Write for Full Particulars

J. L. Austin **Rosemont, Pa.**

Woodlands Farm

OFFERS FOR SALE

Woodlands Ensign

(Dropped July 12, 1919)

Sire—ADVOCATE GOLD 33791

Dam—ROSA OF CHERRYDALE 30110 A. R. 1902

Record: 12113.9 lbs. milk; 631.86 lbs. fat, average test, 5.22%

Woodlands Ensign is a Bull of Quality tracing back to Imp. Yeoman and the Dolly Bloom blood

His dam, Rosa of Cherrydale, is the dam of Cherry of Edgewater 38413 A. R. 3361, holding third place in class G

Price, $500

For Further Particulars write

W. B. JONES

Drawer O ***White Plains, N. Y.***

SUBURBAN FARM GUERNSEYS

HERD BULLS

KING'S VANGUARD 22719 A. R.
SIRE, Ne Plus Ultra 15265
DAM, Lovely Rose 33051 A. R.

PREAKNESS WARRIOR 47032
SIRE, Langwater Warrior 26509 A. R.
DAM, Langwater Promise 41959 A. R.

AIDA'S ULTRA MAY KING OF SUBURBAN FARM
SIRE, Ne Plus Ultra of Wyebrook 40129
DAM, Reservation Aida 64293
Now on A. R. Test. Daughter of Vanguard A. R

FOR SALE—Bull and Heifer Calves, also Bred Cows.

JAMES H. SEAMAN **GLENS FALLS, N. Y.**

EDGEMOOR

FARM, SANTEE, CALIFORNIA

WILL CONSIGN

7 High Class Animals

to the Guernsey sale to be held by Mr. Leander F. Herrick, Midlothian, Illinois, May 13. The lot includes

PROUD DAME

By Ne Plus Ultra and Two Daughters of

Itchen Daisy's May King of Langwater

We offer Several Calves

from high testing A. R. dams, including an exceptionally good one by Pencoyd's Golden May Secret; dam Mildred of Godaines A. R., over 700 lbs. and many times first-prize winner.

As our consignment goes by express, we can guarantee safe delivery of calves free of all charges at Chicago.

EDGEMOOR FARM

At the National Dairy Show Chicago,

IMP. ITCHEN MAY KING

Traces 5 times to May Rose 2d

Dam, Itchen Verbena

13693 milk

693 fat

12 years of age

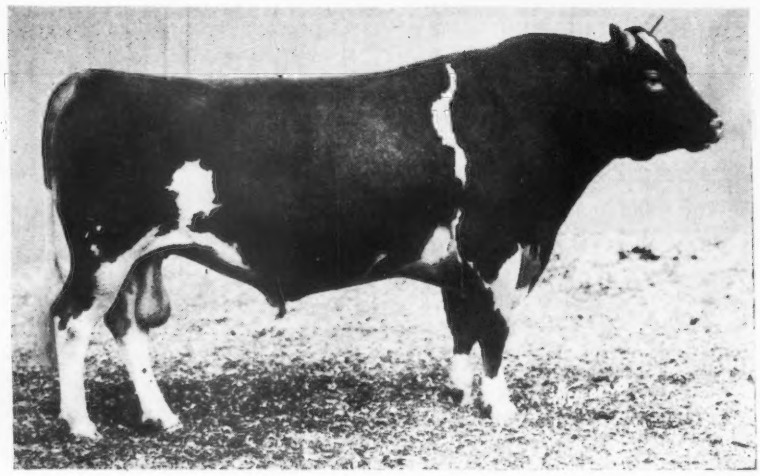

Three Times Grand Champion

Sire of Champion Bull National Dairy Show 1919.

Sire, 1st Prize Breeder's Young Herd National Dairy Show 1919

SIRE OF FOURTEEN A. R. DAUGHTERS AND MORE FIRST PRIZE WINNERS THAN ANY BULL OF THE BREED

PENCOYD'S GOLDEN MAY SECRET

Grandsire, Dolly Dimple's May King of Langwater, sire of Langwater Nancy with 1011 lbs. fat

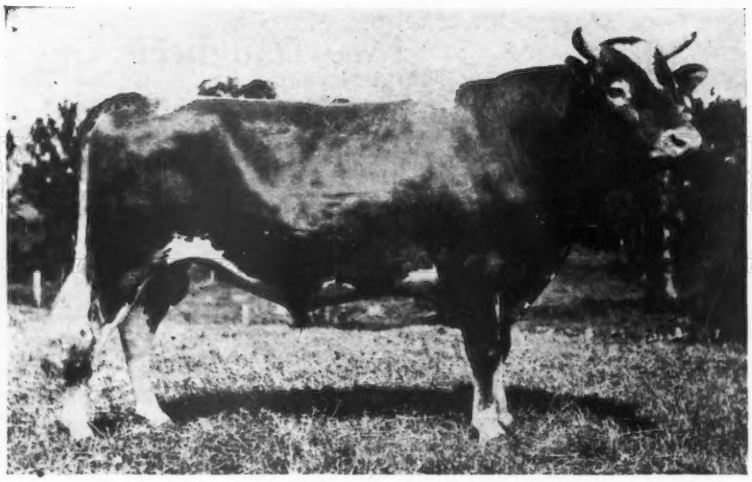

Dam, Nella Jay 4th with 1019 lbs. fat—the only Triple Class Leader of any breed

Sired by Golden Secret of Lilyvale

We Offer Calves from High Record Dams,

W. H. DUPEE

Herd Is Absolutely Free

EDGEMOOR

GUERNSEYS

1919 Won 70 Per Cent of the Prizes

Royal Rose King of Edgemoor

Sire, Itchen May King 25174
Dam, Belladia 3190—934 lbs. fat

First daughter finished with 576 lbs. fat
at 1 year and 9 months

Sire
Royal Rose
King
of Edgemoor
(Shown Above)

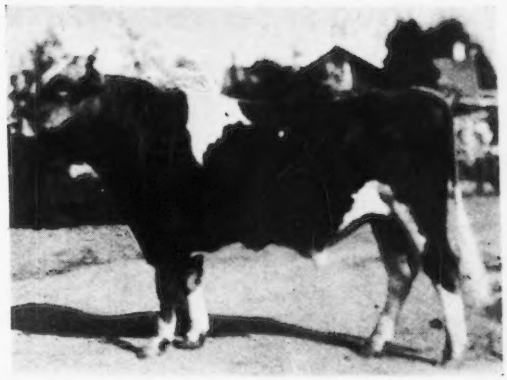

MASTERPIECE OF EDGEMOOR

Dam,
Jesebel of Edgemoor
748 lbs. fat---F
3 nearest dams average
792 lbs. fat

VEDA MAY KING of Edgemoor

Sire, Itchen May King
Dam, Veda of Chicona
by a son of King of the May

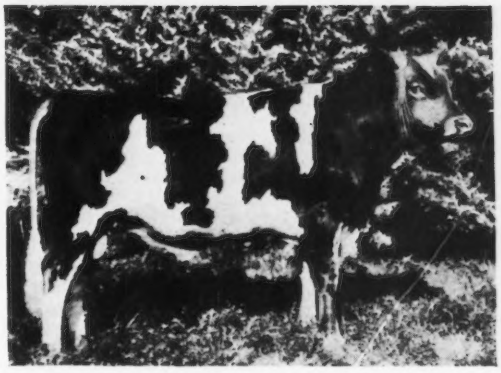

Guaranteeing Safe Delivery and As Represented
From Tuberculosis

FARMS Santee, Calif.

FACTS ABOUT THE BREEDING OF

Pencoyd's Secret Marose

He is Full Brother to Red Rose of Pencoyd II. who made 12759.1 lbs. milk and 593.99 lbs. fat in Class D. He is a Half Brother to Pencoyd's Golden May Secret, who sold for the once record price of $10,000.00; also Pencoyd's King of the Nella Jays that sold for $3,500.00 as a calf and Brookmead's Quaker Lady that sold for $3,200.00 at the Florham Sale.

HIS SIRE

Langwater Pencoyd 21830

A. R.

By Dolly Dimple's May King of Langwater and out of a daughter of King of the May

He is Half Brother to:
- Ne Plus Ultra A. R.
- Itchen Daisy's May King of Langwater A. R.
- Langwater Raritan A. R.
- Langwater Demonstrator A. R.
- Langwater Frenchman A. R.
- Langwater Cavalier A. R.
- Langwater Nancy, 1011 lbs. fat (dam of the record price bull calf)

HIS DAM

Red Rose of Pencoyd 36494

A. R.

A daughter of Golden Secret and out of a daughter of King of the May that is ¾ sister to Langwater Nancy and ½ sister to Langwater Hope

She is half sister to:
- Rose of Pencoyd with 865 lbs. fat
- Nella Jay 3d with 809 lbs. fat
- Pencoyd Rose with 603 lbs. fat
- Golden May Queen with 564 lbs. fat
- Countess of Pencoyd with 518 lbs. fat
- Imp. Itchen Royal Rose II. with 497 lbs. fat
- Iris of Pencoyd with 427 lbs. fat

This Breeding has proven to be the most productive in both butter fat and dollars, most all of the real high priced bulls of the breed have been sired by a son of Dolly Dimple's May King of Langwater and also great animals such as Langwater Hope with 1003 lbs. fat; Queen of the Roses with 852.8 lbs. fat (dam of the first $10,000.00 bull), and Langwater Warrior (Herd Sire at Langwater Farms) are all out of daughters of Golden Secret.

APPLETREE POINT FARMS

BURLINGTON, VERMONT

U. A. Woodbury, II, Owner

SUPERB MAY ROSE DOLLY BLOOM HEIFER CONSIGNED

I am consigning to the "Combination Sale" the beautiful heifer calf, Kulshan Hayes May Rose 3rd, born August 15, 1919. Individually she is hard to fault, being smooth, straight and growthy, a prospect for show-ring honors of the highest class, while her production inheritance combined with type gives her the promise of a great producer.

Her sire, Langwater Emigrant 14076, is by Jethro Bass and out of Florham Pride; thus he is paternal grandson of Imp. King of the May and Dolly Bloom, and maternal grandson of Imp. May Rose King and Imp. Pride of Home, the latter Grand Champion World's Fair, St. Louis, 1904. Langwater Emigrant's four nearest dams are all former Class Leaders, averaging 13,934.4 lbs. milk, 677.65 lbs. fat. He is about three-quarters brother to Langwater Dairymaid and Langwater Generous, the two "tops" at the great Langwater sale, 1916. His four nearest sires are all A. R. Sires, their 84 tested daughters averaging 584.40 lbs. fat. He carries 46¾% May Rose-Dolly Bloom blood—more than any other living bull—21¼% May Rose and 25% Dolly Bloom. Probably the only other living Guernsey carrying an equal infusion of these popular blood lines is the great Langwater Dairymaid. The calf to be offered carries 30.85% May Rose-Dolly Bloom blood.

The five highest priced bulls of the breed all carry considerable percentages of May Rose-Dolly Bloom blood, as follows: Florham Leader, 28⅛%; Itchen Daisy's May King of Langwater (full brother to the great Ne Plus Ultra, 34⅜%; Ultra Select, 25 25/32 %; High Point Cavalier, about 18%; Florham Autocrat, 17 3/16%. Among others may be mentioned Jethro's May King of Linda Vista, 43¾%; his numerous sons and daughters of the "Don" and "Donna May" family, including Don Diavolo of Linda Vista, each about 35% to 37½%; Langwater Dairymaid, 46¾%; Dolly Dimple's May King of Langwater, 43¾%; Langwater Stars and Stripes, 43¾%; May King of Ingleside, 43¾%; May King's Vrangue of Ingleside, 21⅞%; Langwater Cavalier, 31¼%; Langwater Steadfast, 32 13/16%; Rose of Langwater, 43¾%; Langwater Phyllis, 29 3/16%; Ne Plus Ultra, 34⅜%; Brookmead's Dorothy, 22⅜%; Langwater Nancy, 21⅞%; Langwater Levity, 20 5/16%; Langwater Holliston, 31¼%; and the list could be continued almost indefinitely.

With very limited opportunity Langwater Emigrant has sired some exceedingly high-class show-ring progeny, both male and female. His daughter, Middledale Queen of the May 63548, won first prize in the four-to-five-year-old class at the recent Pacific-International Exposition, the greatest live stock event ever staged on the Pacific Coast, thirteen exhibitors showing 125 Guernseys. Middledale Queen of the May was also Senior and Grand Champion at three of the big Oregon and Washington fairs on the 1917 circuit. Sir Julian of Middledale 49655, a son of Langwater Emigrant, was three times Junior and Grand Champion bull the same year. He has perhaps won more blue and purple ribbons than any other Guernsey bull in the Pacific Northwest. Emigrant's progeny have been consistent first prize winners in the Get of Sire and other herd classes at the big northwestern fairs for many years.

Although Langwater Emigrant was used during the first ten years of his life in a herd where A. R. work was not done, it is more than probable that he will yet have a creditable list of A. R. daughters. Three of his daughters, including Middledale Queen of the May, are to be tested at next freshening in the herd of Crawford Brothers, Salem, Ore., and his last crop of calves include seven daughters owned in herds where A. R. work is regularly done. At nearly twelve years old, he is still active and vigorous.

The calf to be consigned is the third progeny and second daughter of Kulshan Hayes May Rose 73318, bred by Fruit Brothers, Waukesha, Wis., and who produced 9319.1 lbs. milk, 543.13 lbs. fat in 357 days in Class G, the test being continued two months to qualify her in Class GG, in which class she took fifth place January 1, 1919. She won first prize, Senior and Grand Champion, and won first prize in Milk and Fat Contest, Provincial Exposition, New, Westminster, B. C., 1919, where 52 Guernseys were exhibited. Her daughter, Kulshan Hayes May Rose 2nd, won first prize and Reserve for Junior Champion at the same show.

The maternal grandsire of the calf to be consigned is Langwater Hayes Rosie's King of the May, with 16 A. R. daughters, ten of which average 590.94 lbs. fat. His daughter, Marietta of Maple Hill, with a record of 797.70 lbs. fat, sold at auction for $5,025, the second highest price ever paid for a Guernsey female at time of sale. He is son of Imp. King of the May and Langwater Hayes Rosie. He has two Class Leader daughters, and is full brother to Langwater Heroine, the third highest producing daughter of Imp. King of the May, and she is expected at maturity to equal the record of Langwater Hope—1003 lbs. fat.

The calf's maternal granddam is Blossom of Maple Hill, a daughter of May King's Vrangue of Ingleside, "The Leading Living Sire of the Breed," with six daughters now on test who will average over 650 lbs. fat. Blossom of Maple Hill is already eligible to the list of Great Producing Dams.

Study this calf's breeding in the catalog; note that her extended pedigree shows 15 A. R. dams averaging 597.90 lbs. fat; that eight of these dams were former Class Leaders, four being world record cows at the time their tests were made. Note also that she is 30.85% May Rose-Dolly Bloom breeding (16.79% May Rose and 14.06% Dolly Bloom).

My herd has always been free from abortion and if all continues well will soon be on the Federal Accredited List.

As this is my first offering at a public sale, the auctioneer will be authorized to give an unconditional warranty with this consignment.

HARRY W. BATEMAN, R. F. D. No. 2, Bellingham, Washington

(As eight of my females are now safe in calf to Langwater Emigrant, I shall probably have some of his sons to offer within a few months. All sold out at present.)

GAYHEAD GUERNSEY FARMS

FREEHOLD, NEW YORK

have consigned to the

Third Combination Sale, Midlothian, Illinois

Thursday, May 13th, 1920

Ultra Pretor of High Point 51488, a son of Ultra May King 27600, sire of two A. R. daughters; also sire of High Point Cavalier 49124, sold for $14,600 and Gayhead's Lady May 66898, sold at the New York Breeders Combination Sale, 1919, for $3,400. His dam is Princess Pretoria 28403 (A. R.) 11,991.75 lbs. milk, 543.11 lbs. fat. She is also the dam of Florham Monarch, Florham Princess and Princess May Rose—all in the A. R.

Gayhead's Morning Glory 61098, now on A. R. test. She is full sister to Saugerties May Glory 70868 (A. R.) 10,699.80 lbs. milk, 566.60 lbs. fat, being sired by Ultra May King 27600 (see above), out of Fancette's Morning Glory 23446 (A. R.) 9,869.50 lbs. milk, 514.73 lbs. fat, and dam of three A. R. daughters.

Gayhead's Florette 90325, a daughter of Gayhead's Morning Glory 61098 (see above), sired by High Point Florette's Reward 45278, he by Imp. Beda's May King 34995 (A. R.) out of Imp. Florette de la Pointe 51162 (A. R.) 9,838.10 lbs. milk, 509.47 lbs. fat.

GEORGE M. WHITE, *Owner*

Stone Gate Farm is consigning to the

THIRD COMBINATION SALE

the splendid sixteen months old bull

ROYAL OF MAPLE HILL 59522

Sire—LANGWATER ROYAL IV 19331.
Full brother to the CLASS LEADERS:
Pearl's Dot, 612 lbs. fat. First in EE.
Royal's Pearl, 788 lbs. fat. Fifth in D.

Dam—LADY'S GIRL OF MAPLE HILL FARM 55007.
9562 lbs. milk and 512 lbs. fat in G; 13563.7 lbs. milk and 731.28 lbs. fat in B.
Full sister to the CLASS LEADER:
Lady's Hope of Maple Hill, 776 lbs. fat in D.

This young bull represents an unusual combination of the best breeding for SIZE, TYPE, PRODUCTION AND RE-PRODUCTION. *A detailed statement of the remarkable achievements of his numerous immediate relatives will be found in the sale catalogue.*

SEYMOUR BROS., West Allis, Wisconsin

CITY VIEW FARM GUERNSEYS

Production and Conformation

By our Senior Herd Sire

BELL BUOY OF LINDA VISTA 19430

He traces six times to May Rose 2d, has thirteen A. R. daughters: Six in class G and one in class F, averaging 471.49 lbs. fat. One in class B, one in class C and four in class D, averaging 481.72 lbs. fat. All of very fine type, five of the latter six are subject to correction by the Club. Nine others on A. R. test.

Bell Buoy's Golden Lassie of City View took 1st prize at the National Dairy Show 1918. A. R. 489.37 lbs. at 2 years.

Miriam's Pride of City View sold at public sale for $1,025.

Topsy of City View, a double granddaughter by King Raymond of City View, sold for $1,460 at the Madison Consignment Sale, February, 1920.

***Junior Herd Sire,* LANGWATER GOOD BEWS, a son of Langwater Warrior**

FOR SALE: Males and Females

O. R. SCHWALEN, Proprietor **ROBERTS, WISCONSIN**

OUR SECOND IMPORTATION

Consisting of

20 High-Class Alderney Cows

... and ...

90 Open and Bred Heifers

Will be released from quarantine at Athenia, New Jersey, about May 15th, at which time they will be offered for sale in lots to suit the purchasers.

Every animal in this importation was personally selected by us, and was selected because of her individuality, breeding and the quality of her dam.

Among the purchasers from last year's importation, were such well known breeders as:

F. L. Ames, Langwater Farms, North Easton, Mass.
J. G. Butler, Roxbury, Conn.
Charles A. Curtis, Marlboro, Mass.
E. F. Price, Port Chester, New York.
B. F. Adkins, Hebron, Maryland.
Fred B. Rice, Peterboro, N. H. (Former home of Langwater Fashion)
Joseph Trees, Mars, Penna. (Recent purchaser of Apollo of Rich Neck)
John McCormack, Lilydale Farm, Noroton, Conn.
A. T. Herd, Herdlea Farm, New Hope, Penna.

These heifers are tuberculin tested by the Federal Government and can be added to Accredited Herds.

Write us if you are in the market for some imported registered heifers to breed to your own herd sires, and we will be glad to quote you on them.

THE OAKS FARM

Cohasset, Massachusetts

Address: W. S. KERR, Manager **C. W. BARRON, Proprietor**

LANGWATER FARMS

announce that a

Sale of Fifty Head will be held during the First Week of October, 1920

A Selection from among the Best Animals in the Langwater Herd

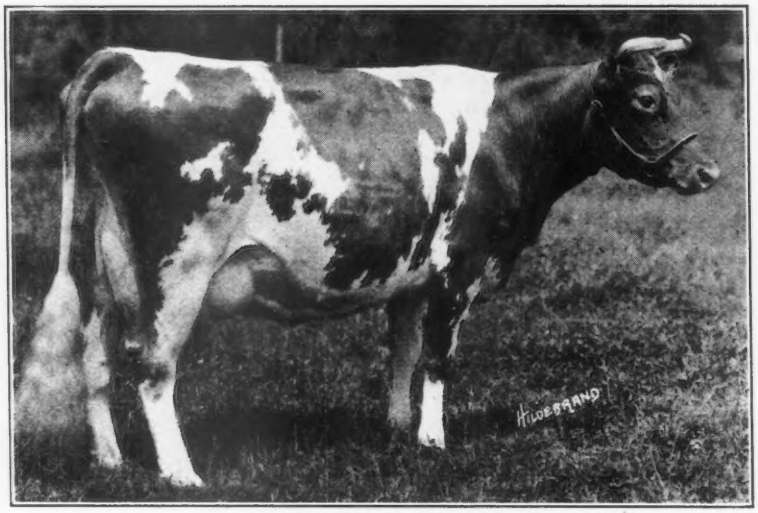

LANGWATER DAIRYMAID 26377
Dam of Langwater Steadfast 31672
"The Langwater Type"

Included in the number will be the following bulls:—

LANGWATER WAR LORD, dropped December 17, 1919

SIRE—LANGWATER WARRIOR 26509
DAM—LANGWATER HEROINE 49483
12363.9 lbs. milk—612.34 lbs. fat, Class G
16221.1 " —805.64 " Class D

LANGWATER BULWARK, dropped December 2, 1919

SIRE—LANGWATER STEADFAST 31672
DAM—ROSE OF LANGWATER 24204
12966.5 lbs. milk—669.89 lbs. fat, Class F
15008.2 " —751.62 " Class D

LANGWATER EASTERN KING, dropped January 24, 1920

SIRE—LANGWATER WARRIOR 26509
DAM—LANGWATER CLEOPATRA 47043
11488.8 lbs. milk—614.17 lbs. fat, Class G
15364.7 " —792-51 " Class B

This bull is a full brother to Langwater Queen of the East, 70304, who has just completed a Jr.-2-yr.-old record of:— 13221.5 lbs. milk—646.81 lbs. fat.

The three bulls carry all that is best in Langwater breeding. The females consigned will all be Langwater bred, or in calf to the present Langwater herd bulls. Nothing but animals of the highest quality will be offered.

A great opportunity to purchase the blood of Imp. King of the May 9001, and the great foundation cows: Imp. Itchen Daisy III 15630; Imp. Hayes Rosie 15476; Dolly Bloom 12770, etc.

BELLVIEW FARM GUERNSEYS

IRVIN BUCKLEY, Schaghticoke, N. Y.

Consigns to the

Third Combination Sale of Guernseys

to be held at the Farm of

Mr. E. V. Maltby, Midlothian, Ill.

THURSDAY, MAY 13, 1920

Milkyway of Bellview 48014—A very beautiful daughter of Imp. Roberts Boy 21662 A. R. who is from the great cow Lady Roberts 2116 F. S. Her dam Imp. Milkyway 35186 was by the noted bull Imp. Island Champion 6263 A. R. and produced calves up to eighteen years of age. Milkyway is now on A. R. test and should finish with a very good record. She is a very persistent milker.

Anna Josephine of Bellview 66546—A very straight and beautiful daughter of Imp. Roberts Criterion of Bellview 26887 A. R. with several A. R. daughters, including Friquet's Daisy of Bellview 55816 with 679.19 lbs. of fat in class D. Criterion was several times Grand Champion at the N. Y. State Fair and 2nd at the National in 1916. He is a son of France XXVIII, a member of the great France family, being Imported this spring by Mr. A. T. Herd. Anna Josephine's dam has an A. R. record of 501.47 lbs. of fat at 13 years of age, on two milkings a day. She is due to freshen about sale time to the service Langwater Peerless 19227 A. R., with a daughter now on test and making 70 lbs. fat per month. Peerless is a son of the great Langwater Nancy with 1011 lbs. of fat, and dam of Florham Leader and Follyland Nancy, the record price bull and cow of the breed.

(*Herd under Federal Supervision*)

WE OFFER

Polly's May King 31468

Born Sept. 2, 1914

Sire---Barrington May King 19312

Dam---Imp. Polly du Closel 27537

Record: 16818.9 lbs. milk; 762.80 lbs. butter fat

Write for Particulars

O'Hara & Costello **Moravia, N. Y.**

ATTENTION GUERNSEY BREEDERS

Sixty-five Registered Guernseys

Will be offered by the

Chippewa Valley Guernsey Sales Association

EAU CLAIRE, WISCONSIN

THURSDAY, MAY 27, 1920

The Second Annual Consignment Sale to be held by the Chippewa Valley Guernsey Breeders will consist of sixty-five very choice individuals—cows and heifers, also a few males.

When you buy Guernseys, buy them of reliable breeders. The members of the Chippewa Valley Association are ready to stand back of all guarantees made, and will sell subject to the sixty day tuberculin test.

Note descriptions of offerings in coming issues

Auctioneers: LOVE, BENJAMIN

Catalogues ready about May 15th. For your copy address

F. E. FOX, ***Sales Manager*** **WAUKESHA, WISCONSIN**

Ohio's Best Guernseys At Auction

JUNE 15th, 1920
COLUMBUS, OHIO

Members of the OHIO GUERNSEY BREEDERS' ASSOCIATION own nearly two thousand head of Guernsey cattle. From this number the Sales Committee selected seventy females, no bulls.

Think of the excellent offering this affords, as Mr. N. H. Hill, Halfred Farms, W. O. Moss, Cleland Farms, A. C. Ramseyer, Mara Alva Farms, elected to serve on the Committee, are thoroughly experienced in the Guernsey industry.

In these consignments may be the very Guernsey you are looking for, but could not buy because the owner refused to name a price. Now you have the opportunity to name the selling price and probably below her actual worth.

No difference which one you buy and the price you will pay, you will be the owner of a good Guernsey plus production, sound utters, good health and excellent conformation.

A. C. RAMSEYER, *Sales Manager*
Smithville, Ohio

OHIO GUERNSEY BREEDERS' ASSOCIATION

W. H. Steffens, Sec'y, Sylvania, Ohio

Person Stock Farm

We offer a bull calf born Dec. 1, 1919

SIRE—MAY ROSE GOLDEN SECRET 34920
A grandson of Imp. Golden Secret A.R., Langwater May Queen A.R., Langwater Royal A.R. and Manoa's May Rose A.R.

DAM—MAY QUEEN OF MINOT 75816
By Langwater Royal A.R. (a son of Imp. King of the May A.R.), dam by Langwater Pencoyd A.R. (a double grandson of Imp. King of the May A.R.) 2nd dam by Imp. Golden Secret of Lilyvale A.R. (a son of Imp. Golden Secret A.R.) 3rd dam by Imp. King of the May A.R.

14 May Rose crosses 18.37%

Good color and conformation. Dam is making a good record in class F.

For pedigree, price and particulars address

E. S. PERSON
Union National Bank Minot, N. D.

FOR SALE

An Unusually High Class Guernsey Bull Calf
(9 months old)

A Real May Rose on Both Sides

Dam now on test as a three year old —promises to make, at least, 525 lbs. of fat.

If she does, the Calf's five nearest Dams will average 645 lbs. of fat. An average record rarely excelled in any breed.

A Show Calf—a calf that will add prestige to most herds.

Address:

H. HAYWARD
Narberth Pennsylvania

FIFTY GUERNSEY FEMALES

AT AUCTION

Saturday, June 5, 1920

AT

Timonium Pure Bred Live Stock Sales Pavilion

TIMONIUM, MARYLAND

We have secured 35 high class females from Herdlea and will purchase about 15 bred and open heifers of correct individuality to complete the lot of 50.

Herdlea having decided to confine their breeding operations to the Nancys, Frances, and Higgins (Golden Horns, Emerandes and Jennie Champions families), we have selected all saleable females of other families and in addition a few representative members of these families.

For Catalogue Address

LOUIS McL. MERRYMAN

COCKEYSVILLE, MARYLAND

Something New

In a Pedigree Sheet

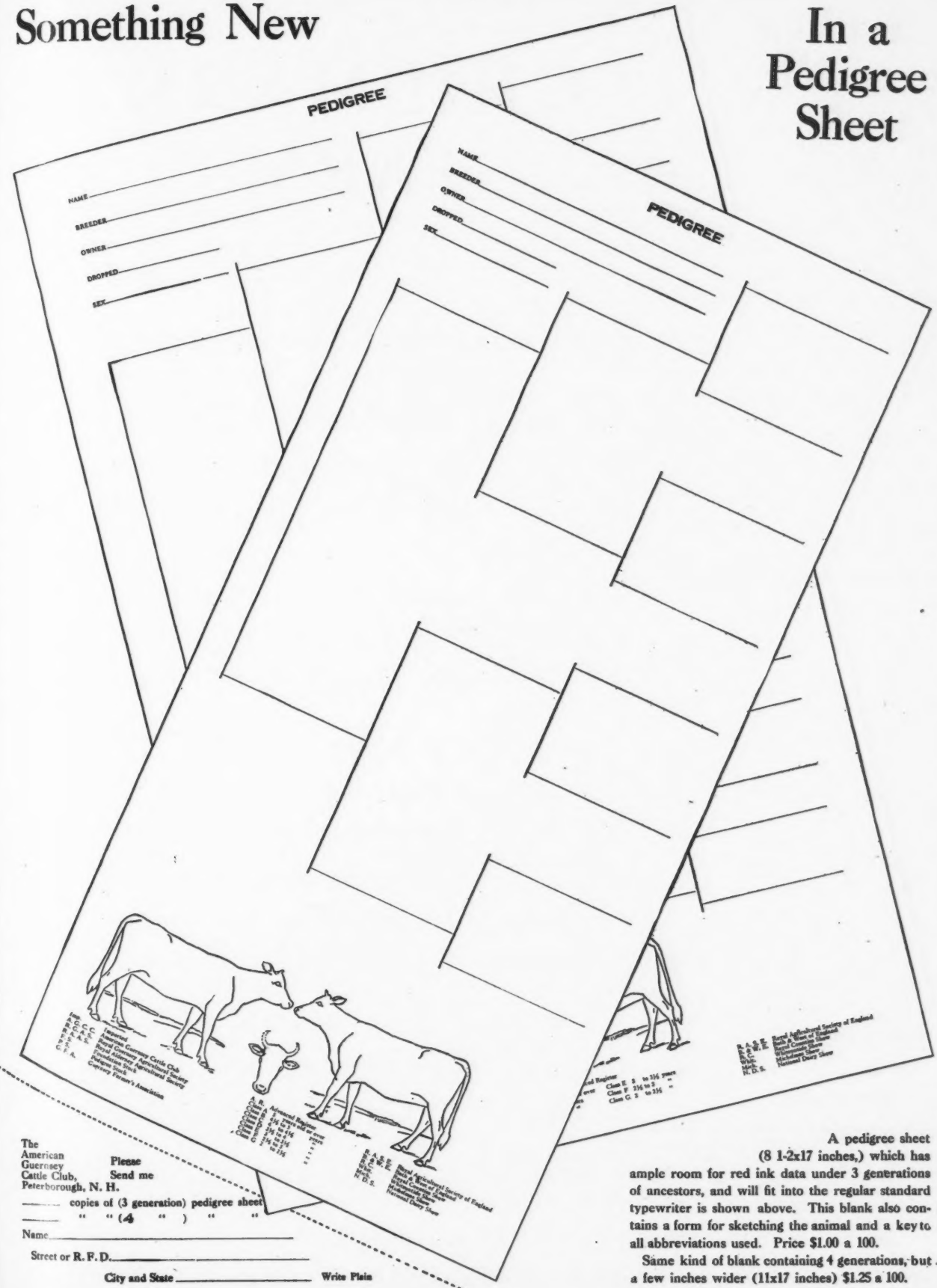

The American Guernsey Cattle Club, Peterborough, N. H.

Please Send me

_____ copies of (3 generation) pedigree sheet

_____ " " (4 ") " "

Name _____

Street or R. F. D. _____

City and State _____ Write Plain

A pedigree sheet (8 1-2x17 inches,) which has ample room for red ink data under 3 generations of ancestors, and will fit into the regular standard typewriter is shown above. This blank also contains a form for sketching the animal and a key to all abbreviations used. Price $1.00 a 100.

Same kind of blank containing 4 generations, but a few inches wider (11x17 inches) $1.25 a 100.

CHILMARK FARM

CHILMARK FARM consigns to the Combination Sale **Itchen's Antoinette 48891 A.R. 5785.** Born July 25, 1913. A daughter of Itchen Daisy's May King of Langwater 17349 out of a daughter of Imp. Masher's Galore 8572. She has an A.R. record at 3 years and 2 months of 11575.30 lbs. of milk, 563.51 lbs. fat.

She is due to freshen April 17, 1920. We are keeping three of her daughters and four of her granddaughters in the herd. Two of these daughters have just started remarkably well in their A.R. test.

The third daughter starts her test this April. Her only bull calf is owned by Mr. D. F. Clark of Minneapolis, Minnesota.

Be sure to see this cow and her progeny before the Sale.

The Points

Every farmer should consider in selecting a

HERD BULL:

What the name

MIXTER

stands for:

1. Health

1. Health—Owing to the fact that we have not bought any females for over 25 years our herd has been remarkably free from tuberculosis and contagious diseases of all kinds. Every precaution is taken to keep our animals absolutely healthy.

2. Production

2. Production—All readers of the Guernsey Breeders' Journal must realize what wonderful strides have been made by this farm in the matter of production in the last few years. One point worthy of note is the fact that we have placed five cows among the leaders of the double letter classes in the past year, including DUCHESS RUTH who is at the head of Class AA. All records on this farm are made under conditions that could be duplicated by any farmer.

3. Breeding

3. Breeding—Our herd sires include two own sons of KING OF THE MAY, a son of a full sister to KING OF THE MAY, a grand-son of KING OF THE MAY, and a great-grandson of KING OF THE MAY. We believe this combination of sires cannot be surpassed by any herd in the country.

4. Individuality

4. Individuality—Our calves are remarkably rugged, straight backed individuals, with level rumps and clear noses.

5. Guarantee

5. Guarantee—Every animal sold by us is guaranteed to be exactly as represented and to be a sure breeder.

6. Price

6. Price—We pride ourselves on quoting prices on our bull calves that put them within the reach of any farmer or breeder of Guernsey cattle in the country.

LET
US SUPPLY
WHAT
YOU WANT

THE MIXTER FARM

J. S. CLARK, *Superintendent*

HARDWICK, MASSACHUSETTS

Announcement

is made of the

Sixteenth and Semi-Annual Consignment Sale

— OF THE —

Waukesha County Guernsey Breeders' Association

June 2nd, 1920 — Waukesha, Wisconsin

Sixty-five Registered Guernseys

The Fifteen Consignment Sales held by our Association have been very successful, the success being attributed to the high quality of the consignments offered.

The offerings in our Sixteenth Sale are equal, if not above the general standard of type, individuality and production of animals offered in previous sales.

All animals are offered subject to the sixty-day tuberculin retest, and the guarantees attached to the various individuals are backed by the Association, whose highest aim is to please every customer.

Watch coming issues for detailed information

AUCTIONEERS:
Love, Mack and Benjamin

WRITE FOR CATALOGUE AND YOUR NAME WILL BE PLACED ON MAILING LIST

WAUKESHA COUNTY GUERNSEY BREEDERS' ASSOCIATION

WAUKESHA, WISCONSIN

F. E. FOX, *Secretary*

Third Combination Sale of

GUERNSEYS

Will be held

THURSDAY, MAY 13, 1920

At

MAPLE FARM

Midlothian, Illinois

(the day following the Annual Meeting of the American Guernsey Cattle Club)

Kindly placed at the disposal of the Sale Committee by

MR. ERNEST V. MALTBY, Owner

23½ miles from Chicago, on the Rock Island Railroad

Offering the greatest aggregation of GUERNSEY CATTLE that has ever been sold in any auction sale ring

In making the selections for this sale, careful attention has been given to Individuality, Performance and Breeding.

Among the large number of outstanding individuals are four Roll of Honor cows and a Class C Leader, including the only cow who has ever headed a Roll of Honor class who has been awarded the highest possible honors in the American show-ring.

See the following pages for further details

SALE COMMITTEE

F. LOTHROP AMES, North Easton, Massachusetts
WILBUR W. MARSH, Waterloo, Iowa
CHARLES L. HILL, Rosendale, Wisconsin

For catalogue address

LEANDER F. HERRICK

SALE MANAGER

405 MAIN STREET **WORCESTER, MASS.**

COMBINATION SALE

WE HAVE THE FOLLOWING

ROLL OF HONOR and CLASS LEADERS

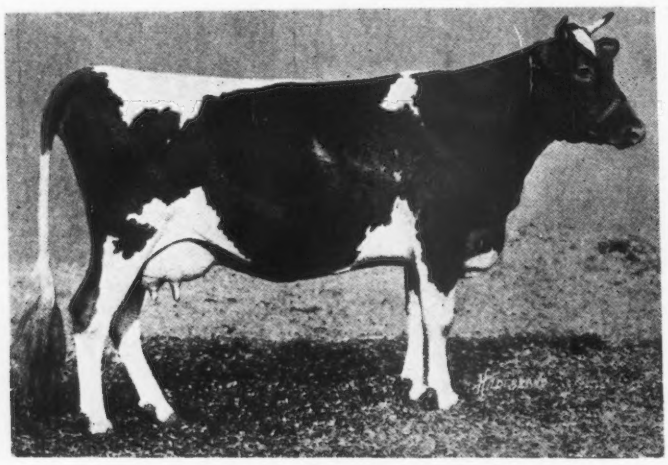

PROSPECT'S ROSE DES HOUARDS 89003 (A. R.)

PROSPECT'S ROSE DES HOUARDS 89003 (A. R.)

The only cow who has ever attained the highest show-ring honors and at the same time being a Roll of Honor Leader.

First prize, Senior and Grand Champion
National Dairy Show, 1919

First place in Class GG, Roll of Honor
13,157.80 lbs. milk, 726.85 lbs. fat

IMP. FANNY OF LINWOOD 48094 (A. R.)
Fourth place in Class AA, Roll of Honor
13,443.80 lbs. milk, 752.44 lbs. fat

IMP. WYEBROOK ROSE 69245 (A. R.)
First place in Class BB, Roll of Honor
14,872.10 lbs. milk, 710.21 lbs. fat

GLADIOLA OF BRALEE 60726 (A. R.)
Third place in Class BB, Roll of Honor
12,443.40 lbs. milk, 660 lbs. fat

IMP. LADOCK JENNY 67900 (A. R.)
Fourth place in Class C, Class Leaders
15,453.30 lbs. milk, 809.79 lbs. fat

THE bulls selected are a remarkably choice lot individually and from the standpoint of breeding are representative of the most fashionable lines of high-producing Guernsey blood; and are by such sires as:—

Jethro's May King of Linda Vista
Kenilworth Gold
Langwater Raritan
Langwater Renown
Langwater Royal IV
Langwater Steadfast
Ne Plus Ultra IV
Ne Plus Ultra of Wyebrook
Pretoria's King of Midlothian
Rutila's Patient King
Ultra May King

PROUD DAME 38916 (A. R.)

MIDLOTHIAN, ILL., MAY 13, 1920

OF GUERNSEYS

AND THESE GREAT A. R. AND PRIZE WINNING FEMALES

IMP. BELLA II DU GRAND FORT 36346 (A. R.)
First prize, Senior and Grand Champion.
North Dakota State Fair, Missouri State Fair, Wisconsin State Fair, Illinois State Fair, Iowa State Fair, Minnesota State Fair, Tri-State Fair, Indiana State Fair.

1918

First prize, Senior and Grand Champion A. G. C. C. Specials for A. R. cow and A. R. cow with progeny, Waterloo Dairy Congress, 1918.
First prize, Senior and Grand Champion, 1st prize A. R. cow with progeny, and 1st prize for cow having official test begun at 5 years or over, National Dairy Show, 1918.
Advanced Register Records:
8,423.50 lbs. milk, 400.59 lbs. fat (Class G).
12,076.20 lbs. milk, 583.59 lbs. fat (Class A).
She is the dam of three A. R. daughters.

PROUD DAME 38916 (A. R.)
2nd prize, produce of cow, 1st prize A. R. cow with two of her progeny, member of the 1st prize Dairy Herd, winner of Hartley trophy for produce of female, A. G. C. C. Special for A. R. cow with progeny, National Dairy Show, 1919.
Advanced Register Records:
8,704.20 lbs. milk, 418.90 lbs. fat (Class G).
10,578.60 lbs. milk, 514.06 lbs. fat (Class E).
14,602.91 lbs. milk, 719.96 lbs. fat (Class A).

FALSTAFF'S WYOMING OF UPLAND FARMS 68406 (A. R.)
Fifth prize (shown dry) Eastern States Exposition 1919.
9,445.60 lbs. milk, 443.03 lbs. fat (Class G).

MISS BELLE OF LOCUST LANE 2ND 79110 (A. R.)
Third prize, Maryland State Fair, 1919.
11,862.30 lbs. milk, 559.46 lbs. fat (Class D).

FALSTAFF'S WYOMING OF UPLAND FARMS 68406 (A. R.)

MOLLY OF GERAR 52292 (A. R.)
Fourth prize, National Dairy Show, 1917.
10,687.10 lbs. milk, 513.63 lbs. fat (Class F).

MA CHERE TOPSY 55854 (A. R.)
10,581.20 lbs. milk, 490.29 lbs. fat (Class G).
Re-entry 12,600.30 lbs. milk, 585.69 lbs. fat (Class D).

ULTRA EDITH 61002 (A. R.)
9,663.80 lbs. milk, 494.98 lbs. fat (Class D)

MA CHERE TOPSY 55854 (A. R.)

IMP. FLEURIE II DU TERTRE 43666 (A. R.)
8,515.90 lbs. milk, 410.44 lbs. fat (Class G).

AGGIE OF FOND DU LAC 70153 (A. R.)
11,146.50 lbs. milk, 616.08 lbs. fat, (Class G).

BLOOMING MILK MAID 93463
First prize and Grand Champion, Ohio State Fair, 1919.

AMARILLA OF PERGUE 44835 (A. R.)
10,092.90 lbs. milk, 457.82 lbs. fat.

LILLIAN OF LOCUST LANE 72527 (A. R.)
8,573.40 lbs. milk, 466.15 lbs. fat. (Class GG).

IMP. VIOLA OF THE ISLE 35247 (A. R.)
13,048.60 lbs. milk, 584.37 lbs. fat.
Re-entry, 13,294.80 lbs. milk, 558.84 lbs. fat in 274 days.

IMP. ITCHEN'S ANTOINETTE 48891 (A. R.)
11,575.30 lbs. milk, 563.51 lbs. fat (Class E).

VEDA OF CHICONA 56306 (A. R.)
7,901.10 lbs. milk, 403.52 lbs. fat (Class FF).

IMP. RAMEE VICTORY II 36389 (A. R.)
13,220.50 lbs. milk, 502.95 lbs. fat (Class F).

For Catalogue Address **LEANDER F. HERRICK, Sale Manager**
405 Main Street **WORCESTER, MASS.**

ABSOLUTE DISPERSAL SALE

of the entire herd of

Sixty-five Registered Guernseys

AVONDALE STOCK FARM

R. J. PALMER, *Owner*

At Wayne, Michigan, May 22nd, 1920

The entire herd is on the State and Federal Accredited Lists. No abortion in herd and animals are healthy, and breeders buying at this Sale, buy stock free from disease.

AMONG THE SPLENDID OFFERINGS ARE:

Nora's May King of Bailey Falls 21759 (Herd Sire)
Sire—Imp. King of the May 9001 A. R.
Dam—Nora Wayland A. R. 1360,
13251.50 lbs. milk, 642.20 lbs. fat, at 4 years.

Primana of Woodend A. R. 2416
11221.20 lbs. milk, 601.65 lbs. fat, at 5 years.

Benton's Queen May A. R. 4545
9471.10 lbs. milk, 507.70 lbs. fat, at 4 years.

Governor's Maid of Woodend A. R. 5038
9384.40 lbs. milk, 521.96 lbs. fat, at 3 years.

Serena of Pittsfield A. R. 6976
10361.00 lbs. milk, 491.26 lbs. fat, at 5 years.

Queen's Pride of Harriton A. R. 6975
7983.40 lbs. milk, 366.68 lbs. fat, at 5 years.

Three Daughters of Imp. Westmoreland 17917 A. R. Champion prize winner. Sired by Hayes Branch, sire of Hayes Cherub 11 A. R.

Two Daughters of Imp. Cora's Governor of Chilmark 8971 A. R. Sire of 41 A. R. daughters.

A large number of sons and daughters of **Nora's May King of Bailey Falls 21759.**

One Daughter of Imp. Galaxy's Sequel 16904 A. R.
Sire of 44 A. R. daughters.

One Daughter of Imp. Golden Noble 10508 A. R.
Sire of 5 A. R. daughters and 4 A. R. sons.

This is one of the Sensational Sales of the season

Auctioneers: LOVE AND BENJAMIN.

Write at once for catalogue to

F. E. FOX, Sales Manager **WAUKESHA, WIS.**

OAK HILL FARM

GUERNSEYS

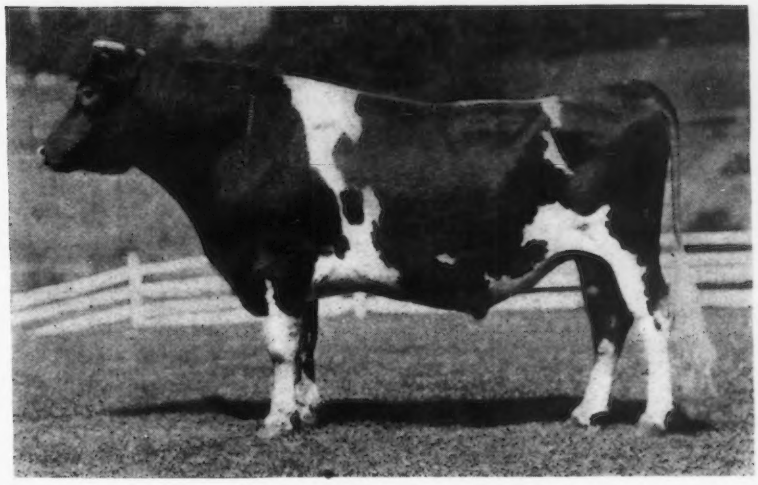

Oak Hill Reaper 31783

SIRE: LANGWATER HARVESTER 20516
Full brother to Langwater Felois 19146, record 9445.9 lbs. milk; 529.8 lbs. fat.
His first daughter to finish a record is Thea of Oak Hill 55440, 502.95 lbs. fat, Class G.

Imp. King of the May 9001
Sire of 25 A. R. daughters whose average is 603 lbs. fat including Langwater Hope 27946, 19882 lbs. milk; 1003.17 lbs. fat.

Imp. Hayes Felois II 15478
7267.83 lbs. Milk 384.15 lbs. Fat
Dam of Langwater Felois A. R. 684 529.81 lbs. fat and Yeoman's Felois A. R. 1311, 368.24 lbs. fat.

DAM: HYACINTH OF HADDON 27377
Class AA, 9145.6 lbs. milk, 464.49 lbs. fat.
Class G, Dam of Cynthia of Oak Hill A. R. 4121, 448.46 lbs. fat.
Class G, Granddam of Thea of Oak Hill A. R. 5996, 502.95 lbs. fat.

Glenwood's Combination 8927
Sire of 4 A. R. Daughters including Toma of Hillstead 18834, 16594.5 lbs. milk, 715.96 lbs. fat, reentry

Hilda C 14972
A daughter of Sir Rocmont 4438, sire of A. R. 37, 327.08 lbs. butter fat and A. R. 1402, 411.16 lbs. butter fat.

Animals of Both Sex For Sale

OAK HILL FARM **RED BANK, N. J.**

Owner, J. A. Haskell **Supt., G. A. Curtis**

WE HAVE SOLD CORA'S CHERUB

We now offer the choice of two sons of

PEARL'S DOT

the cow with the unequalled record

NEVER DRY A SINGLE DAY

Dot's wonderfully persistent production is proven by
GG record 513 lbs. fat 8th place
EE " 612 " " 1st "
C record nearing completion with every promise of a place among the Class Leaders
Dot's type has been proven in the show ring
First at the National, 1918
Dot's Sire is the great May Rose bull, Langwater Royal
Her dam, Gerar Pearl, 608 lbs. fat
Her full sisters:
Pearl of Pomeroy, 618 lbs. in E, 583 lbs. in AA, now on retest in 255 days over 550 lbs. in AA.
Royal's Pearl, 788 lbs., 5th in D

These calves were sired by

LADYSMITH'S CHERUB

National Grand Champion 1916-17-18
First Aged Bull, 1919
Address all Correspondence to

SHOREWOOD FARM **CRYSTAL BAY, MINN.**

GUERNSEYS BOUGHT AND SOLD

I have a good son of Ne Plus Ultra for sale.

Have two parties ready to buy entire herds of Guernseys.

Have one party wanting a 2 or 3 year old high class show bull.

Have one party wanting to buy a large number of bull calves, at a price that he can afford to raise them and re-sell at service age.

Also one party wanting several heifers under milking age.

ALFRED I. STUBBS

R. R. 3, Auburn, N. Y. **Phone 25F13**

If you have any high class, choice animals for sale, let me know about them.

WINDY KNOLL FARM

Glen Spey Sullivan County New York

Guernseys of Type and Production

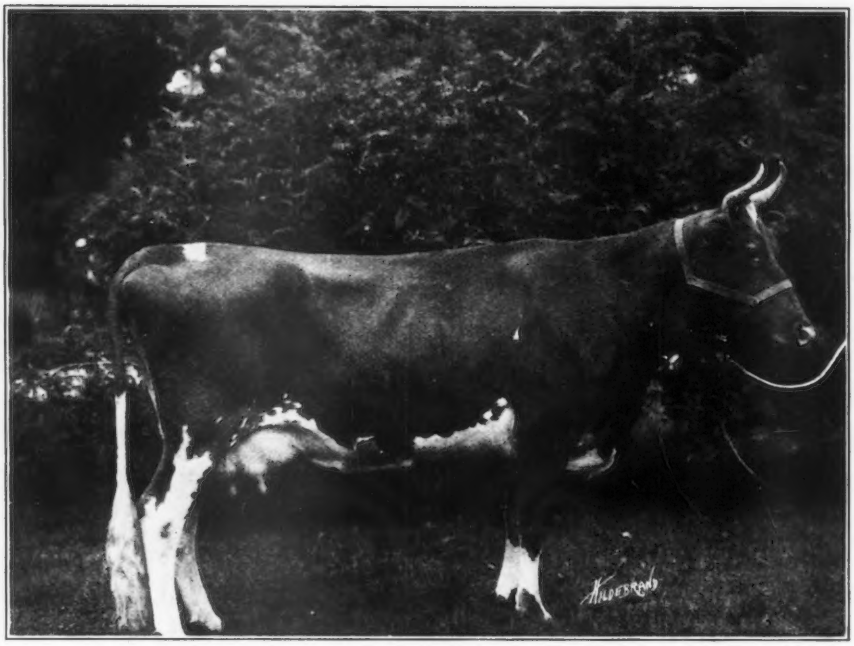

Imp. Downe Ethel 2d 75468 A. R. 7037

10171.3 milk; 559 Av. test. 568.1 fat, class D
Has just freshened and will be run on retest

SENIOR HERD SIRE

Pencoyd's Secret of Windy Knoll 45544. Sire of calves offered below.

Now Ready For Shipment

Lily's Governor of Windy Knoll

A son of Imp. Anna Lily 67659 A. R. 7214—13551.8 milk, 592.9 fat. Class A

Unnamed Bull Calf

A son of Imp. Airelle of Les Pelleys 66022 A. R. 7534. Holds 10th place in Class CC with 11632 milk; 579 fat.

Our Herd is free from Tuberculosis and under Federal Supervision

ALEX MACKENZIE, Owner JAMES A. RICHARDSON, Manager T. G. WEEKS, Herdsman

Address Communications to Windy Knoll Farm

LONE PINE FARM

WARREN F. WHITTER, Mgr.

ANGUS Barron County WISCONSIN

INHERITED

FECUNDITY—TYPE—PRODUCTION

Actuated our Acquisition of

GERAR PEARL'S DAUGHTER 77032

and

ROYAL'S PEARL OF POMEROY 89612

Both by Langwater Royal 14253 A. R. Both out of Gerar Pearl 23595 A. R.

FULL SISTERS OF

PEARL'S DOT 57445. Noted show cow and leader in two classes with 612.29 lbs. fat in class EE and 531 66 lbs. fat in class GG

ROYAL'S PEARL 45209. Leader in class D with 16930 4 lbs. milk and 788.37 lbs. fat

PEARL OF POMEROY 40325. Produced 12144.7 lbs. milk and 618.65 lbs. fat in class D

The addition of these heifers to our notable list of herd matrons will further enable us to supply animals of correct type and popular blood lines to the most discriminating buyers

Address Correspondence to

HENRY L. STOUT 503 McCormick Building CHICAGO, ILL.

Mound City Farm

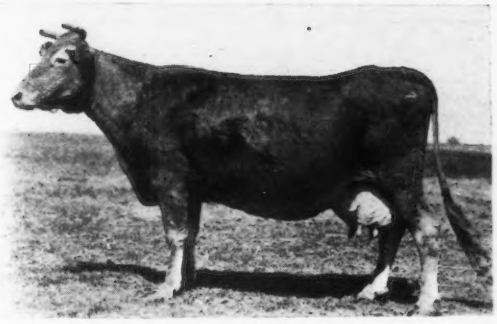

Josephine Royaline 19470

13,118.20 lbs. milk; 591.65 lbs. fat.

Dam of three full sisters that hold the highest average records of three full sisters of the breed.

Cinderella Josephine 34500	Class A	909 lbs. fat
Mauley 23526	Class AA	707 lbs. fat
Maudester 25939	Class A	765 lbs. fat

Herd Bulls in use:

May King's Vrangue of Ingelside A. R.
Langwater Frenchman A. R.
Cinderella's King of Mound City

YOUNG BULLS of this breeding FOR SALE

CHARLES A. WILKINS, Platteville, Wis.

Randot Guernseys

HERD SIRE

Pencoyd Randot 47205

His dam, Clover of Pencoyd 3d, 48274 A. R. 1436.03 lbs. milk, 818.04 lbs. fat, holds

SECOND PLACE IN CLASS D

"The Greatest May Rose 3½ year old of the Breed." She is a half sister of Clover of Pencoyd 2d, A. R. 2725, Milk 16127.1 lbs. Fat 821.63 lbs.

Their dam is ONE of the only two cows of the Breed having two daughters with records above 800 lbs. fat.

Clover 3d is a half-sister of Nella Jay 4th, 20709.9 lbs. milk; 1019.25 lbs. fat, the only TRIPLE class leader.

Langwater Pencoyd 21830 A. R. is the other half of this story.

Bull Calves from A. R. Dams

LOUIS S. COX *GEORGE G. HARRIS*
Owner *Manager*

Lawrence, Massachusetts

BEAVER RIDGE FARM

PEARL ROSE OF THE GLEN 47414
Leader in Class C (4½ years)
16855.6 lbs. milk 884.21 lbs. fat

Guernseys of Quality and Production

HERD SIRE

GLENREGAL OF THE GLEN 45264

12½% May Rose blood
Sire: Beau Regal 13448
Grandsire: Imp. May Rose King 8336
Dam: Glenanaar of the Glen 23919
16813.1 lbs. milk; 780.66 lbs. fat. Holds 6th place, Class B
Granddam: Scylla of the Glen 15589
16239.8 lbs. milk; 700.98 lbs. fat

A few Young Bulls For Sale

BEDFORD HILLS, (Westchester County) NEW YORK

Henry W. Howe, Owner
Wm. H. Sanders, Manager

Farm, 40 Miles North of New York City

FILLMORE FARM

Breeders of

GUERNSEY CATTLE

Our SENIOR HERD BULL is

Cherry's Regent 54953

Sire—Prince Regent of Meadowbrook 15962 A. R.
Dam—Cherry of Edgewater 38413 A. R. 3361
Several years leader of Class G. 13454.2 lbs. milk; 732.97 lbs. fat.

We have a Few Choice Young Bulls For Sale, sired by LANGWATER PLANET 31326

Send for Pedigrees and Particulars

FILLMORE FARM
C. H. JONES, Prop.
Wellesley Farms -:- Massachusetts

BREIDABLIK FARM

SENIOR HERD SIRE

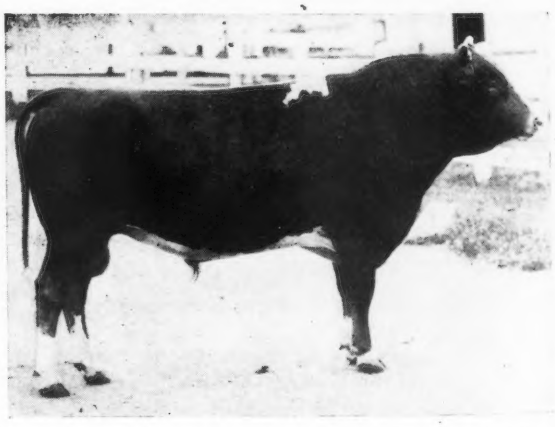

BROOKMEAD'S TAURUS OF BREIDABLIK 47887
Sire—Langwater Royal Master 236630
Sire—Imp. King of the May 9001
Dam—Imp. Royal Rose of Easton 15483
Dam—Brookmead's Dorothy 55715
Second cow in class G, 14179.4 lbs. milk; 742.80 lbs. b. f.
Sire—Langwater Stars and Stripes 21872
Dam—Hildie of Brookmead 52617. 12599.2 lbs. milk; 632.5 lbs. b. f., class E

We offer splendid sons of this sire out of our great foundation cows

H. J. KREBS, Owner Box 950 **Wilmington, Del.**

Shuttlewick Farms

Announce the Purchase of

ITCHEN KING

No. 49803

He is by ITCHEN DAISY'S MAY KING OF LANGWATER

Recently Sold to Herdlea Farms for $20,000

and out of the wonderful cow, Queen Rose of Pine Grove, now on retest and entered to qualify in class AA. She has produced in 280 days 13741.1 lbs. milk and 722.94 lbs. fat

MYRON A. WICK, Owner
232 East 131st St.,
Cleveland, O.

F. O. MILLINGTON, Supt.
Chagrin Falls,
Ohio

Upland Farms Consigns 2 Daughters of Langwater

The Get of Langwater Cavalier 21012

Uplands Mermaid 89604 was dropped October 20, 1918, and stands at the Head of our Get of Sire group shown above. Uplands Mermaid 89604 is out of Imp. Hayes Citron of Osceola 59862, a grand foundation cow now on advanced Register Test. Uplands Mermaid traces back through her dam to Golden Noble II 1836 P. S. who has 28 A. R. daughters, among them being:

Imp. Daisy Moon 4th 26953 with a record of 14454.2 lbs. milk, 639.97 fat.

Imp. May Queen of the Variouf 28496 with a record of 16307.5 lbs. milk, 835.47 fat.

France XVIII's Daughter 25001 with a record of 16499.9 lbs milk, 734.28 fat.

Imp. Princess of the Blicqs 28485 with a record of 12608.8 lbs milk, 774.16 fat.

The wonderful production *inherited* by this daughter of Cavalier on *both sides* together with her individuality stamps her as one of his coming daughters. Uplands Mermaid has been bred to Uplands Sentry 54691 and

Is Warranted a Breeder

UPLAND

IPSWICH,

F. P. Frazier & Son, Props.

Cavalier 21012 to the 3rd Combination Sale

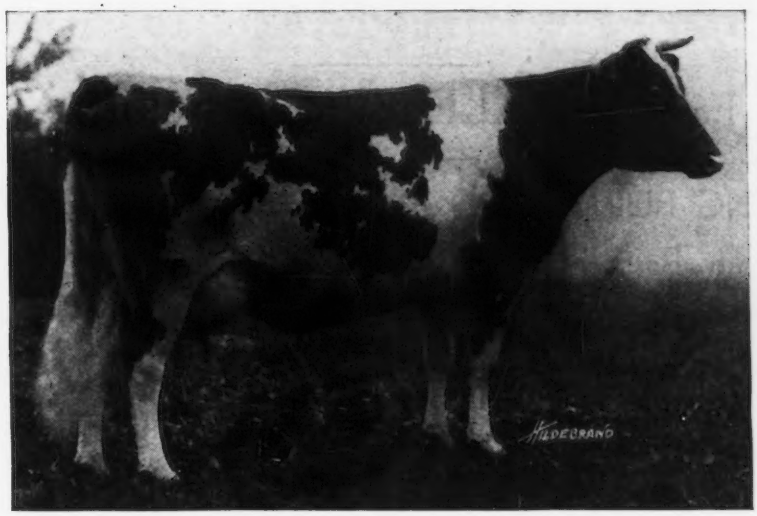

Fallstaff's Wyoming of Upland Farms 68406

She is one of the truly great daughters of this great sire. Her individuality is that of true dairy cow carrying, showing type and refinement.

Her dairy ability is demonstrated by her record of 9445.6 lbs milk, 443.03 lbs fat at one year and ten months of age. She is now on test as a ***four*** and ***one-half*** year old and has made for 132 days 6165.6 lbs. milk, 271.65 lbs. fat and gives every promise of finishing with a record of 700 lbs fat or better.

Fallstaff has been bred to Uplands Sentry 54691, a grandson of Langwater Cavalier 21012 out of one of his best daughters, Uplands Ellen, 55157 who has a record of 592.75 lbs. fat as a two year old and 613.08 as a four year old and whose dam has a record of 16139.5 lbs. milk, 816.24 lbs. fat in class A.

Fallstaff Is Warranted a Breeder

FARMS
MASS.

W. K. Hepburn, Mgr.

GRASSLAND FARMS

A Few FEMALES offered FOR SALE

YOUNG BULLS AND BULL CALVES FOR SALE

Sired by Jethro Bass 11366 A. R., Eva's Sequel 21588 A. R. and Wardem King 36248

Herd Regularly Tuberculin Tested

Every Day Inspection Day — Satisfaction Guaranted

Central New England Railroad.

TACONIC (Litchfield County) Connecticut

Locust Lawn Farm

—HAS—

Guernsey Bulls For Sale

Meadowlea 26508

Herd Sire

Full blood brother to Dolly Dimple's May King of Langwater A. R. The sire of Itchen Daisy's May King of Langwater A. R. who recently sold for $20,000.00

Imp. King of the May 9001 A. R.

Langwater Dolly Varden 30222

Full sister to Dolly Dimple, World's Champion 3½ year old Guernsey cow

Herd consists of 25 head, most of which are of May Rose breeding, all registered or eligible

We also offer Guernsey A. R. Cows bred to Herd Sire

Ask for Sales List

Locust Lawn Farm — **Bird-In-Hand, Pa.**

Box G — (Lancaster Co.)

Laudholm Farms

ONE OF OUR HERD SIRES

Langwater Chieftain

39437

Carries 25.78% of May Rose II blood

Sired by Langwater Warrior, 26509, out of Langwater Lady Love, 49698 A. R. 5507

Grandson of Imp. King of the May, 9001 A. R., and Langwater Fisherman, 21873 A. R.

Young bulls of fine individuality sired by Langwater Chieftain out of A. R. cows with excellent records at attractive prices

For prices and particulars, address

George C. Lord, 2nd, *Manager,* **Wells, Me.**

HEADS ALL HERDS
In Iowa Cow Testing Associations

The Quaker Oats Company, Chicago, Ill.

McGregor, Iowa, Jan. 30, 1920

Gentlemen: — I am pleased to state that we have used SCHUMACHER FEED quite extensively in growing and developing our herd.

It is a great aid in promoting heavy production of milk and butter fat. We appreciate it much because of its perfect balance which makes it a safe feed to use in large quantities when feeding for heavy production.

We have fed SCHUMACHER FEED with excellent results to hogs and horses as well as to the Dairy Herd.

Yours very truly,
R. G. KINSLEY.

Note: **R. G. Kinsley's Herd has been making the best record in the McGregor Cow Testing Association, which for several months has been leading all Testing Associations in Iowa, having the best ten highest producing cows.**

The Schumacher Feeding Plan
Will Help Your Cows Increase Milk Production

The Schumacher Feeding Plan consists of feeding SCHUMACHER FEED as the carbohydrate part of the ration and BIG "Q" DAIRY FEED as the protein part. These two feeds have proven with dairymen everywhere to be the ideal combination for best health conditions and maximum milk production. They simplify your ration problem—insure greater accuracy and uniformity, and require much less labor.

SCHUMACHER FEED is a finely ground, kiln dried, carbohydrate ration composed of various grain by-products that best supply the necessary maintenance for long time milk production. It affords that much needed variety of grains so essential and necessary to keep your cows in tip-top physical condition—to provide stamina and endurance to withstand the strain of long milking periods.

BIG "Q" DAIRY RATION is first, last and all the time a ***quality*** protein ration and a wonderful milk producer. With SCHUMACHER FEED as the maintenance part of the ration and BIG "Q" as the milk producing part, you have a ration that assures maximum production from ***any*** cow of ***any*** breed.

SCHUMACHER FEED in addition to being the acknowledged ***best*** carbohydrate feed for dairy cows, is also splendid for feeding all your farm stock. It puts "pep" and vigor into your horses—makes calves and hogs grow fast and produces big frames. It restores strength and vitality so dry cows assuring maximum milk production during the next lactation period.

Get a supply of SCHUMACHER and BIG "Q" from your dealer —let these feeds do for ***you*** what they are doing for thousands of other successful dairymen and farmers.

D 3

The Quaker Oats Company

Address, CHICAGO, U. S. A.

HIGH POINT SPRINGS FARMS

HIGH POINT GUERNSEYS

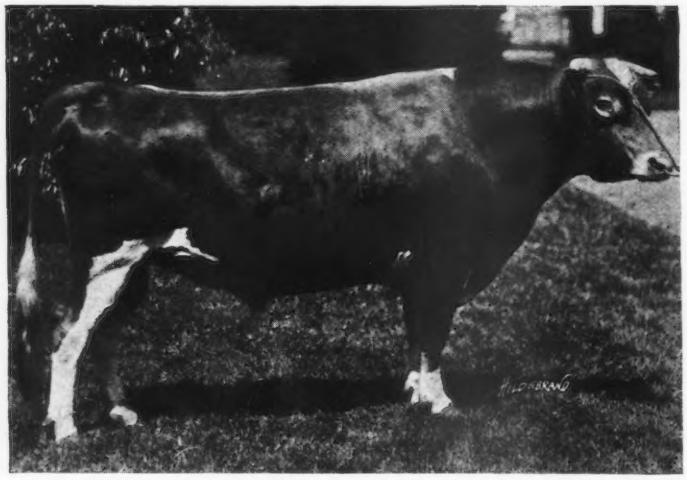

FOR SALE

Monarch of High Point 57523

Sire—Triple Masher of Harbor Hill 39249
Dam—King Masher's Honoria 48896

This bull is about one year old, his dam is nearly through her A. R. test and is expected to make about 700 pounds of butter fat.

Herd Sire---Triple Masher of Harbor Hill 39249

Sire—Imp. Masher's Galore 8572 Dam—Golden Masher's Lady 28012

JULES BREUCHAUD
Olive Bridge, N. Y.

Fritzlyn Farm Guernseys

Constitute one of the choicest herds of May Rose, carefully selected for type, size and producing ability. Our Herd Sires

FRANK ROSE 26342 A. R.

AND

FLORHAM CHARTER 37852

He is a half brother to Florham Leader the $25,000.00 Calf, being a son of Ne Plus Ultra. We are offering a few sons of these good bulls from choice A. R. Cows.

PRICES MODERATE

WM. F. FRETZ Pipersville, Pennsylvania

HILLSWOLD FARM

GUERNSEYS

Belle of Bayside 39154

A. R. 4901

8247.8	lbs.	milk;	468.44	lbs.	fat,	class D
8023.2	"	"	447.05	"	"	" A
10302.0	"	"	564.19	"	"	" AA

DAM OF

Hillswold Isabel 62853 A. R. 7123

9306.45 lbs. milk; 490.92 lbs. fat, class G

Hillswold Belle 89006

HILLSWOLD FARM

W. A. Cloues, Mgr. Shrewsbury, Mass.

ROUGHWOOD GUERNSEYS

HERD SIRES

DON BERNARDO OF LINDA VISTA 20617

Carries 25% of the blood of May Rose 2d. His 8 nearest dams averaged 684.25 lbs. fat on official test. His first daughter to complete test made 555 lbs. fat in class F.

DEMONSTRATOR OF ROUGHWOOD 23133

Has three daughters with records, one a Roll of Honor Heifer in Class FF. His sire is Langwater Demonstrator with 27 daughters in the Advanced Register

Our heifers are being placed on test to make Double Letter Records, as they freshen. We milk twice a day, the cows are all in stanchions and we feed moderately. Our records represent the production of our Guernseys under normal conditions

Sons of above Bulls for sale at reasonable prices

GEORGE N. BARRIE Chestnut Hill, Mass.

FOR SALE!

YOUNG GOV. OF THE CHENE BULLS

From Our Federal Accredited Guernsey Herd

Sired by Allenwood King Regent 23641 A. R., with 6 A. R. daughters and others on test.

Dams of these bulls have A. R. records or are on test.

Write for full information in our new bull sales list.

FOLLY FARM, Libertyville, Ill.

Box 587

HILL GIRT FARM

Cossart, Pa.

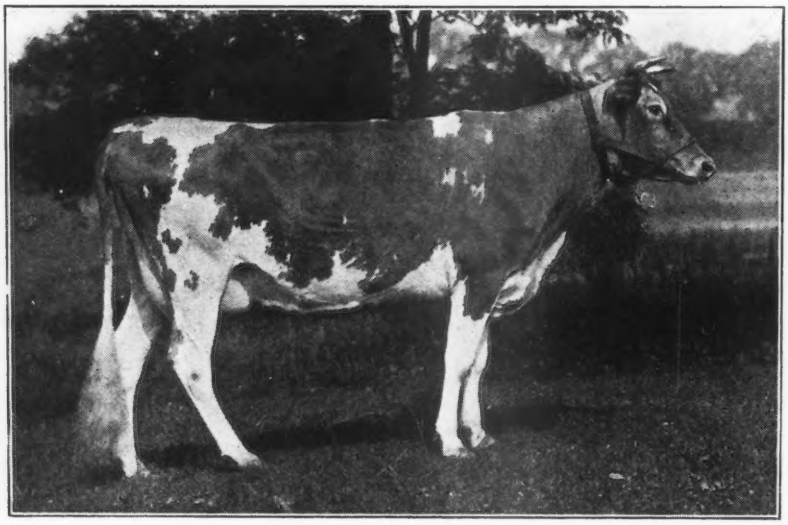

ULTRA GOLDA 72472

Winner of Grand Championship, Delaware State Fair, 1919

Full Particulars cheerfully furnished on application

Senior Herd Bull

JESSE OF OAK HILL 30519

Sire—Langwater Harvester 20516

Dam—Lavinia of Oak Hill 36400

Junior Herd Bull

PICARDY 53127

Sire—Ne Plus Ultra 15265

Dam—Imp. Princess of Quesnard II. 66095

The herd though small is of high grade, and includes a number of prize winners and animals with Advanced Register records. There are usually on hand for sale bull calves out of Advanced Register cows; occasionally a few heifers. The herd bulls have the best breeding back of them, and until there has been time to officially test their daughters, prices on their progeny necessarily will be low.

H G. HASKELL, Owner

KATH-A-JULE

HERD SIRE

Alresford 39230

Born April 27, 1916

SIRE—Itchen Daisy's May King of Langwater 17349

DAM—King Masher's Lenore 5291 A. R.

10,060 lbs. Milk, 509.73 lbs. Fat. (Class G)

Yearling Bulls of these blood lines for sale

J. F. MILLER Wadsworth, Ohio

ROUTE 1

CARIBOU FARMS

JOKASTUS 17320

CARIBOU FARMS SENIOR HERD SIRE

By Imp. Golden Secret 12599 A. R. and out of Imp. Fine Joke 17555 A. R., 455 lbs. fat

Bull Calves sired by Jokastus and out of A. R. dams for sale

P. O. Saginaw, R. 1, St. Louis County, Minn.
Railway Station, Bartlett D. W. & P. Ry.

Geo. C. Stone, Owner

F. L. Ober D. V. M.
Supt.

Performance Profits or Paper Promises?

FEED THIS WAY WITH CLOVER HAY

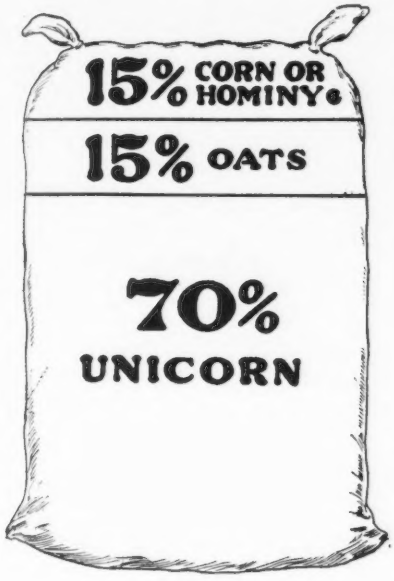

NOTE

For those who do not raise corn and oats, we recommend our Centaur Feed, made of corn, oats, oilmeal and bran.

NOBODY ever criticizes the quality of Unicorn—only its price.

Anyone can come along and show you—on paper—how he can equal Unicorn for less money.

Such men have nothing to lose; but you have, and we have.

Unicorn has to be uniformly good or we lose your trade and our business—the work of a lifetime. That's what we have at stake.

The kind of men we must satisfy are leaders of American dairying and dairy-cattle breeding; shrewd, careful, exacting.

One of these men is Fred Gleason, of Sodus, Mich., owner of two cows that have completed records as follows:

Class A—Abbie of Riverside 25280 A. R. 4258
816.12 lbs. fat.

Class BB—Susie of the Ridge 43719 A. R. 4723
664.10 lbs. fat.

Such records are our answer to "just as good" feeds or "try-it-on-your-cow prescriptions—well meant but untested.

Unicorn is the right feed for the small dairyman as well as the large; for the market-milk producer as well as the record-making breeder.

BOSTON OFFICE
131 STATE STREET
MILL AT HAMMOND, IND.

CHAPIN & CO., CHICAGO

SUNNYBROOK GUERNSEYS

I Have Consigned to the Combination Sale the Following:

I. BULL---*Highlands Ultra King 59762*

Born July 14, 1919

Sire, Ne Plus Ultra of Wyebrook Dam, Amelia King A. R.

This Calf is of the choicest May Rose Breeding and is a full brother to Wyebrook Adonis, sold at Madison for $1700. In addition to his other May Rose Ancestry he carries a double cross of Golden Noble II. His dam brought $2000 at last year's sale.

II. Sunnybrook Christmas Rose 96040

Born February 24, 1919

Sire, Florham Autocrat A. R. Dam, Xmas May A. R. 577 lbs fat—B

This is the first heifer by Autocrat and out of a May Rose Cow that I have consigned; her dam is by Questa Bloom's King Royal A. R.

The heifer is of very pleasing conformation and promises to make an udder equal to her dams, which is well-nigh perfect. Her full sister is on test and making a creditable record under a serious handicap.

She will be bred to HIGH POINT CAVALIER who traces to May Rose II fifteen times and whom I have recently sold for $16,400. The resulting calf should be most valuable, as it will trace to May Rose II seventeen times.

Herd On the Accredited List

Charles D. Cleveland

Box 125 Eatontown, N. Y.

LANGWATER ROYAL 14253 A. R.

All the last six Herd Bulls are strong in the May Rose blood

For Sale—Six Young Bulls and Bull Calves

Special mention of Ultra Rose's May King 59409, born March 29, 1919. A splendid individual. Sire—Laverna's Ultra May King. Dam—Royal's Rose of Pomeroy, 386.23 lbs. butter fat in 270 days in class G. She sold for $2500 at 2 years and is a daughter of Langwater Royal. Price $1000.00

MAPLE SHADE FARM

HERD SIRES

Langwater Royal 14253 A. R.

Sire—Imp. King of the May
Dam—Langwater Royal Rose

Laverna's Ultra May King 24660

Sire—Ne Plus Ultra
Dam—Rose King's Laverna A. R. 2717, a daughter of Imp. May Rose King

Gerar Pearl's Royal 58411

Full brother to

Royal's Pearl A. R. 4384	788.37 fat	D
Pearl of Pomeroy A. R. 4769	583.67 "	AA
Pearl's Dot A. R. 6140	531.66 "	GG
re-entry	612.29 "	EE

Sire—Langwater Royal 14253
Dam—Gerar Pearl A. R. 1107. Made four records and dropped eleven calves before she was 12 years old

M. T. Phillips **Pomeroy, Pa.**

CORBIN'S CORNER FARM

OFFERS FOR SALE

King of the May's Rosebud 35999

A double grandson of King of the May, out of King of the May's Rose 36281.

Dropped June 19, 1915

Ariel's May Rose Governor 51394

SIRE—Imp. Vallon May Rose Lad 39926
DAM—Imp. Daisy III of La Moinerie 69279, A. R. 6335
Born April 20, 1918. PRICE $400

Herd free from abortion and federal tuberculin tested.

ERNEST W. WHITHAM, Proprietor

WEST HARTFORD, CONN.

For Treating Infectious Abortion

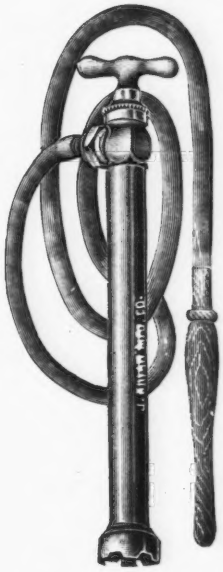

INJECTION AND SUCTION PUMP

We can furnish this Pump with 10 foot Maroon Glass Moulded Tube or with ⅝ inch Non-Kink tubing and Polished Wood Nozzle

Write for our 1920 catalog showing about 500 Dairy and Veterinary Specialties. *Every Guernsey Breeder needs this catalog*

THE MOORE BROS. **ALBANY, NEW YORK**

EL CAMPO INTERNACIONAL
Spanish
O CAMPO ILUSTRADO
Portuguese
THE FIELD ILLUSTRATED
American
The AMERICAN INTERNATIONAL PUBLISHERS INCORPORATED
COOPERATING WITH
The Advanced Agricultural Publishing Company

FOUNDERS AND STOCKHOLDERS COMMITTEE
THEODORE N. VAIL
Honorary Chairman
ROBERT SCOVILLE
Chairman

F. Lothrop Ames, Massachusetts
Vincent Astor, New York
Mrs. L. W. Babcock, Massachusetts
Hugh Bancroft, Massachusetts
A. Victor Barnes, New York
John A. Bell, Jr., Pennsylvania
John McE. Bowman, New York
Brig. Gen. J. A. Buchanan, D. C.
Watson H. Butler, Ohio
J. S. Campbell, Pennsylvania
Abelardo A. L. A Cavalcanti, Brazil
Chester W. Chapin, New York
Hugh J. Chisholm, New York
Ambrose Clark, New York
William Cooke, New York
James C. Colgate, New York
E. C. Converse, New York
J. N. Conyngham, Pennsylvania
A. B. Cook, Montana
T. De Witt Cuyler, Pennsylvania
G. Howard Davison, New York
M. F. Delano, Massachusetts
Pendleton Dudley, New York
T. Coleman Dupont, Delaware
Wm. Dupont, Delaware
R. Haynes Dutton, Pennsylvania
Robt. A. Fairbairn, New Jersey
Mrs. J. H. Fry, New York
Otto Gramm, Wyoming
David M. Goodrich, New York
R. G. Haines, Cuba
Wm. Pierson Hamilton, New York
John Henry Hammond, New York
O. H. Hanson, Wisconsin
Mitchell Harrison, Virginia
H. G. Haskell, Delzware
Dr. G. C. Houghton, New York
Samuel Insull, Illinois
Mrs. Helen H. Jenkins, New York
Walter A. Johnson, New York
Samuel Kaplan, New York
A. J. Knollin, Idaho
William Littauer, New York
Frank O. Lowden, Illinois
V. Everit Macy, New York
R. V. Martindale, Virginia
Ambrose Monell, New York
William H. Moore, New York
Wm. P. Murray, Ohio
Chas. A. Otis, Ohio
William Otis, Colorado
F. L. Pitman, Texas
J. W. Potter, Pennsylvania
Chas. O. Robinson, Illinois
Orville C. Sanborn, New York
F. S. Sandagger, New York
Mortimer L. Schiff, New York
Grant B. Schley, New York
Robert Scoville, New York
Miriam Sener, Pennsylvania
John Sherman, Ohio
W. T. Stotesbury, Pennsylvania
G. F. Sulzberger, New York
Elihu B. Taft, Vermont
Col. E. H. Taylor, Jr., Kentucky
Irving K. Taylor, New York
W. B. Taylor, Tennessee
Arthur Turnbull, New York
Theo. N. Vail, New York
R. C. Vanderbilt, New York
J. H. Wade, Ohio
J. W. Wadsworth, Jr., New York
Henry L. Wardwell, New York
J. Griswold Webb, New York
E. B. White, Virginia
Joseph E. Widener, Pennsylvania
Howard Willets, New York
Thos. E. Wilson, Illinois
L. Stuart Wing, New York
William Zeigler, Jr. New York

G. HOWARD DAVISON, *President* — WM. PIERSON HAMILTON, *Vice-President* — ROBERT SCOVILLE, *Vice-President* — WALTER A. JOHNSON, *Managing Director*

The FIELD ILLUSTRATED

THE ADVANCED AGRICULTURAL PUBLISHING COMPANY
2 WEST 45th STREET, NEW YORK

Every Progressive Breeder

—regardless of his immediate breed interests—keeps in touch with current and past breed history. THE FIELD Illustrated has created a new form of practical and right-to-the-point journalism, indispensable to him.

THE FIELD Illustrated is America's most beautiful farm publication—an annual subscription to twelve numbers includes 1,200 pages illustrated with 2,500 photographic engravings.

The philosophy, achievements and experiences of men truly seasoned in the arts of breeding and farm management, supported by a complete service of news, covering the scientific, fraternal and business activities among breeders.

Photographic illustrations of the winners in beef, dairy, horse, sheep and swine classes at every important show. No other American monthly or weekly can stand comparison with FIELD service along these lines.

Full color covers; compelling Typographical and Illustrative Beauty that attracts the whole family; every copy will adorn the Library table, just as the finest general or class Periodicals do, long after it serves its Primary Purpose.

Timeliness, accuracy and brevity are the watchwords of our editors.

A twelve months' trial subscription for $3.00 will mean much more to you than anything we could state in an advertisement. Money back if you are disappointed.

Our foreign news columns may assist you to make some interesting sales to foreign buyers who come to the United States for pure bred stock.

Just return this card O. K'd.

Mr. G. Howard Davison, President
THE FIELD Illustrated,
2-G West 45th Street
New York City

Dear Sir:

You may send me THE FIELD for one year (with a bill for $3).

I believe America's great prosperity and expansion depends upon the kind of agricultural work in which you are engaged.

Very truly yours,

_____

Correct Address_____

FIRST ANNUAL SALE

60 REGISTERED GUERNSEYS

TO BE OFFERED AT

PUBLIC AUCTION

Thursday, June 3, 1920

Property of

TILDEN FARMS - - DELAVAN, WIS.

On the St. Paul R. R.

Two Hours from Milwaukee **Three Hours from Chicago**

OFFERINGS

Fanny's Governor of A. D. F. 52377.
Sire—Daisy Pearl's Governor 32130, a son of Spotswood Daisy Pearl who made 18,602 lbs. milk and 957.38 lbs. fat Class A.
Dam—Imp. Fanny of the Hall 28446 with a record of 810.5 lbs. fat.

Several daughters of Hope's May Rose of Maple Hill 35903.
Our senior herd sire. He is sired by Langwater Hayes Rosie's King of the May 16723, 15 A. R. daughters including Marietta of Maple Hill, 797 lbs. fat. He is out of Lady's Hope of Maple Hill, 776.63 lbs. fat.

Twenty females bred to Hope's May Rose of Maple Hill 35903.

Fifteen A. R. Cows with records up to 648 lbs. fat
including Emma of Tilden Farms 57075 with a record of 648 lbs. fat; Princess Amber Star 40927 with a record of 588 lbs. fat. Also bulls out of both of these cows.

Five granddaughters of Langwater Hambro
out of an A. R. bull and bred to Hope's May Rose of Maple Hill 35903.

Thirty Imported Heifers.
These are a selected lot brought over with our 1919 importation. They are of the choicest Island strains and should prove attractive to buyers of foundation stock.

Auctioneers: Love and Benjamin **F. E. Fox in the Box**

Remember the Wisconsin Guernsey Sale Circuit as follows:

Barron, May 26 **Eau Claire, May 27** **Fond du Lac, May 28**
Livingston, June 1 **Waukesha, June 2**

FOR CATALOGUE OF THE TILDEN FARMS SALE, WRITE TO

JAMES H. MURPHY, Mgr. Delavan, Wisconsin

LANGWATER

CONSIGNED TO THE COMB

AT CHICAGO

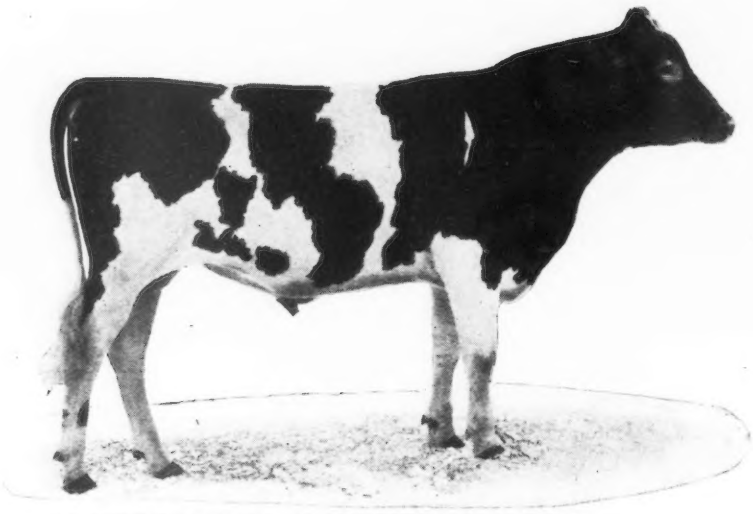

LANGWATER AFRICANDER 57121

In consigning Langwater Africander to the Chicago Sale I am convinced that Guernsey breeders are offered the opportunity of acquiring a herd sire combining the highest type of individuality and unsurpassed line breeding from May Rose ancestry of any Guernsey Bull in the land.

Langwater Africander traces 11 times to May Rose 2nd; 4 times to Imp. King of the May; 5 times to Itchen Daisy 3d, and 2 times to Imp. Golden Secret, with the following amounts of their blood:

23% May Rose 2nd
43.25% Imp. King of the May
34.125% Itchen Daisy 3d
9.5% Imp. Golden Secret

His granddam, Langwater Cleopatra, holds third place in Class B.

This breeding cannot be improved upon, as a study of the pedigree herewith will show

MOORE VILLA GUERNSEY

UNADILLA, N. Y.

AFRICANDER

INATION SALE

LANGWATER AFRICANDER 57121

Langwater Steadfast 31672
One of the two bulls used as herd sire in Langwater herd. Sire of Langwater Amazon 74566 now on test 211 days 7736.80 pounds of milk; 398.41 lbs. fat (class G) now averaging better than 2 lbs of fat per day and will doubtless finish well over 700 lbs. fat. Sire of Langwater Sybarita 10 days old sold for $5000.

Langwater Queen of the East 70304
13221.5 lbs. milk; 646.81 lbs. of butter fat in class G.

Langwater Royal Master 23663
Sire of:
Brookmead's Sept. Morn 55401 whose record was 9533.9 lbs. milk; 551 73 lbs. fat, class G.
Brookmead's Dairymaid 55397, 9586.7 lbs. milk; 482.1 lbs. fat; class FF.
Brookmead's Taurus of Breidablik, record priced bull at four months, sold for $3000.
Brookmead's Columbine 59032, 11175.4 lbs. milk; 539.06 lbs. fat; class G.
Full brother to Langwater Milkmaid 27942, who won 1st prize at Brockton's Fair and Framingham Guernsey Show 1912.

Langwater Dairymaid 26377
Sold at auction for $6150, the 2nd highest price ever obtained for a Guernsey cow.
A. R. records:
11782.9 lbs. milk; 631.5 lbs. butter fat, class G.
13747.5 lbs. milk; 670.12 lbs. butter fat, class C.
16949.2 lbs milk; 812.66 lbs butter fat class A.
First prize and Grand Champion Brockton Fair 1912.
First prize and 2nd prize A. R. cow Nat'l Dairy Show, 1912.
Linda Vista Farm Trophy, Framingham Guernsey Show 1913.
Dam of:
Langwater Desire 40709, 3rd prize Nat'l Dairy Show 1912.
14219.8 lbs. milk; 708.69 lbs. butter fat, class E.
Sold at auction for $4100 May, 1918.

Langwater Warrior 26509
He has in his pedigree the May Rose blood through four crosses, through the two greatest families, and is of the same blood as Langwater Hope 27946.
Sire of Langwater Queen of the East 70304; 13221.50 lbs. milk) 646.81 lbs. butter fat (class G),
Langwater Forever 74348; 11977.40 lbs. milk; 564.11 lbs. butter fat (class G) in 340 days.
Langwater Memoir 74347, 10914.40 lbs. milk; 490.35 lbs. butter fat in 269 days (class G).
Langwater Sybarita 77758 in 13 days 501.40 lbs. milk; 20.11 lbs. butter fat (class G).

Langwater Cleopatra 47043
11488.8 lbs. milk; 614.17 lbs. butter fat, class G.
15364.7 lbs milk; 792.51 lbs. fat class B.
Dam of:
Langwater Queen of the East 70304; 13221.5 lbs. milk; 646.81 lbs. fat. Class G.

Imp. King of the May 9001
Sire of:
One daughter with record 1003.17 lbs of butter fat; 2 daughters average 904.66 lbs of butter fat; 5 daughters average 837.8 lbs of butter fat; 10 daughters average 747.43 lbs of butter fat; 15 daughters average 698.51 lbs. of butter fat; 20 daughters average 666.42 lbs of butter fat. Sired a son that sired a 1011 lb. cow Langwater Nancy 27943.
Sired the sire of Brookmead Dorothy who is 2nd place in class G; 742.08 lbs of butter fat.

Imp. Royal Rose of Easton 15483
9576.9 lbs. milk; 517.8 lbs. fat; class E.
First prize Royal Show, 1902.
Dam of:
Langwater May Rose 19143; 9212.5 lbs milk; 530.06 lbs. of butter fat, class G.
Langwater Milkmaid 27942; 9550.2 lbs. milk; 510.05 lbs. of butter fat, class G.

Jethro Bass 11366
Sire of 16 A. R. daughters, including Rose of Langwater 24204; 12966.5 lbs. milk; 666.89 lbs. butter fat; class F.
15008.2 lbs milk; 751.62 lbs. butter fat class D.
She was awarded 1st prize at Brockton Fair, 1912.
Sire of:
Jethro's May King of Linda Vista Langwater Rival 14194, Jr. and Grand Champion 1901, 1910.

Imp. Itchen Daisy 3d 15630
Dam of Itchen Daisy's May King of Langwater, 17349 who sold for $8000.
Dam of Florham Daisy 18115; 9263.0 lbs. milk; 490.22 lbs. of butter fat, 2 years.
14876.6 lbs. milk; 747.08 lbs. buter fat, class A.

Imp King of the May 9001
Sire of:
Langwater Hope 27946 who made a record of 1003.17 lbs. fat.
Sired a son who sired a 1000 lb. daughter, Dolly Dimple's May King of Langwater 12997 sire of Langwater Nancy 27943 whose record was 1011.66 lbs. fat.

Imp. Langwater Lily 26606
7939.2 lbs milk; 427.17 lbs. fat; class G.
10290.1 lbs. milk; 548.66 lbs. fat; class A.
She has two crosses of Claremont May Rose 3648 E. G. H. B. and is half sister to Langwater Hope the the leading cow in class

Imp. King of the May 9001
First prize and 1st for get of sire, Brockton Fair, and Framingham Guernsey Show, 1912.
First prize and Ettinger Trophy for get of sire, Nat'l Dairy Show, 1912.
Briarbank Trophy for get of sire, Nat'l Dairy Show 1912.

Capelles Rose 31598
12376.8 lbs. milk; 617.97 lbs butter fat; class A.
Dam of:
Imp. Dairy Maid of the Friquet 35396. 13756.1 lbs. milk; 695.15 lbs. butter fat class B.
Langwater Cleopatra 47043 A. R. 4637, 614.17 lbs. butter fat class G; 792.51 lbs. butter fat 3d cow class B.

Imp. May Rose King 8336
First prize Royal Show 1902. Sire of 21 A. R. daughters with average of 584.85 lbs. fat.

Imp. Itchen Daisy 3d 15630
9958.7 lbs milk; 533.83 lbs. butter fat class G.
13636.8 lbs. milk; 714.1 lbs. butter fat; class B.
Dam of Langwater Dairymaid 26397; 2nd highest priced cow of the breed, selling for $6150.

Itchen Jewel 1112 E. G. H. B.
Third prize Bath & West Show 1899; 2d prize Royal Counties Show 1899.

Royal Rose 4279 E. G. H. B.
First prize Bath & West Show, 1899; 2nd prize Royal Show, 1899.

Imp. King of the May 9001
Sixteen daughters sold at auction for average of $1969, the highest average of any bull of the breed.

Dolly Bloom 12770
17297.51 lbs. milk; 836.21 lbs. butter fat; class A.
Dam of record cow of class D. Dolly Dimple, 19144 who produced 14009.13 lbs. milk; 703.36 lbs. butter fat at 2 years.

May Day 1132 E. G. H. B.
First prize Royal Counties Show 1898; 1st prize Bath & West Show 1899.
A son of May Rose II. 3251 P. S.

Daisy's Gem 3341 E. G. H. B

Imp. May Rose King 8336
Sire of:
Rose Rubra 17327; 14329. 15 lbs. milk; 788.89 lbs. butter fat.
Queen of the Roses 24999; 17753.1 lbs. milk; 852.86 lbs. butter fat.

Imp. Itchen Daisy 3d 15630
First prize Fillmore Trophy and Champion, Framingham Guernsey Show 1912. Sold for $4000.

Imp. Golden Secret 12599
Sire of Nella Jay 3d with 809.38 pounds of butter fat.
First prize Bath & West Show, 1903 and 1904.; 3rd prize Royal Show 1904.

Imp. Itchen Lily V. 23540.
Dam of Langwater Hope 27946; 19982.0 lbs. milk; 1003.17 lbs. nutter fat class G.
Dam of Imp. Langwater Lily 26606, 7789.2 lbs. milk; 427.17 lbs. fat. Class G.

Imp. May Rose King 8336
Sire of:
May Rose Queen 22277; 12548.2 lbs. milk; 667.19 lbs. butter fat, class A
Florham Daisy 18115; 14876.6 lbs. milk; 747.08 lbs. butter fat.

Imp. Itchen Daisy 3d 15630
See above.

Loyal of the Capelles 267 P. S.
Sire of:
Imp. Marais Source I. 28418; 11368.3 lbs. milk; 575.47 lbs. butter fat class A.
Imp. Spotswood Golden Jessie 17558.

Rose des Hautes Landes 1966 F. S.
Com. L. C. May 1896. Dam of one A. R. daughter.

FARM

C. C. MOORE, Prop.

OPHIR FARM

CONSIGNS TO THE

Third Combination Sale

MIDLOTHIAN, ILL., MAY 13, 1920

GRACEFUL MISS 67730 **BORN MARCH 10, 1916**

Class D, 31 days, 953.9 lbs. milk; 55.32 lbs. butter fat. Figures subject to correction by the Club

By the noted A. R. Sire, King of Chilmark 20798, out of his highest record daughter, Ina's Grace 49724, with 13,502.5 lbs. milk, 775.04 lbs. butter fat, giving her seventh place in Class B.

Graceful Miss carries 75% of the blood of King of Chilmark for which $40,000 was refused

Federal Accredited Herd---Certificate No. 311

L. Clark Hoge, Prop. **E. W. Brown, Herdsman**

LEESBURG LOUDOUN COUNTY VIRGINIA

LASSIE OF OAKHURST 64368

12996.3 lbs. Milk; 637.23 lbs. Fat, class E

Lassie was milked by five different milkers and carried calf 206 days

ONE OF OUR HERD MATRONS

Half sister to Ne Plus Ultra of Wyebrook 40129

WYEBROOK ROSE

Has produced five high class individuals for us. Three are in the herd and two bulls have been sold, her oldest daughter Wyebrook Moss Rose 71010 is now on test in class F and is milking 42 to 43 lbs. daily.

WYEBROOK FARM

GUERNSEYS

Address correspondence to

WYEBROOK FARM

Loudonville, N. Y.

Telephone Main 709 Albany, N. Y.

Our Consignments to the

COMBINATION SALE OF GUERNSEYS

to be held at

MIDLOTHIAN, ILLINOIS

ARE

NE PLUS ULTRA OF WYEBROOK 40129

and Leader of BB Roll of Honor

IMP. WYEBROOK ROSE A. R. 6186 BB

NE PLUS ULTRA OF WYEBROOK

Born April 12, 1916

Weighs 1800 lbs.

He is of Dairy type, being extra long and deep bodied with well sprung ribs and has produced some very nice level heifers of splendid type and capacity. His bull calves speak for themselves.

He is sire of

WYEBROOK ADONIS 53125

sold at Combination Sale for $1700

WYEBROOK ULTRA LAD 57638

Sold at private sale for $2500

and

WYEBROOK SUPREME 58407

Retained for a future Herd Sire.

Half sister to

LASSIE OF OAKHURST 64368

12996.3 lbs. Milk

637.23 lbs. Fat

Class E

and

ULTRA JEANETTE OF OAKHURST 64720

11751.7 Lbs. Milk

574.90 Lbs. Fat

Class G

Federal Accredited Herd. Certificate No. 1530.

LEADER OF ROLL OF HONOR

IMP. WYEBROOK ROSE A. R. 6186 BB

15873.2 lbs. Milk; **745.42** lbs. Fat, class B
14872.1 " " **710.21** " " " BB

Sire—Royal Sequel 2511 E. G. H. B.
Sire—Imp. Galaxy's Sequel 16904
Dam—Loulow of the Salines 3513 F. S.

Dam—Rose of Goodnestone II 7845 E. G. H. B.
Sire—Fleur de Lys 1565 A. R.
By Broomflower 1446, a full brother of Masher's Galore
Dam—Seaview Rose 3921 P. S.

WYEBROOK ROSE

Born June 4 1912

Is a large cow of a great deal of scale. She has a perfect udder—and milked over 60 lbs. of milk a day and made 1624.5 lbs. of milk and 72.94 lbs. of fat in her third month of record. She is a regular breeder and has had 5 calves in 4 years besides making her record.

Fresh in April and will be sold open.

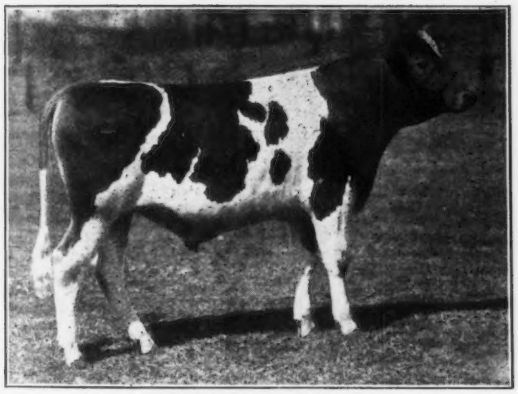

WYEBROOK ADONIS 53125

Sold at the 1919 Combination Sale as a yearling for $1700.00

Our Bulls Should Inherit PRODUCTION.

—They Have TYPE

Our Cows should transmit TYPE

—They Have PRODUCTION

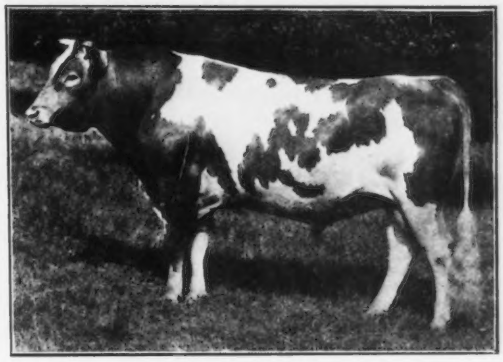

NE PLUS ULTRA OF WYEBROOK 40129

Sire—Ne Plus Ultra IV 29328
Sire—Ne Plus Ultra 15265 A. R
Dam—Golden Lassie of Paxtang 24696 A. R. 1377
14413.65 lbs. Milk: **715.58** lbs. Fat
Dam—Imp. Rosie V. of the Bourg de Bas 36380 A. R 2802
14065.1 lbs. milk; **755.62** lbs. Fat, 3½ years old
Sire—Billy's Fancy 2205 P. S.
Dam—Rosie IV of the Bourg de Bas 8314 P. S.
Daughter of Golden Noble II. 1836 P. S., A. R.

WYEBROOK ULTRA LAD 57638

Sold for $2500.00 to Oscar F. Kinney

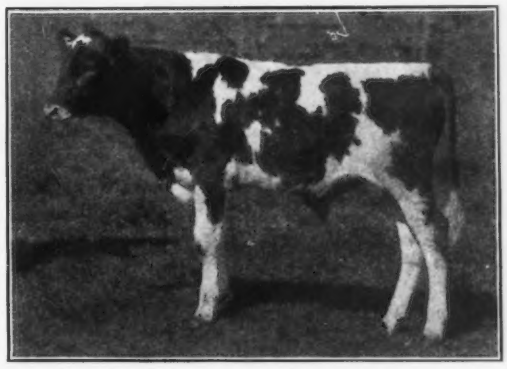

WYEBROOK SUPREME 58407

Will be retained for Herd Sire

A Real Opportunity to Acquire Foundation Blood

Owing to the Removal of One of the Principal Owners it Has Been Decided to Offer the Entire St. Austell Herd for Sale

The herd had previously been reduced in number to a choice nucleus of about forty animals. For over ten years the blood lines of this herd have been built up by high class service bulls, among them:---

Imp. Golden Noble VI. 16917

A son of Golden Noble II. the greatest sire of phenomenal daughters ever bred on Guernsey.

Langwater Prince Charmant 18714

Son of Dolly Dimple's May King of Langwater, sire of Langwater Nancy, Ne Plus Ultra and many other noted animals.

Don Diavalo of Linda Vista 23565

The first Guernsey of either sex to sell for five figures.

Langwater Crusader 28059

A son of the great cow, Rose of Langwater. No bull of any breed can boast a greater heritage of production. His dam, granddams and great granddams, all tested, *average* over 750 pounds of fat.

Daughters and granddaughters of these bulls and choice individuals by such sires as Imp. Cora's Sequel 29414, Governor of the Chene, etc., will be offered at private sale, without reservation excepting in the case of animals consigned to the *Combination Sale*, to breeders desiring to secure foundations of the most approved blood lines.

Visitors will find it convenient to stop at the farm either just before or just after the Combination Sale.

St. Austell Farms Jackson, Michigan

C. G. & W. E. PARNALL, OWNERS

AT THE

Combination Sale

May 13, 1920

St. Austell Farms

JACKSON, MICHIGAN

Will Offer

A Choice A. R. Daughter of **Imp. Clara's Sequel**
Three Daughters of **Don Diavolo of Linda Vista**
Two Heifers by **Langwater Crusader**

Secure a Catalogue of the Sale from
Mr. Leander F. Herrick, Worcester, Mass., and Study
the Breeding of These Animals

"Blood Will Tell"

Stockdale Farms

Offer Extraordinary
Unusual Chance for Securing Foundation Stock

THE COMFORTABLE CAPACITY OF OUR BUILDINGS IS 85 ANIMALS. OUR PRESENT HERD NUMBERS 103. WE BELIEVE WE HAVE ASSEMBLED A LOT OF GUERNSEY INDIVIDUALS—HEAD FOR HEAD—THE EQUAL OF ANY IN THE COUNTRY. VISITORS PRONOUNCE OUR YOUNGSTERS THE FINEST BUNCH OF HEIFERS THEY EVER SAW. OWING TO CROWDED CONDITIONS AND THE EXCESSIVE HIGH COST OF BUILDING CONSTRUCTION WE HAVE DETERMINED TO REDUCE OUR HERD RATHER THAN ERECT ANOTHER BARN. WE THEREFORE OFFER AT PRIVATE SALE, (FIRST COME FIRST SERVED) 18 HIGHLY DESIRABLE REGISTERED GUERNSEYS—13 FEMALES AND 5 MALES—OF VARYING AGES, INCLUDING SEVERAL A. R. COWS, ALL WITHOUT BLEMISH. WE WILL BE PLEASED TO FURNISH SALES LISTS ON MAIL APPLICACATION. HOWEVER, WE ARE PREPARED, FOR 30 DAYS, TO PRICE ANYTHING ON THE PREMISES, EXCEPT OUR HERD BULLS, ON PERSONAL INSPECTION. OUR ABSOLUTE GUARANTEE BEHIND EVERY ANIMAL SOLD. WE SUBMIT THIS OFFER FOR THE THOUGHTFUL CONSIDERATION OF ANY PERSON IN THE MARKET FOR TOP-NOTCH GUERNSEYS.

HYNICKA BROS. INC.
Lebanon, Pa.

STOCKDALE FARMS

Hynicka Bros., Inc. Lebanon, Pennsylvania

TUBERCULIN TESTED GUERNSEY HERD

Includes 15 A. R. Foundation Dams averaging Milk 11379, Fat 556, (All Classes); 11 Heifers Now on Test for Double Letter Class GG and going strong; 20 Heifers, Carrying First Calves, these to be placed on test as they freshen; and 20 Young Heifers, our 1919 crop

SENIOR HERD SIRE

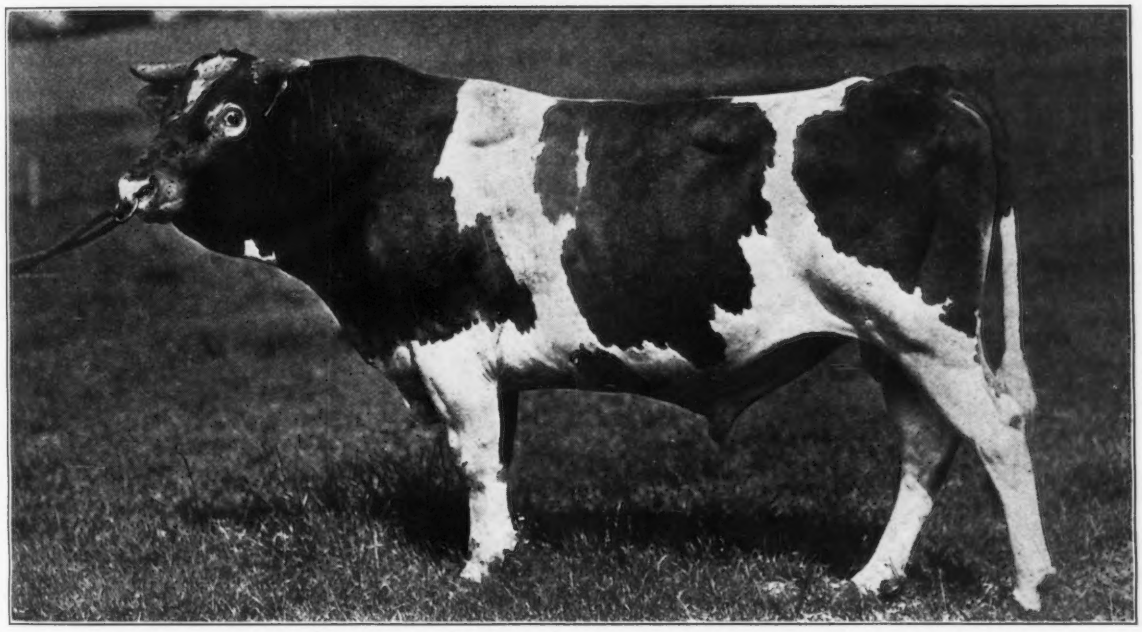

22 STOCKDALE MASHER Calves—14 Females, 8 Males—dropped during 1919. All alive and well. All daughters retained on STOCKDALE FARMS for development and breeding.

Stockdale Masher 29081 A son of IMP. MASHER'S SEQUEL 11462 A. R., the greatest Bull of the Breed, the sire of 72 A. R. daughters and 23 A. R. sons, and the only son of of MAGGIE SHAND 28202 A. R. (a granddaughter of MAY ROSE KING) record 14359 milk, 701.99 fat, class C, she by BEDA'S MAY KING 11893 A. R., sire of 17 A. R. daughters; he by IMP. MAY ROSE KING 8336 A. R., sire of 21 A. R. daughters and 13 A. R. sons. MAGGIE SHAND'S only daughter, EXCELSIOR OF GRASSLANDS A. R., record 10482 milk; 469.97 fat, class D. STOCKDALE MASHER is half-brother of 15 cows in list of high producing dams, including:

NEW GROVE QUEEN A. R. 12710 M., 639 F.		LA BELLE PETITE A. R., 12319 M., 547 F.	
DAM OF		DAM OF	
Mesaba's Queen A. R.	Bell Queen of Briarbank A. R.	Langwater Dorothy A. R.	Langwater King of France A. R.
Briarbank Queen A. R.	Paddy of Briarbank A. R.	Langwater May King A. R.	Langwater Frenchman A. R.

JUNIOR HERD SIRE

Triple Gold Boy 43140 A son of GOLDEN BOY OF PENCOYD 18896 A. R., he by IMP. GOLDEN SECRET 12599 A. R., out of TRIPLE MAY 35925 A. R., she a GLENWOOD Dam.

This herd is remarkable for pronounced individuality as to size, conformation and production, backed by May Rose, Masher's Sequel, Golden Secret, Glenwood and Yeksa breeding. Inspection invited. Positive guarantee with each animal sold. Bull Calves and foundation stock for sale.

F. H. SCRIBNER Telegraphed Approval

CONSUL LANGDON of Hollow Hill Farm 60437

Was offered for the Combination Sale at Chicago on May 13th and the entry first refused, because it came so late. But Charles L. Hill knew Consul's remarkable pedigree and, despite the late date, decided to catalogue him provided he was approved, **on his looks** by F. H. Scribner, the well-known Pacific Coast Judge of dairy cattle. Mr. Scribner telegraphed approval.

CONSUL LANGDON'S PEDIGREE

Consul Langdon of Hollow-Hill Farm 60447. Dropped May 14, 1919

- **King of Hollow-Hill 25876**
  Senior and Grand Champion, South California Fair 1919. First cousin to three bulls, one of whom sold for $14,400, another for $25,000 and a half interest in the third for $15,000, and a son of the bull who sold for $20,000.
  - **Itchen Daisy's May King of Langwater 17349**
    Full brother to Ne Plus Ultra. Recently sold for $20,000.
    - **Dolly Dimple's May King of Langwater 12997**
      - **Imp. King of the May 9001**
        21 A. R. daughters averaging 585.25 fat, 11554.9 milk
      - **Dolly Dimple 19144**
    - **Imp. Itchen Daisy 3d**
      - **May Day E. G. H. B. 1132**
      - **Daisy Gem E. G. H. B. 3342**
  - **Caroline of Chilmark 24812 A. R. 1962**
    Milk 15,185.87; fat 722.97.
    First prize produce of dam, South California fair, 1919. The greatest daughter of that great sire, Cora's Governor of Chilmark.
    - **Imp. Cora's Governor of Chilmark 8971**
      40 A. R. daughters
      - **Governor of the Chene**
        86 A. R. daughters
      - **Imp. Cora's Queen's Prize IV.**
    - **Caroline Masher 20611**
      A. R. record, Fat 428 G
      - **Imp. Masher's Galore 8572**
        Sire of 5 class leaders, grandsire of 4 class leaders
      - **Imp. Caroline Carteret 16001**
        6 A. R. daughters, 1 A. R. son
- **Imp. Cherry III of the Effards 4838**
  A. R.
  Milk 15,567.6
  Fat 735.3
  Grand Champion cow, So. California Fair, 1918.
  - **Alderney II 2215 P. S.**
    6 A. R. daughters
    - **Sequel's Monogram 1838 P. S.**
      25 A. R. daughters
      - **Masher's Sequel 1266 P. S.**
        69 A. R. daughters
      - **France's Honoria 4672 P. S.**
    - **Lady Alderney 5682 P. S.**
      - **Delarey 1337 P. S.**
      - **Lady of Alderney 1990 F. S.**
  - **Cherry of the Effards 3680 F. S.**

HIS LOOKS:—Well, we have no photograph of him we can get in time for this advertisement. But we know he is the best looking young bull out of over a hundred born at our place in the last five years. Long barreled, deep ribbed, broad chested, good width of hip, long from hip to pin-bone, with a perfect back line. We have put him in the Combination Sale because we want to find out in the real market of the auction ring just how good an animal we can breed.

HOLLOW-HILL FARM - - Colton, California

GERAR GUERNSEYS

We are consigning to the National Sale three high-class females all REGULAR breeders and one Splendid Young Bull

Molly of Gerar 513 lbs. fat at 2 1-2 years, 4th at the 1917 N. D. S. in a large class

Dropped her 4th calf before she was six years old, her dam an A. R. cow dropped ten living calves and has three A. R. daughters, her grand-dam the grand old cow, Mary Jane of Gerar, has made three A. R. records, two of approximately 700 lbs. each and will drop her 14th calf in Sept. when she will be seventeen.

Regularity in Breeding is Inherited---Production is Inherited---Type is Inherited

Louis McL. and E. Gittings Merryman
Cockeysville, Maryland

APPLETREE POINT FARMS

Consigns to the Chicago sale the yearling daughter of PENCOYD'S SECRET MAROSE

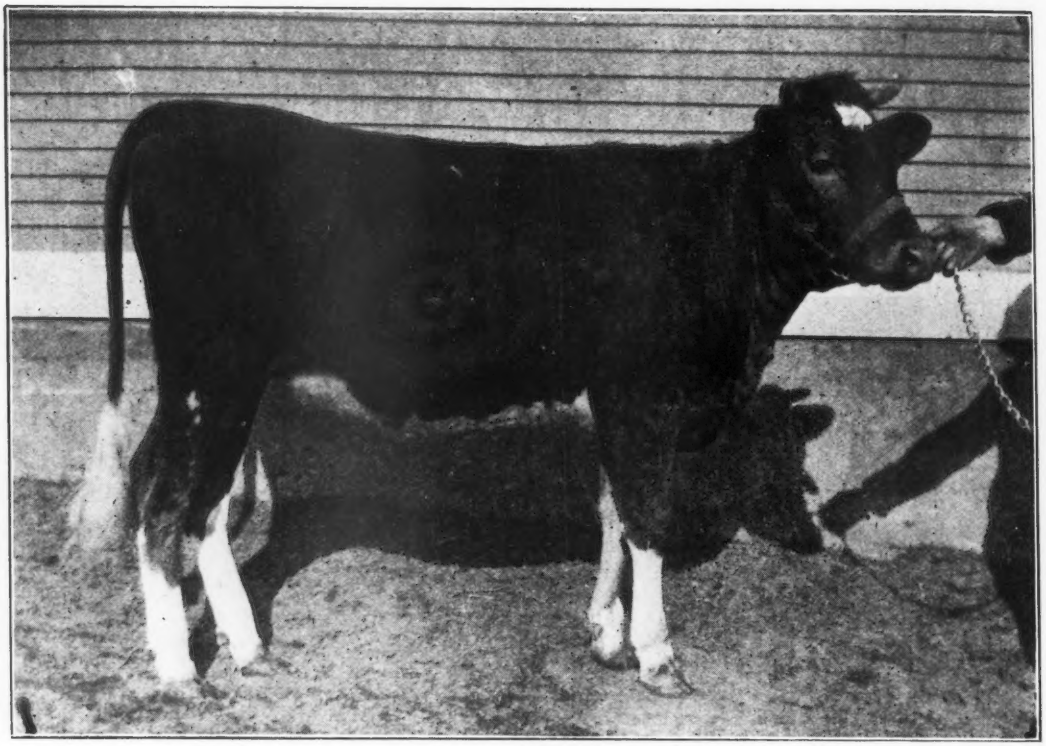

MAY ROSE OF APPLETREE POINT 93924
(Nine May Rose Crosses)
Born Dec. 21, 1918

MAY ROSE OF APPLETREE POINT 93924

Pencoyd's Secret Marose 48332
First prize bull at the Vermont State Fair 1919. Second prize at Eastern States Exposition 1919. Full brother to Red Rose of Pencoyd 2d with 12,759.1 lbs. milk and 593.99 lbs. butter fat in Class D. Now on re-entry test and making great record.

Langwater Pencoyd 21830 A. R.
Sire of Pencoyd's Golden May Secret that sold for $10,000.00
Half brother to:
Ne Plus Ultra; Itchen Daisy's May King of Langwater; Langwater Cavalier; Langwater Nancy with 1011 lbs. of butter fat.

Dolly Dimple's May King of Langwater 12997 A. R.
Grandsire of most of the highest priced animals of the breed.

Imp. King of the May 9001 A. R.
Sire of Langwater Hope with 1003 lbs. of butter fat.
Dolly Dimple A. R.
Champion 3½ yr. old of the breed with 18,458.5 lbs. of milk and 907.89 lbs. of butter fat.

Langwater May Queen 22141 A. R.
Prize winning daughter of King of the May.

Imp. King of the May 9001 A. R.
(See above)
Langwater Heiress 19142
Her dam gave 714 lbs. of butter fat.

Imp. Golden Secret 12599 A. R.
Sire of Nella Jay 3d, 809 lbs. of butter fat. Grandsire of Nella Jay 4th, 1019 lbs. of butter fat. Grandsire of Langwater Hope, 1003 lbs. of butter fat.

Red Rose of Pencoyd 36494 A. R.
Half sister to:
Rose of Pencoyd 865 pounds of butter fat; Nella Jay 3d, 809 lbs. of butter fat; Pencoyd Rose 603 lbs. of butter fat.

Columbia 1185 P. S., A. R.
Rose of Gold 3668 P. S.
Daughter of May Rose II.

Langwater Early Rose 19145
Five A. R. daughters, 2 A. R. sons. Three-quarters sister to Langwater Nancy; one-half sister to Langwater Hope, both with over 1000 lbs. butter fat.

Imp. King of the May 9001 A. R.
(See above)
Early Rose of Raritan 11782 A. R.
12,438 lbs. milk and 630 lbs. of butter fat. Two A. R. daughters.

May Rose King II. 13130 A. R.
10 A. R. daughters with all records well over 425 lbs. butter fat.

Imp. May Rose King 8336 A. R.
A son of May Rose II. and sire of King of the May.
Imp. Secret's Primrose 18907
A daughter of Imp. Golden Secret A. R.

Rose King of Onunda 26462
We own several daughters of this bull and they will be put on test as they freshen.

Myrtle Rose 74015
A large young cow of good dairy type now on test and promising to make a good record. She has just dropped a full sister to May Rose of Appletree Point which we are retaining in the herd.

Sign of the Riches 2d 28324
She is out of a granddaughter of Richesse du Chene who is also granddam of Gov. of the Chene.

Rutilant 8399 A. R.
Out of Sheet Anchor's Rutila A. R. and by Rutila's Sheet Anchor A. R.
Sign of the Riches 10272
One A. R. daughter with 582.88 lbs. of butter fat at 3 years.

Fancy's Lad 2863 P. S., A. R.

Billy's Fancy 2205 P. S., A. R.
Sire of Imp. Rosie V. of the Bourg de Bas with 14,065 lbs milk, 755 lbs of butter fat in D. His sire, Imp. Billy's France, has 20 A. R. daughters.
Lucy's Daisy 4725 P. S.

Imp. Brunette IV. of Le Marais 51226 A. R.
9,647.4 lbs. milk and 460.82 lbs. butter fat.

Brunette of Le Marais 4249 F. S.

(On Guernsey)
(On Guernsey)

This is a heifer with good depth and splendid udder development, having four, large, well placed teats. She should be ready to be bred soon after the sale.

U. A. WOODBURY II., Owner - - - Burlington, Vermont

APPLETREE POINT FARMS

consigns to the Chicago Sale

Imp. Fleurie II. du Tertre 43666 A. R.

IMP. FLEURIE II. DU TERTRE 43666
Born Feb. 11, 1912
Record: 8,515.9 lbs. milk and 410.44 lbs. fat at 2 years
Her last calf, a bull, was dropped May 8, 1919
She is due to freshen by Pencoyd's Secret Marose June 30, 1920
(Photograph taken last May when seven years old)

IMP. FLEURIE II. du TERTRE 43666

Imp. Princess's Jewell A. R. 1551.
28 A. R. daughters.
Sire of:
Imp. Dora II. of Les Marais 37737, 15,434.9 lbs. milk, 770.38 lbs. fat in C; 16,664.5 lbs. milk, 904.71 lbs. fat in A.
Imp. Bella II. du Grand Fort 36346, 12,076.2 lbs. milk, 583.59 lbs. fat.
Imp. Princess Bergere 33074, 11,509.9 lbs. milk, 516.4 lbs. fat (now on re-entry).
The last two have been Grand Champion at the National Dairy Show and other leading shows of the country, the last few years.

Golden Jewel R. G. A. S. 1336 P. S.
Sire of Imp. Chronicle 19555—9,458.15 lbs. milk, 444.48 lbs. fat. Re-entry: 12,920 lbs. milk; 611.42 lbs. fat.
Half brother to Imp. Golden Secret A. R.

Hartley of Chitral A. R. 1182 P. S.
Sire of Imp. Froome's Queen 28706.
9,993.5 lbs. milk 500.3 lbs. fat in AA
11,227 " " 551.8 " " " A
13,902.2 " " 715.8 " " " A
14,484 " " 750.8 " " " A

Rose of Gold 3660.
A daughter of May Rose II. and dam of Imp. Golden Secret A. R.

Oam's Paul 1214.

Princess Raglan 18887.

Noble Lady 4374.

(On Guernsey)

Fleurie du Tertre 3887.

(On Guernsey)

A wonderful individual herself, and one of the last daughters of that great May Rose bull, Princess's Jewell. Being ready to freshen, as she is, a few weeks from the time of the sale by such a superbly bred bull as Pencoyd's Secret Marose, she should command especially the attention of those who want a good breeder as well as the best in quality and blood lines.

U. A. WOODBURY II., Owner - - Burlington, Vermont

Brookmead Farm Guernseys

Devon, Pennsylvania

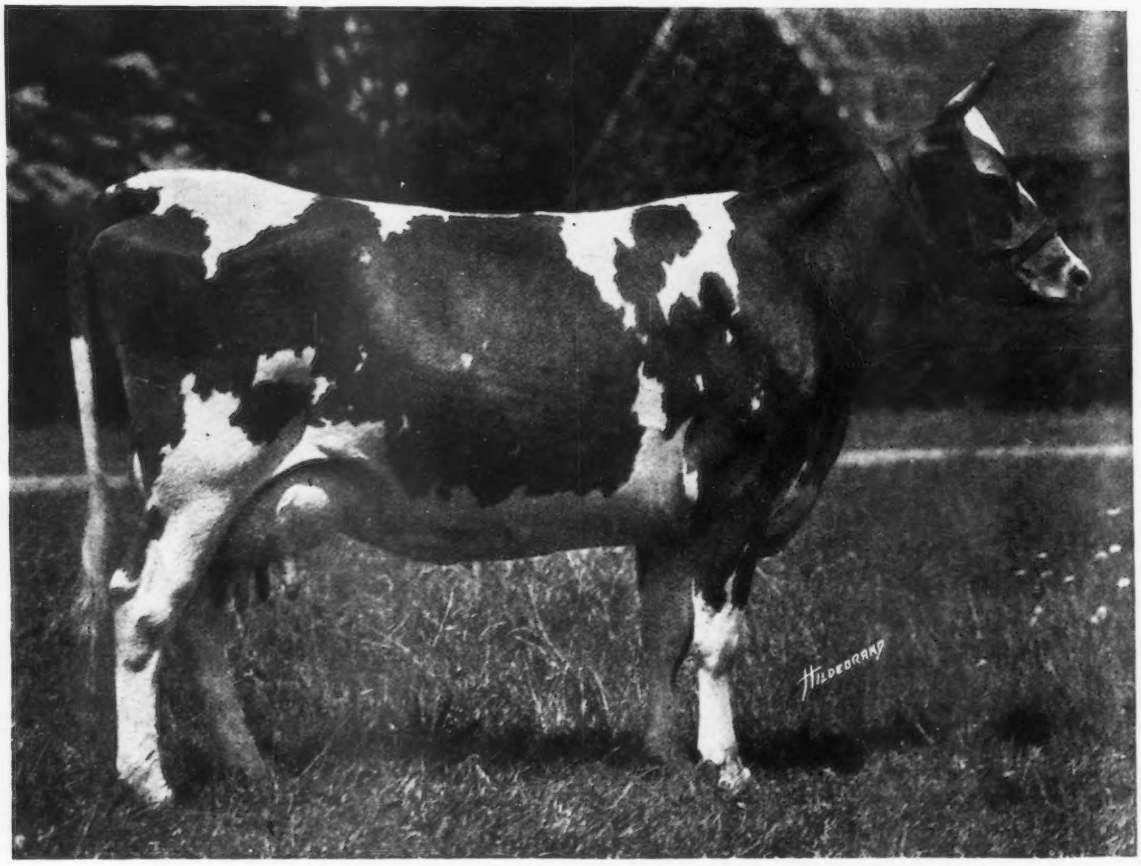

PALLOTTA'S BELLE OF BARRINGTON 38472

A. R. 4363—Milk 11,981.55
Class E. Fat 649.21
Average Test 5.42%

SIRE—King Bell 13482 A. R.
(A son of May Rose King)
DAM—Pallotta 25102

A "Twin Sister" with Pallotta's Beauty of Barrington 38471 A. R. 4518—Milk 10,786.05—Fat 650.08 Class D. Average test 6.03%—Pallotta's Beauty is now on retest and her credits, subject to the usual verification, are:

MONTH	MILK	FAT	TEST
January	1994.5	101.62	5.11
February	1706.4	98.46	5.77
March	1645.0	111.20	6.76

See Opposite Page For Our Offering

FOR SALE

Two Outstanding Bulls by "Royal Master" out of the "Twin Sisters" mentioned on opposite page. See pedigree below

Pallotta's Belle's Bull Dropped October 22, 1919

Pallotta's Beauty's Bull Dropped December 9, 1919

Langwater Royal Master 23663 A. R.
Sire of Brookmead's Sept. Morn 551 lbs. fat in Class G.
Brookmead's Columbine 536 lbs. fat, Class G.
Brookmead's Dairymaid 7th place in Class FF when record made with 483 lbs. fat.

More to go on test and sure to do well. Also sire of Langwater Steadfast, Junior Bull at Langwater Farms and Langwater Planet, Junior Bull at Fillmore Farms.

Out of same dam as Imp. Royal Rival A. R. the sire of Langwater Dolly Bloom, 866 lbs. fat and Lang. Hayes Rosie 645 lbs. fat and dam of Lang. Hayes Rosie's King of the May.

DAMS
(Twin sisters)
Pallotta's Belle of Barrington 38472 A. R. 4363
Milk 11,981.55; fat 649.21; average 5.42%; Class E.

Pallotta's Beauty of Barrington 38471 A. R. 4518
Milk 10,786.05; fat 650.08; average 6.03%; Class D.
Pallotta's Beauty is now on retest and milking from 60 to 67.1 lbs. a day with a high test.

Imp. King of the May 9001 A. R.
Twenty-six daughters average over 600 lbs. fat. Sire of **Full Brothers** "Stars and Stripes" and Dolly Dimple's May King, also Lang. Hope, 1003 lbs. fat. Grandsire of Lang. Nancy 1011 lbs. fat and Brookmead's Dorothy 742 lbs. fat in Class G.

Imp. Royal Rose of Easton 15483 A. R.
Milk 9,576.9; fat 517.80 at 3 years. Considered to be the best breeder in Langwater herd. Dam of 2 daughters with over 500 lbs. fat in Class G and 2 sons, the sires of big record cows.

King Bell 13482 A. R.
First and Grand Championship, Michigan State Fair 1911.
Second prize National Dairy Show, 1911. Sire of Country Belle of Great Barrington 606 lbs. fat.

Considered best individual son of May Rose King.
Sire of Barrington May King, purchased by U. S. Government.

Pallotta 25102
Dam of 2 A. R. cows with high records.

Imp. May Rose King 8336 A. R.
Twenty-one daughters average 584 lbs. fat. Only exceeded by his son, King of the May. Sire of Queen of the Roses 852 lbs. fat, and dam of Don Diavolo of Linda Vista sold for $10,000.

Imp. Itchen Daisy 3d 15630 A. R. 100
Milk 13,638; fat 714.4. After May Rose 2nd the Foundation Cow of the May Roses. Dam of Ne Plus Ultra, Itchen Daisy's May King, etc.

Itchen Jewel 1112 E. G. H. B.
Sire of May Rose King A. R. See below.

Royal Rose 4279 E. G. H. B.
One of the great show cows in England. Dam 2 A. R. daughters. By same sire as dam of Itchen Daisy 3d. See above.

Imp. May Rose King 8336 A. R.
See Above.

Imp. Bella 3r of the Ramee 18899
Was under A. R. test at time of sale. Dam of Belladia. Milk 19,631.9; fat 934.05 and dam of Dupee's Junior Bull Royal Rose King.

Guernsey Champion 8218 A. R.
First prize and Grand Champion, St. Louis 1904. Sire of Triple Champion with 11 A. R. daughters and Champion's La Belle 537 lbs. Fat.

Imp. Polly of the Pallotterie 2d 18898
Dam of a daughter in A. R. with good record.

Itchen Jewel 1112 E. G. H. B.
Sire of dam of Royal Mastr. See below.

May Rose 2d
Foundation of the May Rose family.

May Day 1132 E. G. H. B.
A son of May Rose 2nd. See below

Daisy's Gem 3341 E. G. H. B.
Sired by Active Lad. See below.

Loyal of the Hunguets 987 P. S., A. R.
First prize 1896.

Imp. La Belle Francesca 16689 A. R.
Dam of La Belle Petite A. R.

Active Lad 653 E. G. H. B.
Grandsire of Itchen Dairy 3d see below.

Tea Rose 2336 E. G. H. B.

Itchen Jewel 1112 E. G. H. B.
See above.

May Rose 2d
See above.

Fountain Head 1309
A son of France's Jewel 2d A. R.

Bella of the Ranee 2390 P. S.
A daughter of Imp. Island Champion.

Imp. Island Champion 6263.
See above.

Sheet Anchor's Honoria 9163

Sly of the Bordages 2nd 1330 P. S., A. R.
One daughter with 718 lbs. Fat.

Polly of the Pallotterie 2349 F. S.

We also offer two sons of "Stars and Stripes 2d" out of especially large A. R. dams at reasonable prices

Address all correspondence to

BROOKMEAD FARM

FRANK GRAHAM THOMSON, Owner **526 Land Title Bldg., Philadelphia, Pa.**

Farm at Devon, only 18 miles from Philadelphia, with fine train service

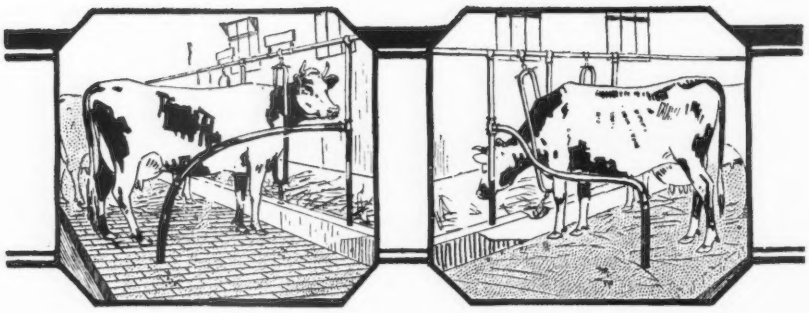

What Has *Your* Experience Been?

SOONER or later, in one way or another, the stabling of cows on floors that are cold, hard and slippery is almost sure to prove costly. It costs money to cure garget, rheumatism, pneumonia, hoofrot, stiff knees, and bunchy joints ; and a cow with a broken bone cannot be patched up and made "as good as new." These are some of the penalties which must be paid for selecting the wrong kind of stall floors. Perhaps you know, from personal experience, what a positive menace cold, hard floors are. Dairymen who have chosen

Circle Ⓐ Cork Brick
FOR ALL STALL FLOORS

All genuine Armstrong Cork Brick bear the Circle A trade-mark

for the stalls in their barns can vouch for the fact that cork brick tend to prevent in a very substantial way many of the diseases to which cows are subject. And they provide excellent insurance against falls and the injuries which are liable to result from them.

Warmth, ease underfoot, non-slipperiness, sanitation and durability —five essentials of a satisfactory stall floor—are qualities that have put Circle A Cork Brick in over 12,000 dairy barns in the United States and Canada.

Dairymen and breeders who have not read the 28-page illustrated book, "Better Stall Floors," will find in it a great deal to convince them of the advantages of Circle A Cork Brick. Send for a copy and a sample brick. No charge.

ARMSTRONG CORK & INSULATION CO., 119 Twenty-fourth Street, Pittsburg, Pa.

"The Increase On One Cow Proved the Guarantee"

—Now We Will Use Larro For the Entire Herd

That's the history of almost every case.

In the large well organized dairies, where the management figures results down to a scientific certainty, they eventually ***standardize*** on Larro.

The big operators in the milk producing business use Larro for just one reason—because it insures the highest possible milk flow over the longest period—at the same time maintaing the health of the cow. In starting to feed Larro now you get the same guarantee of ***more milk*** which has stood back of Larro for seven years.

To you this guarantee is an absolute promise of better results from your cows—to the veteran Larro user it is a double assurance that Larro today is the same as it was in the beginning—that its quality will never be changed.

The Larro Dealer Is Ready To Supply You

The Larro guarantee means just what it says—you get more milk or your money back—and the Larro dealer is ready to supply you at once.

If your dealer does not carry Larro write us for litrature and name of dealer nearest you.

DEALERS: Write for Liberal Proposition

The Larro Milling Company, 108 Larrowe Bldg., Detroit

Larro-feed

THE READY RATION FOR DAIRY COWS

GUARANTEED LARROWE PRODUCTS

IMP. CHEMINANTE XI., 9 YEARS OLD

Island Record 564 lbs. at 2 years and 8 months in 311 days

She Was First Aged Cow National Dairy Show 1919

Contending cow against Marsh's Rose des Houards for Grand Champion Female

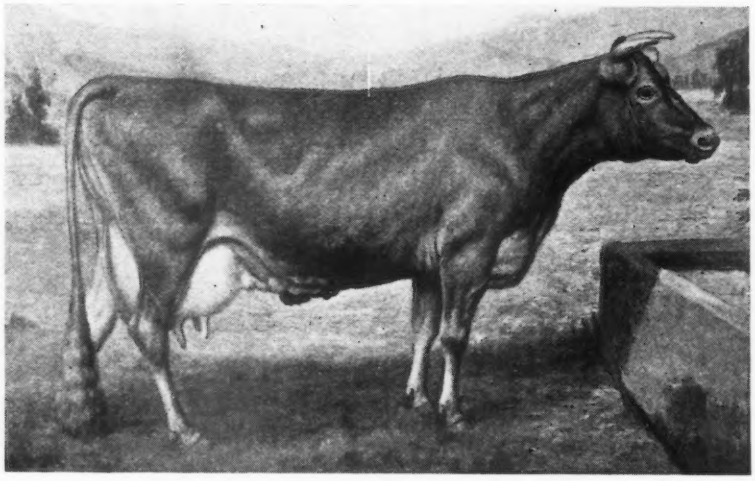

EXHIBITED BY EDGEMOOR FARM, SANTEE, CALIF.

Note Record Made on Two Milkings Per Day

CLELAND FARMS

HAVE CONSIGNED TO THE

THIRD COMBINATION SALE

MIDLOTHIAN, ILL.

THURSDAY, MAY 13, 1920

GLENORA OF KEEWAYDIN 80569

SIRE: **Imp. Bickleigh Chieftian 41159**
4th prize, R. G. A. S. Whit-.1916.

DAM: **Glenora of the Gouies 35830 A. R.**
11,384.50 lbs. milk, 598.16 lbs. fat. First prize, Indiana State Fair, 1914. Grand Champion, Ohio State Fair 1914. She is the dam of one A. R. daughter.

Chagrin Falls Ohio

Burnside Farm

HAS

NEVER

had such a choice lot of young bull calves as are now offered

Sired by our young herd bull. Their dams have one or more crosses of May Rose blood and have records or are now on test.

Address

Jas. B. Robertson, Supt.
Eccleston, Md.

...3...

Registered Guernsey

Heifer Calves

$650

These calves are from good (untested) dams—Sired by May Rose Bull whose dam as a 2 year old has an A. R. O. record of 550—and her dam 650 lbs. fat.

Calves are nicely marked—straight and right—don't wait on these.

J. M. WILLIAMS

North Adams, Mich.

FLYING HILLS FARMS

—HOME OF—

Pencoyd Golden Secret
Pencoyd's Fashion Plate

OFFER FOR SALE

2 Young Bulls of Class and Distinction
Sired by Pencoyd's Golden Secret

Dams now on test with 45 and 55 lbs. of butter fat per month

A chance to buy at a reasonable price, sons of a young bull whose daughters are going to make famous

Flying Hill Farms

Reading, Pa.

TWO BULLS

OF THE GUERNSEY BREED

Have 22 or more daughters whose average production is over 600 lbs. butter fat in a year

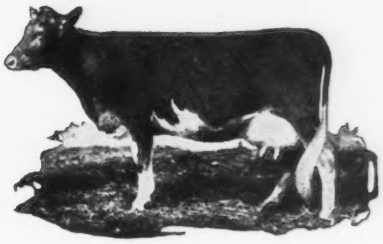

THE GREAT

Golden Noble II

is one of the two

KING OF THE MAY

is the other

OUR HERD BULL

GOLDEN NOBLE OF THE LAKES

Carries 37½% of Golden Noble II's blood. His young daughters have wonderful udders. There's a reason! See photo of Daisy Moon IV (no retouching done on the udder of this cow.)

We are consigning Marathon Rose of Jean Du Luth No. 79778, a double granddaughter of May King of Linda Vista A. R., to the May 13th consignment sale. She is bred to our Golden Noble of the Lakes, whose first three dams average 714 lbs. butter fat, and he has five May Rose Crosses.

Write for Catalogue of Our May Rose-Golden Noble Guernseys, just off the press.

Jean Du Luth Farms

NICKERSON, MINNESOTA

Geo. P. Grout, Managing Owner

HERDLEA STOCK FARM

"The Home of the Best in Guernseys"

Consigns to the National Sale a Choice Representation of the Herd

A TWO YEAR OLD DAUGHTER OF NE PLUS ULTRA
Now on test, in G., milking 40 lbs. a day

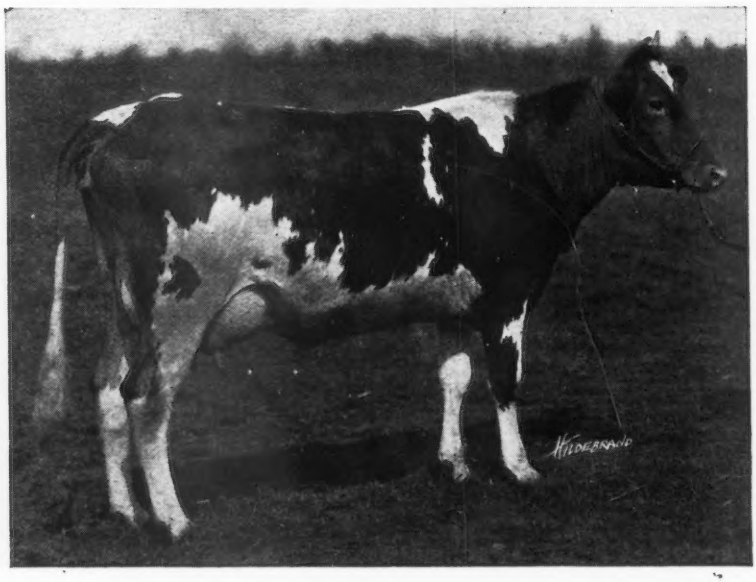

A daughter of Charlotte's May King, now on test.

A splendid daughter of Governor I. of the Chene's Son, now on test, she and six of her half sisters, by the same sire, average 322 lbs. fat in 190 days.

Lady Justina of Locust Lane, a daughter of Langwater Royal II., a show cow tracing to Procris of Paxtang.

A future herd sire, son of Langwater Raritan, the only Guernsey sire with a 1000 lb. full sister out of a 665 lb. daughter of Surprise, the sire of Brown Eyes of Anna Dean Farm 836 lbs. fat.

HERDLEA STOCK FARMS

NEW HOPE, PA.

WEDGEMERE FARM

FRAMINGHAM, MASS. R. D. 2

GUERNSEYS

FOR SALE—3 Bull Calves, two by sires bred at Langwater Farms, one sired by Jethro's May King of Linda Vista 14591 A. R. by good producing dams
Also a Few Cows and Heifer Calves for Sale

FOR SALE
(SPECIAL)
BULL CALF
Wedgemere Fame
Dropped Nov. 23, 1919
This is a show calf and will transmit production
PRICE $500

Cherry's Regent 54953

Topsy of Edgewater A. R. 4891
11715 lbs. milk, 560.58 fat
Class F

A granddaughter of Imp. Golden Secret 12599

Prince Regent of Meadowbrook
15962 A. R.

Cherry of Edgewater A. R. 3361
13454.2 lbs. milk, 732.97 lbs. fat
Class G. A Class Leader

Pencoyd's Golden Secret
16550 A. R.

Imp. Topsy of Carteret 2745 A. R.
17,691.1 lbs. milk, 780.08 lbs. fat.
Class A

For Particulars and Photograph

L. D. TOWLE, Owner **L. E. PALMER, Mgr.**

DELLWOOD FARM

R. D. No. 2 MOUNT KISCO, N. Y.

John Henry Hammond, Prop J. O. Sewall, Mgr.

Proven Sire For Sale to Avoid In-Breeding

Masher's Elsie's May King 30630

HIS FIRST DAUGHTER to be tested will qualify with over 570 lbs. fat as a two year old. Others on test.

HE IS A SON of Masher's Elsie A. R. 1967. Records: 14458 lbs. milk; 745.75 lbs. fat in class E. Class Leader; 855.34 lbs. fat, class A.

HE IS A GRANDSON of Itchen Daisy's May King of Langwater 17349 A. R., of King Masher 11084 A. R., and of Golden Elsie 2d 33722 A. R., 13409 lbs. milk; 672.94 lbs. fat at two years.

HIS DAUGHTERS have fine udders. Price $1500. Pedigree and photograph upon request. My herd consists largely of his daughters.

Barron County Guernsey Breeders'

SECOND ANNUAL CONSIGNMENT SALE

AT BARRON, WIS., MAY 25th and 26th

130 Head — 70 Purebreds — 60 Grades — 130 Head

Included in this sale are:

1. Entire herd of J. S. Govin & Son, consisting of 14 cows, several of them bred to Conqueror's Melrose's Hambro 41668, a son of Langwater Hambro A. R. with 20 A. R. daughters and out of Conqueror's Melrose A. R., 515 lbs. fat at 6 years, a double granddaughter of Governor of the Chene A. R.—Eleven daughters of this bull from 4 months to 2 years old.
2. Daughter of Deanie's Rose King A. R., bred to a son of Langwater Raritan A. R.—Now on test.
3. A double granddaughter of Prince of Stillwater A. R., milking over 40 lbs. daily. 3 of her daughters, 2 granddaughters. All wonderful individuals.
4. Two Yearling granddaughters of Itchen Daisy's May King of Langwater A. R.

Remember that Barron County is having the Wisconsin "area test" for tuberculosis. To date 1200 have been tested without a single reactor.

Send for catalogue to

E. F. Jones, Secretary — Barron, Wis.

SAUGERTIES FARM GUERNSEYS

J. O. WINSTON, Owner

We will consign to the Third Combination Sale to be held May 13th at the farm of Mr. E. V. Maltby, Midlothian, Ills.

Saugerties Royal Prince 59532
Born March 27, 1919

Ultra May King A. R.
Sire of:
Saugerties May Glory A. R. 7604; 10699.80 lbs. milk; 566.60 lbs. fat. class G.
Saugerties Golden May A. R.; 9698.7 lbs. milk; 479.83 lbs. fat; Class G.
Glory of High Point A. R. 6683; 10858.60 lbs. milk; 532.68 lbs. fat; Class G.
High Point Cavalier 49124 sold for $16,400.

Don Bernardo of Linda Vista A. R.

Jethro's May King of Linda Vista A. R.

Jethro Bass A. R.

Langwater Rosie A. R.

Rutila's May Rose A. R.

Imp. May Rose King A. R.

Sheet Anchor's Rutila A. R.

Ultra Lady A. R.

Ne Plus Ultra A. R.

Dolly Dimple's May King of Langwater A. R.

Imp. Itchen Daisy 3d A. R.

Lady Sterling A. R.

Speculator

Imp. Lady Financier A. R.

Ne Plus Ultra A. R.

Dolly Dimple's May King of Langwater A. R.

Imp. King of the May A. R.

Dolly Dimple A. R.

Imp. Itchen Daisy 3d A. R.

May Day A. R.

Daisy's Gem

Princess May Rose A. R.
8878.60 lbs. milk; 517.53 lbs fat; Class G.
11357.30 lbs. milk; 631.95 lbs. fat in 335 days; Class C.

Pretor A. R.

Rutila's Sheet Anchor A. R.

Imp. Pretoria A. R.

Princess Pretoria A. R.

Princess Florham

Florham King

Imp. Princess of France

Federal Accredited Herd--Certificate No. 1511

SAUGERTIES FARMS — P. O. Box 134 — Saugerties, N. Y.

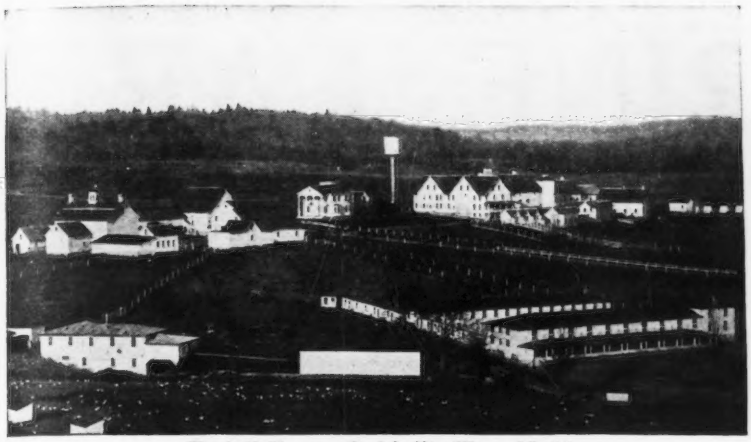

Tarbell Farms, Smitbville Flats, N. Y.

TARBELL FARMS GUERNSEYS

HERD SIRES
- GOLDEN SECRET OF PENCOYD 23462 A. R.
- GOLDEN SECRET OF TARBELL FARMS 36146
- MAJOR GALORE OF HARBOR HILL 47978

We are offering for sale BULLS from two to twenty-two months of age, by above sires and out of Advanced Register cows or cows now under test and doing well

We will Prepay all Express Charges on Bulls sold before June first

Write for prices and particulars

TARBELL FARMS, Smithville Flats, Chenango Co., N. Y.

Railroad Station, Greene, N. Y. D. L. & W. R. R.

BELL-FOUNDER'S Daughters

are making REAL RECORDS

JANUARY RESULTS

MONOBELLE finished with 16724.3 pounds milk; 852.23 pounds fat (unofficial)
MY FANCY produced 1732.1 pounds milk; 91.80 pounds fat (4th month unofficial)
COUNTESS PRUE produced 1881.0 pounds milk; 100.80 pounds fat (1st month unofficial)

16 Completed Records Average 608 POUNDS FAT

We can supply Bull Calves carrying 25 to 50 per cent. of Bell-founder breeding with a a desirable infusion of May Rose blood

Falcon's Flight Farms

Litchfield, Conn.

B. AUSTIN CHENEY **WALTER A. COOK, Manager**

FOUR PINE FARM

will consign to the sale at Midlothian Farms, May 13th, Polly of Four Pine 67139, dropped February 12th, 1916, by Imp. Governor's Whimsome 26189. Her dam, Imp. Polly of Scholtz Farm 49349, recently completed a record of 527.80 pounds butter fat in class A.

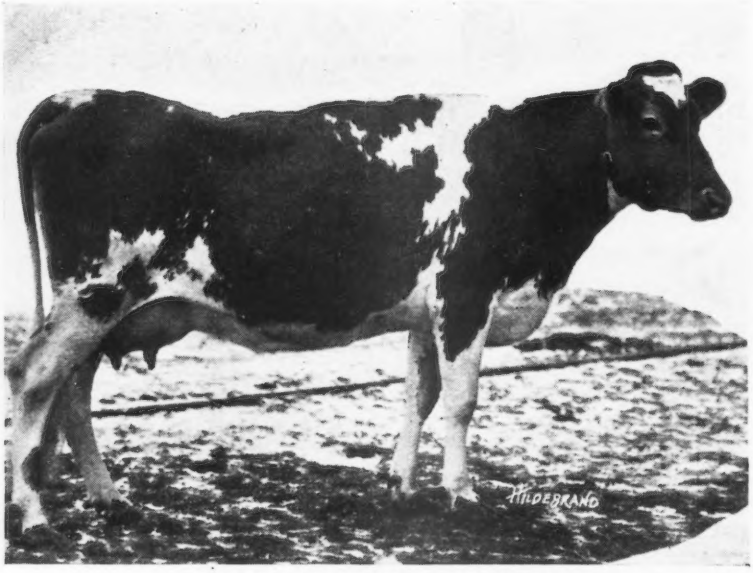

POLLY OF FOUR PINE 67139

Polly of Four Pine is now on official test and in 308 days has produced 11536.4 pounds milk and 520.71 pounds butter fat.

She was bred to King of Chilmark 20798 on November 29th, 1919, whose first five daughters to finish test averaged 13088.0 pounds milk and 708.49 pounds butter fat at an average age of 3 years and 6 months

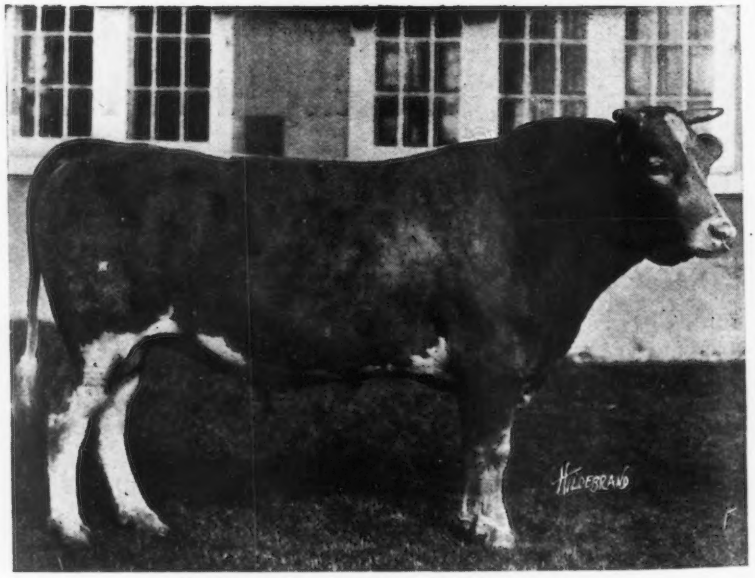

KING OF CHILMARK 20798 A. R.

FEDERAL ACCREDITED HERD--Certificate No. 708

F. K. BABSON, Prop. HINSDALE, ILLINOIS E. D. COMSTOCK, Supt.

ISLAND FARM

CONSIGNS TO

THE THIRD COMBINATION SALE AT MIDLOTHIAN, ILLINOIS

The 1918 Grand Champion Guernsey Cow

Undefeated at Ten Leading Shows

Including Waterloo and the National Dairy Show

IMP. BELLA II. du GRAND FORT 36346 A. R.

A. R. Record—Milk 12,076.2 lbs; B. F. 583.59 lbs. (Was four weeks on show circuit while this record was being made.

Dam of three A. R. daughters now on re-test, which promise to average 520 lbs. fat at average age of 3 years 7 months.

Four Daughters have been notable prize winners, including BELLA'S GOLD LASSIE 63199 A. R. Winner of First Prize at eight shows and awarded Guernsey Cattle Club Special Prize as best two year old in milk bred by exhibitor, at Waterloo and the National Dairy Show.

BELLA II. du GRAND FORT was bred August 5th to BEDA'S MAY KING 11893 A. R. (nine of his daughters 601 lbs. fat at average age of 3 years 4 months.

ISLAND FARM guarantees a living calf to this service and will pay $1000.00 for this calf at 6 months old.

CONSIGNMENT No. 2

LA NOCE'S MAY ROSE 91329. This heifer is an outstanding yearling daughter of LA NOCE of RIVERSIDE FARM 36284 A. R., whose record of 14,776.6 lbs. milk and 710.66 lbs. fat in Class AA was a world's record when made.

LA NOCE OF RIVERSIDE FARM stood 4th in a class of 16 aged cows (including Bella II. du Grand Fort) at Minnesota in 1916.

This heifer was sired by Maxim of Linda Vista 42270, 2nd prize Senior Yearling bull at Waterloo and the National in 1918. He is a son of Don Filippo, a ¾ths brother to Don Diavolo, who sold for $10,000 at Lake Forest in 1918

Ry. St.--Island, Minn. **P. O.--Floodwood, Minn.**

OLIVER S. JOHNSON

Auctioneer

TIPTON - - IOWA

My Guernsey Sale Dates Are

MAY 15
Marshfield, Wisconsin
Dr. M. B. Wood, Sec. Mankato, Minn.

MAY 25
Barron, Wisconsin
E. F. Jones, Sec.

MAY 26
Barron, Wisconsin
E. F. Jones, Sec.

Iowa Big Guernsey Day and First Annual Iowa Sale

WILL BE HELD AT

ALBERT HYZER FARM
STORM LAKE, IOWA

Wednesday, June 16th

Get Your Date Early—I Am a Busy Man

IOWA'S FIRST Guernsey Day Sale

WILL BE HELD AT

Dairyland Farm
STORM LAKE, IOWA

WEDNESDAY JUNE 16th

Consignments of Registered Guernseys from the following herds:

Wilbur W. Marsh--Mountain Bros.
Iowa State College--Dean Curtiss
Grant Enlow--Rob't Coppock
W. B. Quarton--Dairyhurst Farms
and others

A REAL HIGH-CLASS OFFERING

Lay Your Plans Now

OLIVER S. JOHNSON

Auctioneer

TIPTON IOWA

SIXTY HEAD SIXTY HEAD

Second Annual Guernsey Sale

TO BE HELD BY THE

Clark County Guernsey Breeders' Association

Sale will be held in New Livestock Pavillion, One Block from Depot, at

OWEN, WIS. MAY 22, 1920

Our sale will head the GREAT WISCONSIN SALE CIRCUIT OF 1920
May 22, Owen; May 25-26, Barron; May 27, Eau Claire; May 28, Fond du Lac; June 1, Livingston; June 2, Waukesha; and June 3, Delavan

It is our aim to offer only first class animals, free from disease, and of good breeding and type. We intend to please and continue to please our buyers. Nothing but good stock is allowed to be entered, and must pass the rigid examination of an Inspection Committee consisting of three breeders.

Clark County has now over Fifty Thousand Dairy Cows. We have many good Guernsey herds in the County and our sale should offer a good opportunity to the live buyer. Our catalogs will be ready for mailing about May 1st, and will tell all about the animals, conditions, terms, etc., etc. Write for it.

AUCTIONEERS, Col. Krause and Drake

For Catalogue Address

R. C. POWERS OWEN, WIS.

Excellent Train Service, and Shipping Facilities

EDGEWATER FARMS

Has been the Home of Such Guernseys as

	A. R. NO.	FAT		
MIRANDA OF MAPLETON	914	565.97	1st	Calf
" " "	914	540.25	2nd	"
" " "	914	783.40	3d	"
" " "	914	927.14	4th	"
Dry but once carrying 5th calf five and one-half months				
MIRANDA OF EDGEWATER	2363	730.49	1st	Calf
NELLIE TOSTEVIN OF MAPLETON 3d	2121	664.01	1st	"
WHITE WING OF EDGEWATER	3504	653.14	1st	"
IMP. MA CHARMANTE 6th	1995	740.20	2nd	"
NELLIE TOSTEVIN OF MAPLETON 2d	1863	637.31	2nd	"
IMP. PRIMROSE OF THE PREVOSTS II.	938	639.21	3rd	"
IMP. BELLE DES PIQUES	3908	661.40	1st	"
IMP. NINETTE OF THE PREVOSTS	879	646.21	3d	"
IMP. DAISY MAID OF THE FRIQUET	2120	695.15	3d	"

	A. R. NO.	FAT
IMP. TAYLOR'S CREAM CUP	1078	788.87
IMP. CHARMANTE IV. OF THE GRANDES CAPELLES	2015	716.16
IMP. QUEEN REGENT IV.	1000	583.66
" " " "	1000	694.58
" " " "	1000	889.57
" BEAUTY II. OF MARESQUET	1395	657.29
" MAGNET OF THE ISLE	1394	674.91
" ROBIN DE CARTERET III.	1467	648.50
" MAY ROSE III. OF LA MASSE	1723	669.58
" VALENTINE OF THE ISLE	3686	663.61
" BUTTERCUP 2d OF BEAUREGARD	2638	659.71
PRINCESS DEASIE	2275	666.22
NELLIE TOSTEVIN OF MAPLETON 2d	1863	676.49
CHERRY OF EDGEWATER	3661	732.97
IMP. TOPSY DE CARTERET	2745	780.08
IMP. MANOR VIEW GULLY	2348	727.09
IMP. BONITA II. OF LES BORDAGES	2876	651.96

70 others owned by us or that we have sold have made records ranging from 400 to 630 pounds of fat. May Rose and Governor of the Chene HERD BULLS

We are offering a few choice bred HEIFERS and some nicely bred young BULLS

F. G. BENHAM & SON

CANANDAIGUA NEW YORK

THORN HILL FARM

Deerfield, Ill.

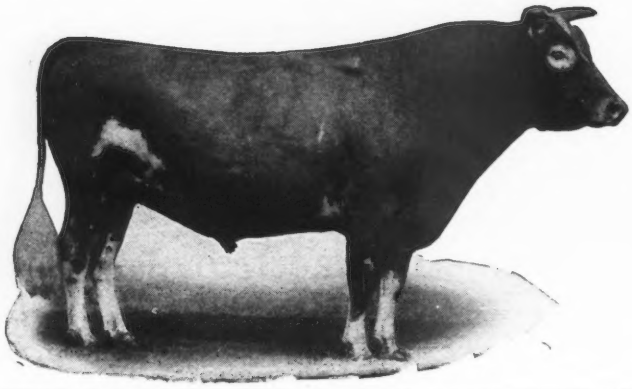

SENIOR HERD BULL

Victor of Pencoyd 18901

(Dropped Feb. 1911)

10 A. R. Daughters { 5 daughters averaging 542.2 fat
5 daughters averaging 427.0 fat
All records made at 2 to 4 years

Sire—IMP. GOLDEN SECRET 12599
Great Reproducing May Rose Sire

Dam—JESSIE OF MAPLE LANE 23457
Milk, 12304 lbs. Fat, 595.0 lbs.

FOR SALE

Dairy Maid's Rouge of Iowa 24845
Dropped Jan. 22, 1913. 3 A. R. daughters.

Dairy Maid's Pride of Iowa 14941
7 A. R. daughters.

Imp. Rouge III. of the Brickfield 28376
12454.1 lbs. milk; 632.8 lbs. fat.

Stranford's Glenwood of Pinehurst 13609
12 A. R. daughters. 3 A. R. sons.

Dairy Maid of Pinehurst 24656 A. R.
17285.3 lbs. milk; 910.7 lbs. fat.

Royal Governor of l'Etiennerie R. G. A. S. 1484.
9 A. R. daughters. 5 A. R. sons.

Imp. Rouge of the Brickfield 40144
1 daughter with 612.5 lbs. fat. 1 daughter with 632.4 lbs. fat.

Write for further particulars and photograph.

AUG. ZIESING, Proprietor — ARTHUR A. KRELL, Manager

The Midvale Farm

MOLINE, ILLINOIS

Will Consign to the Combination Sale the Yearling Heifer Dorset Daisy of Midvale 3d

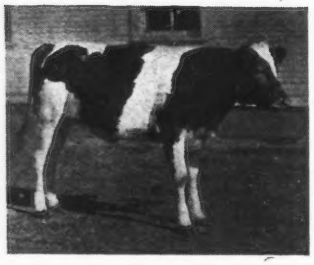

DORSET DAISY
of Midvale 3d
91692
(Born April 6, 1919)

Rex's King of Maple Hill 45841
10 Reg. daughters

Dorset Daisy of Midvale 71697
394 fat in 297 days Class C

Rex of Rich Neck 31472
Full brother to Pandora's Valentine, 784 fat
Mignonette of R. M., 800 fat

Glencoe's Miss of Maple Hill 42089
537 lbs. fat Class E
Retest, 571 lbs. in 325 days

Elijah of Mixter Farm 25365
25 Reg. daughters

Imp. Dorset Daisy 31982
412 lbs. fat, Class D

Lavanton 11611
10 A. R. daughters

Bloomfield's Pandora 20760
757 lbs., Class A

May King's Vrangue of Ingleside 15430
15 A. R. daughters

Glencoe's Nancy
474 lbs., Class F

Langwater Demonstrator 16451
30 A. R. daughters

Thirty Thousand Eight Hundred Forty 30840
514 lbs. fat, A

Lord Mar 1737
30 A. R. daughters

Violet of Dorset Cottage

WM. BUTTERWORTH, OWNER — FRANK BYERS, MGR.

SECOND ANNUAL SALE

OF THE FOND DU LAC AND WINNEBAGO COUNTY GUERNSEY BREEDERS' ASSOCIATIONS

At the New Sale Pavillion Fond du Lac, Wis., May 28th, 1920

The Fond du Lac and Winnebago Guernsey Breeders' Association will offer at public sale at Fond du Lac, Wis., May 28th, 1920,

SEVENTY HEAD
of high-class
GUERNSEYS

60 Females and 10 Bulls

Every animal sound and every animal guaranteed a breeder

Included in the lot will be many A. R. cows and heifers out of such cows. Also included are the 20 best females in the herd of D. E. Hoag, Oakfield, Wis. All of these are line bred Governor of the Chenes through his son Golden Hero of I'Etiennerie.

They are a very choice lot.

Among the bulls to be offered will be Ben of Fond du Lac, whose dam has just finished 619 lbs. in Class G, and she will be sold at the National Sale, May 13th, and will be one of the best in that sale. Sixteen of the nearest female ancestors of this bull have A. R. records averaging over 610 lbs. fat.

For Catalogs, Ready May 15th, Write

CHARLES L. HILL, Sale Manager, Rosendale, Wis.

PLEASE NOTE

The Great Wisconsin Guernsey Sale Circuit

BARRON, WIS. May 25th and 26th
EAU CLAIRE, May 27
FOND du LAC, May 28th
LIVINGSTON, June 1st
WAUKESHA, June 2nd
DELAVAN, June 3rd

This Circuit of sales will afford a wonderful opportunity to buy over 300 head of choice Guernseys at your own price.
Do not miss it.

HIGHLANDS

Present the recent Acquisition
of

One of Ne Plus Ultra's Best Daughters

in

Ultra Lilly 72473

who has just finished in class G with **11878.6** lbs. milk; **640.95** lbs. fat
(figures subject to correction by the CLUB)

We offer For Sale a few splendid BULL CALVES. Wrie for Prices.

Entire Herd Tuberculin Tested Under Federal Supervision

W. H. GRATWICK, Owner
Office, 1604 Marine Bank Bldg.
Buffalo, New York

For Particulars, address
NYE H. FREEMAN, Herdsman, Linwood, N. Y.
R. E. LOWDEN, Supt., Linwood, N. Y.

The Great Guernsey Sale Circuit in Wisconsin

REGISTERED AND GRADE GUERNSEYS

Six Big Sales Seven Big Days

Keep these dates in mind and watch for further announcements:

MAY 25-26, 1920—Barron County Guernsey Breeders' Association, Barron, Wis., Registered and Grade Guernseys.

MAY 27, 1920—Chippewa Valley Guernsey Sales Association, Eau Claire, Wis., Registered Guernseys.

MAY 28, 1920—Fond du Lac & Winnebago County Guernsey Breeders' Associations, Live Stock Pavilion, Fond du Lac, Wis., Registered Guernseys;

JUNE 1, 1920—South Western Wisconsin Guernsey Breeders' Association, Livingston, Wis., Registered Guernseys.

JUNE 2, 1920—Waukesha County Guernsey Breeders' Association, 16th and Semi-Annual Sale, Registered Guernseys, Waukesha, Wis.

JUNE 3, 1920—Consignment Sale, Tilden Farms, Delavan, Wis., Registered Guernseys.

WOODSIDE FARMS

Guernseys of Merit

Herd consists of fifty-five head under government supervision for tuberculosis. We have never had a re-actor.

ANNOUNCING

Imp. Blossom Blue Bell of Mara Alva 74135

Third in class FF and tested under ordinary farm conditions. She was only milked twice a day for the first nine months of her test.

11,247.5 milk; 549.9 fat

Herd Sires:

Ne Plus Ultra's Dimple Bloom 42599
Cavalier of Woodside Farms 47098
BULL CALVES by above sires FOR SALE

WOODSIDE FARMS, Landisville, Lanc. Co. Penna.

PERGUE FARM

We Have Entered In the Consignment Sale, May 13, 1920, As Follows:

Pergue's Lady May (61716) A. R. SIRE: Florham Laddie A. R. DAM: Mona Lisa of Maple Glen.

Dropped August 22, 1913. Record 9,373.3 lbs. milk, 498.47 lbs. fat in Class E. Bred February 21, 1920. An excellent individual and a very persistent producer, and a half-sister to Melba of Maple Glen, who sold at last year's Combination Sale for $2000.00

Amarilla of Pergue (44835) A. R. SIRE: Imp. Masher of Sarnia. DAM: Amarilla's Daughter.

Dropped March 18, 1913. Record 10,092.9 lbs. milk, 457.82 lbs. fat in Class B. Will be fresh about 7 weeks by date of sale. Full sister to Lennetta of Maple Glen who holds 3rd place in Class BB. This animal has great capacity with excellent dairy type.

Pergue's Anna Marie (92401) SIRE: Anna Dean Prince A. R. DAM: Masher's Cottie Marie of Maple Glen A. R.

Dropped June 25, 1917. Will be fresh about 4 weeks by date of sale. Full sister to Pergue's Cottie Lass, now on official test and has made approximately 100.55 lbs. fat in 54 days. Also half-sister to Pergue's Crescent, holder of 2nd place in Class EE with a record of 581.01 lbs. fat.

We Invite Your Careful Consideration of These Animals At the Sale

ERNEST W. SASS

LaSalle County Box B Streator, Illinois

INDEX TO ADVERTISERS

(Continued from page 404)

Pencoyd Farm, Bala, Pa. A-6-7
Pergue Farm, Streator, Ill. A-79
Person Stock Farm, Minot, N. Dak. A-23
Quaker Oats Co., Chicago, Ill. A-41
Randot Farm, Lawrence, Mass. A-35
Roughwood Farm, Chestnut Hill, Mass. A-43
Rundell, Homer F., Livingston, Wis. 388
Saugerties Farm, Saugerties, N. Y. A-70
Seymour Bros., West Allis, Wis. A-18
Sheridan, B. F., Fond du Lac, Wis. 390
Shorewood Farm, Crystal Bay, Minn. A-33
Shuttlewick Farm, Chagrin Falls, Ohio. A-37
Southwold Farm, Golden's Bridge, N. Y. A-8
Sprang, Wallace, Lakeville, Ohio 387
Spring Farm, Tilly Foster, N. Y. A-10
St. Austell Farm, Jackson, Mich. A-54-55
Stockdale Farms, Lebanon, Pa. A-56-57
Stubbs, Alfred I., Auburn, N. Y. A-33
Suburban Farm, Glens Falls, N. Y. A-12
Sunnyside Farm, Kinderhook, N. Y. 387
Sunny Valley Farm, Waukesha, Wis. 393
Tarbell Farms, Smithville Flats, N. Y. A-71
The Oaks Farm, Cohasset, Mass. A-19
Thorn Hill Farm, Deerfield, Ill. A-76
Tilden Farms, Delavan, Wis. A-49
Tristram Farm Company, Eau Claire, Wis. A-10
Ubiko Milling Co., Cincinnati, Ohio. 389
Upland Farms, Ipswich, Mass. A-38-39
Vidas, Geo., Albia, Iowa 389
Voget, Octav, Hubbard, Oregon A-8
Waukesha Co. Guernsey Breeders' Association 392-A-28
Waukesha Stock Farm, Waukesha, Wis. 392
Wedgemere Farm, Framingham, Mass. A-69
Wern Farm, Waukesha, Wis. 389
Williams, J. M., North Adams, Mich. A-67
Willowmead Farm, Roxbury, Conn. 388
Windy Knoll Farm, Glen Spen, N. Y. A-34
Wisconsin Guernsey Sale Circuit A-78
Wood County Guernsey Breeders' Sale, Marshfield, Wis. 397
Woodlands Farms, White Plains, N. Y. A-12
Woodside Farms, Landisville, Pa. A-79
Wright-Ziegler Co., Boston, Mass. 388
Wyebrooke Farm, Loudounville, N. Y. A-53

THE AMERICAN GUERNSEY CATTLE CLUB

OFFER THE FOLLOWING

SPECIAL SERVICE TO GUERNSEY BREEDERS

FOR HERD RECORDS

MILK RECORDS
25 AND 50 ANIMAL SIZE

PRIVATE HERD BOOKS
LARGE AND POCKET SIZE
LOOSE LEAF AND PERMANENTLY BOUND

PEDIGREE BLANKS
SMALL AND LARGE SIZE

GUERNSEY BREEDERS' JOURNAL

A COMPLETE CONPENDIUM OF FACTS ABOUT THE BREED. ISSUED SEMI-MONTHY.

NO BREEDER CAN AFFORD TO BE WITHOUT IT.

$2.00 A YEAR